Now Is The Time

—To select your new Fall Tailored Suit while the display is at its height. Here you will find the newest styles, under a dozen of new patterns — Tricotine, Velour, Ballote, priced at $20 to $32.50.

SATURDAY ONLY
Ladies' Tailored Panamas
$2.95 to $7.00.
Twenty Tailored Panamas will be put on Special Sale, Saturday only at $2.95 to $7.00.

SILK BLOUSES—$4.95
All Sizes.
Thirty new Crepe de Chine and Georgette Crepe Blouses, at especially low price—Select yours before the sizes are broken.

Store Closes Friday, May 30, Decoration Day, at 11:00 A. M. for rest of the Day.

HILL'S DEPARTMENT STORE

FREE AUTOMOBILE PARK

EVERETT, Wash., May 29.—Accommodations for eighteen automobiles will be furnished at Everett's new free automobile park which is about to be built. Water and other facilities will be provided free of charge.

First shipment of Milton Strawberries 2 boxes 25c. GREATER HOOVER GROCERY. 5-29-1t

Theater

CONTINUED PARTIAL LISTS

ALL ACTION, NOT WANDS

"Give me another glass of the plenty of spring," was Geraldine Ferrar's note received of Goldwyn when she signed her contract. Three days later the celebrated opera and screen artiste received three manuscripts from the Goldwyn offices with a note attached: "Take your pick."

Miss Farrar evidently read and reread all three with the greatest care, for it was ten weeks before she made known her decision on the play to be the medium of her first appearance in all-drama picture. It proved to be "The Turn of the Wheel," a modern drama brim full of action, written by Tom Cushing, author of many successful screen productions.

In none of the many pictures in which the famous star has appeared has her rare dramatic talent been given the wide range that "The Turn of the Wheel" offers. Splitting active hatds away from the very beginning, when Miss Farrar, as Rosaline Dean, wrests a revolver from the American traveler who has lost his all at the gaming tables in the region of Monte Carlo.

Later she is attacked in her apartment in New York by a man of ill-repute from whom she is seeking to extract a confession that will clear her sweetheart of the charge of murder.

Miss Farrar's numerous local following among motion picture and opera devotees will agree she made an excellent selection for her first Goldwyn Picture when "The Turn of the Wheel" will be shown at the Sherry theatre today and tomorrow. There is action in it aplenty.

ELSIE FERGUSON IN "HEART OF THE WILDS"

Riding a wild and unruly mustang, which she controls with ease, Elsie Ferguson, the beautiful Artcraft star, provides several thrilling scenes in her latest photoplay, "Heart of the Wilds," which will be the main attraction at the Arcade theatre Friday and Saturday. This is one of several unusual incidents which contribute to make this picture one of the finest of its kind ever produced.

When Miss Ferguson, accompanied by Director Marshall Neilan and her supporting players went to Wyoming to produce the great outdoor scenes of the photoplay, it was necessary for Miss Ferguson to make a picturesque horseback trip to a rough country, along the edge of high cliffs and down narrow bridle paths to get to the mountain where the photoplay was to be made. When the mountain was reached, the star readily decided to consider the impossible instant.

"Give me a saddled saddle," she said laughingly, "and that will necessitate a general-trip to Spain."

So it came about that when the athletic actress, mounted on a wild animal and with a few deft applications of her quirt brought the pony to complete subjection, every newspaperman marvelled, actually thought until then learned that Miss Ferguson is one of the finest horsewomen in the country.

Miss Ferguson has a splendid role in "Heart of the Wilds," the scenes of which are laid along the Canadian border. There are Mounties, Indians and cowboys galore in the action. Thomas Meighan is Miss Ferguson's leading man and the support is excellent throughout.

What is a "virtuous wife?" 29-2t

JOSEPH NEWS NOTES

JOSEPH, May 29.—(Special)—At a business meeting of the Epworth League held the first of the week Arthur Kidd resigned the presidency of that organization, as he expects to leave shortly. Clarence Carpenter was chosen by the league to fill the remainder of the term.

Twenty-three little boys enjoyed a happy afternoon as guests at a birthday party given by Mrs. Edward Berland in honor of the birthdays of her two boys, Kelsie and Joe, 8 and 6, respectively, last Saturday afternoon.

Mrs. S. D. McCallier of Walla arrived recently to spend a short time visiting her niece, Mrs. James Harlan. Mrs. McCallier is connected with the Women's division of the Moose lodge and was organizer of a society at Enterprise.

Miss Alice Lake, who just finished a very successful term as teacher of a district school near Wallowa came up the last of the week to visit the Pittenger's.

Mrs. F. W. Sharp is home again from Portland after spending some time in that city receiving medical treatment.

Leslie and Raymond Shaver left last week for Fairview, Oregon, on account of the illness of the very aged mother, Mrs. T. J. Dunbar. They were unfortunate in arriving just too late to see her before her demise.

Mr. and Mrs. Richard Claypoole returned over from La Grande the last of the week and spent the week end with Mrs. Anna Leslie. They were accompanied by Mrs. Grace Molitor, also of La Grande, who visited at the home of her brother and his wife, Mr. and Mrs. J. C. Cavitness.

John Hayes of Long D'Alene, Idaho, and who for many years lived in Joseph, was in town the last of the week shaking hands with old friends.

Mr. and Mrs. P. S. Saxton of La Grande were here last week spending a few days vacation and enjoying the scenery around Wallowa lake.

The Freshmen and Sophomore classes of Joseph high school took a picnic given at Hobo Camp on the west side of Wallowa lake last Friday evening. Cars transported the entire crowd of merrymakers to the foot of the lake after which they boarded a flock of row boats and paddled and rowed by Marshall and Feyeneer. Roasted wieners, marshmallows and coffee was enjoyed and the crowd returned late in the evening.

L. E. Cavitness returned the last of the week from a trip to Portland on business. While in the city Mr. Cavitness visited his daughter, Grace, who is doing fine work at St. Helen's hall, one of the most exclusive girls schools of the northwest.

Mattie-Emrick Wedding

A very beautiful and impressive wedding ceremony took place at 11:30 Saturday morning when Mattie Wallace, popular young daughter of Mr. and Mrs. James Wallace of Joseph and Frank Emrick, son of Major Emrick of Medford, were united in wedlock by Rev. L. A. Clark of the Joseph M. E. church, at the Wallace home in north Joseph.

The Chautauqua dates, the 24th of June, several committees were appointed to manage the different phases of the affair. They are as follows: Advertising, Edward Berland, Paul Wilson, Edward Eberle, Chas. Johnson, S. C. Minnerichs, W. McAllister, W. C. Wilson, Edward Leffel and E. P. Smallwood; ticket committee, J. S. Davis, A. B. Bodmer, E. K. Sams, H. S. Gibson, A. F. McCully, R. M. Swarwood, C. A. Collinsworth, W. G. Beith, Frank Stevenson, George Lower and S. J. Kohr; entertainment committee, A. D. McCully, F. H. Gaulke, L. Knapper, Hugh Wilson, Theo. Schlueter, A. W. Schaupp and Frank Kormann; grounds committee, Hugh Wilson, Paul Wilson and H. Gibson. The Chautauqua will be a six day affair and if present indications are to be relied upon it will be very successful, especially as the Commercial Club is behind it.

A letter of appreciation was ordered drafted by the Commercial Club and sent to the La Grande Ad Club, for their efforts in procuring the present train schedule between La Grande and Portland. The new schedule is a great benefit to this section as it is to Union county.

What is a "virtuous wife?" 29-2t

SUSPECT RELEASED

Local police today arrested Sergt. Peters, a soldier passing through town, on suspicion of being the man who held up the bank at Haines yesterday afternoon. He was released this afternoon, however, when he was able to establish the fact that he had no connection with the crime.

Buy your requirements now, as we anticipate higher prices. We can supply you with the best at the right price. Our coffee line is complete, and we guarantee every pound.

Harris Grocery
Phone Main 70 and 77, Farmers Black 192
603 North Fir Street Across the Track

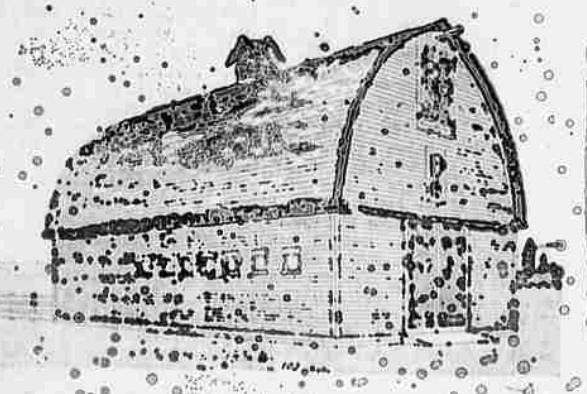

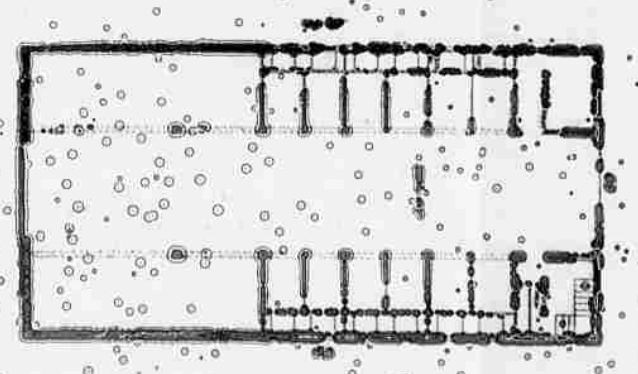

We show here a barn that has excited favorable comment. Note the large open loft with ample storage space for hay. The barn can be constructed along almost any floor plan, ranging in width from 30 to 50 feet and can be built in lengths of 6 and 12-foot bays and continued to any desired length. The elevation of the construction is noteworthy. Any carpenter with a hand saw and hammer can do the work, and there need not be a piece of timber in the entire construction under than 2 feet. Some questions have been raised as to whether the shingles would lay flat on this roof. The roof has been curved over a ridge, so that the shingles will lie perfectly flat without extra nailing to hold them in place. This type, as illustrated, is 36 feet wide and 72 feet long and contains stalls for 12 horses, being designed specifically for a livery stable. There is ample storage space in the loft for wagons, etc.

Another floor plan is for a building 42 feet wide and 60 feet long, as shown in the second plan. This floor plan gives room for 12 head of horses, 6 cows, 6 calves, 6 stallions, grooming and other storerooms. The second floor plan was intended as a model barn on a farm. We can save you money on your barn construction. We recommend this plan as being the cheapest ever built for the amount of space it contains.

GRANDE RONDE LUMBER CO.
RETAIL DEPARTMENT.

A HOT SPOT Chalmers is a nimble creature of steel

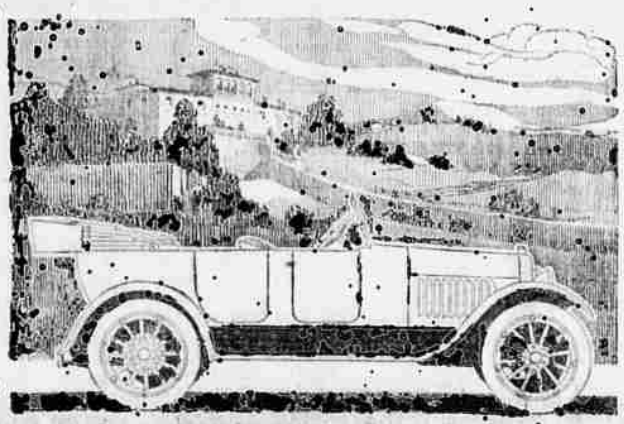

AFTER you've had one ride in a Hot Spot Chalmers, you'll wonder how it is possible to put so much "action," so much eagerness, so much desire-to-go in a mere-and-a-half of steel.

Take the engine out of the chassis and you have a car more or less like many others.

Put in the engine, and you have all the difference in the world.

For this great engine of the present Chalmers invention stands alone as a work of marvelous performance no other engine ever has done.

The reason why is Hot Spot. Which quite literally gets into a very "fiery" state. This "fire" goes then passed on to the cylinders via Hot Spot and when those six spark plugs ignite the fuel there's action de luxe.

Hence you find a certain indefinable nimbleness in a Chalmers that is compelling whether you're a cross country or a city street driver.

Don't be satisfied with less than the Hot Spot Chalmers.

JOHN E. ANDERSON
Distributor for Eastern Oregon and Western Idaho