

Now made as before the war—  
**Swan's Down Cake Flour**  
 —Makes Finest, Whiter, Lighter Cakes.  
 The use of Swan's Down Cake Flour prevents  
 Cake failures, and the waste of  
 costly materials—  
**Price 55c a Package.**

Hip-O-Lite Marshmallow Cake Filling, at 35c—  
 Hood River Strawberries, 25c a box, they're  
 fine—  
 Fresh Angel and Sunshine Cakes Tuesday—  
 Paper Plates for Picnics—  
 Wax Paper, 5c and 10c rolls, for Sandwiches—  
 Heinz Plain and Sweet Mixed Pickles, 50c qt.—  
 Roquefort, Pimento, Chili and Camembert  
 Cheese—  
 Home Grown Radishes, Green Onions and Spin-  
 ach—  
 Order Cream with your Berries, 25c pint.

NO EXTRA CHARGE FOR DELIVERY.  
 PHONE MAIN 80  
**PATTISON BROTHERS  
 GROCERY**



VAUDEVILLE AT THE  
 ARCADE TOMORROW

Another most vaudeville show  
 will be presented at the Arcade  
 theatre tomorrow.

Waldo and Hoyt offer a number  
 which they call "The Ban-Shee." It  
 consists of comedy singing, talking  
 and eccentric dancing.

La Petite Adaline is a charming  
 Miss who presents a unique and  
 novel dancing and dancing offering  
 which has been around "A Singing  
 and Dancing Reunion." She carries a  
 large wardrobe and her act has  
 always pleased all audiences.

Another act that has always pro-  
 ven popular is the La Vardo Trio.  
 They call their act "Three  
 One." It consists of comedy sing-  
 ing and a good line of patter and  
 enough dancing to round out the  
 act in nice style.

A novelty offering is presented  
 by Willough and Anita. It consists  
 of a number of amusing feats in  
 which they use all manner of ob-  
 jects, interspersing the novelty  
 with a brand of comedy patter that  
 always pleases and brings out many  
 laughs.

A two reel comedy will also be  
 shown featuring Tom Mix, and the  
 orchestra will also be on hand.

DELIGHTFUL COMEDY—  
 DRAMA FOR VIOLA DANA

"Satan Junior" is latest Metro  
 play to add to the long line of suc-  
 cesses already achieved by Viola  
 Dana. This play, which will be  
 the feature at the Sherry theatre  
 today and tomorrow, is an original  
 story of spontaneity and hearty  
 comedy which brings out to great  
 advantage the versatile talents of  
 this little star.

The story is that of a spoiled  
 child of luxury who is as perverse  
 as a young kitten and who takes a  
 keen delight in tormenting and be-  
 deviling the man she loves, Miss  
 Dana plays this role with a winning  
 simplicity which is truly convincing  
 and her natural fire and vivacious-  
 ness find a broad outlet in the many  
 sided young creature who makes  
 the world her playground and her  
 best toy.

Milton Sills supports the star in  
 the role of Paul Warden, a charac-  
 ter which provides a splendid oppor-  
 tunity for his distinctive work.  
 Others of note in the cast are  
 Lloyd Hughes, Alice Knowland,  
 Frank Carrier, Lillian Leslie and  
 George King. "Satan Junior" is  
 a screen adaptation of the popular  
 play "Diana Ardway" written by  
 Van Zo Post and published by the  
 J. B. Lippincott Company. The  
 adaptation was the work of John H.  
 Collins and the direction was done  
 by Herbert Blache under the per-  
 sonal supervision of Maxwell Ken-  
 ner, director general.

INDIAN'S WEDDING RITE  
 INJECTS BIG THRILL IN  
 "MAN OF NIGHT" SERIAL

A sensational wedding of rite  
 the day is shown in the serial. The  
 scene of "The Man of Night" serial,  
 which is latest adventure serial,  
 which will be shown in the Sherry  
 theatre today and tomorrow. The  
 heart of the play is his capture and  
 how he is captured on a desert  
 in a cave and left suspended mid-  
 way down the face of a cliff to pre-  
 vent his escape. Indian, notices  
 his situation, saves the life,  
 waiting for their return to perish.

Each Indian gives four stakes be-  
 neath one of the suspended men  
 and over them stretches a blanket.  
 Then with his knife he cuts the  
 rope, letting the victim of the out-  
 laws' vengeance fall senseless but  
 still alive, into the blanket.  
 Five times he repeats this and  
 not once does he fall until all are  
 rescued and revived and able again  
 to take up the trail of the outlaws  
 and the search for the buried trea-  
 sure.

This big scene was filmed with  
 splendid realism out on the Califor-  
 nia-Arizona desert and is one of  
 the high lights in the serial. Wil-  
 liam Duncan has the featured role  
 and is supported by an all-star  
 cast, including Edith Johnson and  
 Joe Ryan.

\*\*\*  
 BEN WORSLEY ON THE  
 GOOD ROADS MEASURES  
 \*\*\*  
 Benjamin S. Worsley, of Astoria,  
 visited several points in this  
 part of the state last week in the  
 interests of the state-wide good  
 roads movement. Mr. Worsley is an  
 ardent worker for the cause and  
 he left yesterday for Baker, to car-  
 ry to the voters there the gospel he  
 is preaching regarding the Roose-  
 velt Highway. Mr. Worsley's views  
 on good roads matters, as set forth  
 to the Observer, were expressed as  
 follows:

"If Oregon stands for progress  
 and development, then let the voter  
 speak on the 3d day of June. It is  
 a gratification to me in my cam-  
 paign of the state for the Roose-  
 velt Highway to find that most peo-  
 ple now look at the road question  
 from a broader standpoint than  
 formerly. The day is past when  
 one neighborhood or one section  
 can expect to obtain good roads, yet  
 oppose road building for others.  
 The big factors these days are fed-  
 eral and state aid. In this connec-  
 tion, let me say, that some counties  
 must go beyond the present two  
 per cent. road bonding system in or-  
 der to get a highway system put in  
 to shape where the county will be  
 benefited. That is why it is pro-  
 posed to raise the constitutional

limit to six per cent of the assessed  
 valuation, as one of the measures to  
 be voted on by the people June 3rd.  
 Compliments Union County.

Union county is to be com-  
 mended on its complete and com-  
 prehensive road building program,  
 and every county had such men  
 as Chairman Larsson of the Good  
 Roads committee and backed by  
 such boosters as the Union County  
 Ad Club, before they would soon have  
 the best roads of any state in the  
 Union, and of all parts of it.

"Every county in our state is la-  
 boring under the disadvantage of  
 the two per cent. limitation. The  
 voters should give due weight to  
 this fact and support the six per  
 cent measure on June 3. And it  
 is to be remembered that voting to  
 increase the bonding limit does not  
 mean that any county will issue  
 bonds up to six per cent, or will  
 issue bonds at all. The local bond  
 issue will come before the voters of  
 every county as a separate proposi-  
 tion, and in voting the increase the  
 voter should consider the develop-  
 ment of our whole state and assist  
 the counties that it is necessary for  
 them to avail themselves of its pro-  
 visions so as to get the benefit of  
 money they have already expended

under the existing two per cent.  
 limitation.

The Roosevelt Highway  
 The Roosevelt Military High-  
 way bill on which the people vote  
 at the special election on June 3d  
 provides an appropriation of \$2-  
 500,000 by Oregon on condition  
 that an equal sum be provided by  
 the federal government. If con-  
 gress does not meet its part of the  
 bargain our appropriation cannot  
 be used.

The Roosevelt Highway will be  
 of as much benefit to all other parts  
 of Oregon as it is to the coast  
 counties and it will help to develop  
 Oregon. I hope the voters of Ore-  
 gon will take a broad-minded view  
 of the Roosevelt Highway measure.  
 So far as the people of the state,  
 or Oregon are concerned the Roose-  
 velt Military project will be paid for  
 out of the automobile fund of the state  
 and will be no burden as a direct  
 tax, either in principal or interest.  
 It simply means that the automob-  
 ile owners and the United States  
 government will build the road;  
 open up the great undeveloped  
 coast counties of the state; com-  
 plete a military highway along the  
 400 miles of unprotected coast of  
 Oregon; add \$100,000,000 in val-

uation to the tax roll of the state  
 open up a water level scenic high-  
 way or Oregon's Wonderland—an  
 all-year road that will bring in  
 tourist travel and enrich our state  
 in millions.  
 Oregon needs more men and  
 more money to develop her natural  
 resources. And a large percentage  
 of the travelers are horse seekers  
 as many of them have wealth.  
 Piece's Bill (Good One)  
 "Yes, Senator Pierce's bill, of  
 Union county, the one mill Market  
 Road bill is just as important as  
 all the roads measures are, at the  
 Market Road bill should be the  
 support of every vote on June  
 3d, as it is one of the complete  
 whole which goes to make up a  
 good road program of Oregon.

Every measure that is submitted  
 to the people by the 1919 legisla-  
 ture had careful consideration by  
 the House and Senate; and if the  
 people of Oregon had that confi-  
 dence which they manifested in the  
 election of the voters and repre-  
 sentatives, then they should go  
 down to the polls for every amendment  
 for the development of our great  
 state of Oregon.  
 Selections of all kinds, large and  
 small, wall paper, button hooks, buf-  
 fets, beautiful mirrors, fine pocket  
 knives. You always find the best  
 that can be made at  
**Pattison's**  
 FAMILY DRUG STORE  
 LA GRANDE, OREGON.

**Constipation**

THERE IS NOTHING equal to Chamberlain's  
 Tablets for constipation. When the proper  
 dose is taken their action is so agreeable and so  
 natural that you do not realize that it is the effect  
 of a medicine. These tablets possess tonic prop-  
 erties that aid in establishing a natural and regular  
 action of the bowels. Chamberlain's Tablets have  
 cured many cases of chronic constipation.

**Chamberlain's Tablets**

**Rainier  
 Beverage**

We have both the Malt and the Special, and  
 recommend either as a very healthful drink;  
 by the dozen \$1.80

BY EXPRESS TODAY—  
 Columbia Boiled Ham,  
 Pimento Cheese,  
 Cream Brick Cheese,  
 Saratoga Chips,  
 Swans Angel and Sunshine Cakes,  
 Hood River Strawberries.

**J. G. SNODGRASS**  
 PHONE MAIN 43

**Royal Club Goods  
 Are Just Like Fresh**

**STRAWBERRIES**  
 and all Fruits and Vegetables in season.

Will You please let us figure with you  
 on that next bill of Groceries?

WE WILL SAVE YOU MONEY.

NO CHARGE FOR DELIVERY

**JOEL'S GROCERY**  
 Cor. Cedar and Washington, Phone M-759

**DRIED FRUIT AND  
 VEGETABLES**

- King's Pears, pkg. 25c
- King's Apples, pkg. 25c
- King's Apricots, pkg. 25c
- King's Loganberries, pkg. 35c
- King's Raspberries, pkg. 35c
- King's Spinach, pkg. 25c
- King's Tomatoes, pkg. 25c
- King's Squash, pkg. 25c
- King's Pumpkin, pkg. 25c
- King's Beans, pkg. 25c
- King's Soup, pkg. 10c

Vegetable Dinner Compound of Six Different  
 Vegetables.

Buy these Prepared Fruits and Vegetables—they  
 are time-savers.

**Hug's Modern Grocery**

"A Store of Quality and Good Service."  
 Free Delivery.  
 Phone Main 35. Farmers 451

Where Quality Is Paramount  
 you will find

**Blue Stem  
 (HIGH PATENT)  
 FLOUR**

For Sale at All Dealers

Made At Home

**La Grande Milling Co.**

WHOSE GUARANTEE IS GOOD.  
 Handled by All Dealers.

**MONUMENTS**

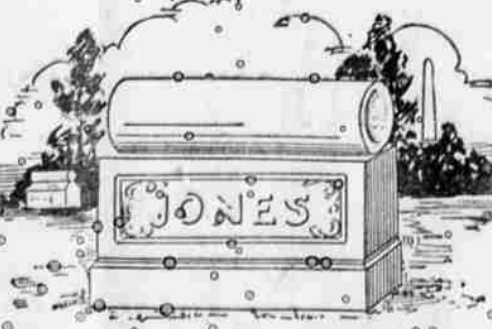

WHAT MONUMENT  
 You want for Decoration day is ready for immediate delivery.  
 B. M. M. & G. CO., 1502 S Avenue.

**High Quality**



The Gasoline of Quality  
 "Red Crown" quality is proved by its performance. Look for the Red Crown sign before you fill.  
 STANDARD OIL COMPANY (California)

T. R. MAXWELL

**Art in Planning and  
 Building**

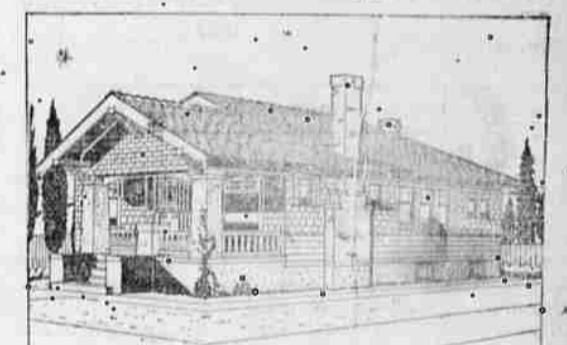

Is not a question of cost, but of good taste and  
 the ability to carry it out—

You can secure such service through the  
 Grande Ronde Lumber Co. organization and at  
 no more cost than you would pay elsewhere for  
 ordinary work.

Estimates cheerfully furnished for 5-room, 6-  
 room, 10-room or mansions. Investigate our

Free Plan and Building Service  
 to customers.  
 \$2675.00 Completes this home. It is a real home,  
 not a make-bit.

**The Grande Ronde Lumber Co.**

Retail Department  
 LA GRANDE, OREGON