CLASSIFIED ADVERTISEMENTS

FOR SALE OR TRADE

FOR SALE—Bee supply, hive suppers, sections, Br. and section foundation and all kinds, also repairing and catching swarms. O. Volswinkler, Island City, Ore. 5-1-6tp

FOR SALE—Seventy-five head of young ewes, with lamb at side. A bargain if taken before May 1. A. H. Parsons, Box 74, Elgin, Oregon. 4-16-1mo

FOR SALE—Hay at Alicel, Oregon. La Grande Investment Co. 4-18-tf

FOR SALE—Two modern houses, full basements, on Cedar street. Buildings practically new. Inquire at Grande Ronde Meat Co. 4-23-tf

FOR SALE—Household furniture of every kind and description, at 2118 First street. All must be sold.

FOR SALE—1917 Harley Davidson motorcycle, in excellent mechanical condition. Apply Club Pool Hall. 4-29-4t

FOR SALE—New four room furnished house and large lot 60x160 ft., on paved street. Price cheap and easy terms. Call Main 22. 4-18tf

FOR SALE—Three ranches and three residence properties, all modern and nearly new. Call Main 780 or write Box 909, La Grande, Or. 2-27tf

FOR SALE—Complete threshing outfit. 30-60 J. I. Case tractor and 36-inch cylinder steel separator, also derrick and cook house, all of it in first class condition. Nothnagel Bros., Alicel, Ore. 4-24-19p

FOR SALE—4-room furnished house, $1000. 2601 N. Ash. For information see Mrs. Perry. 3-27

FOR SALE—1917 Excelsior motor cycle as good as new. A bargain if taken at once. Call George Ruby Cycle Shop or phone Black 261. 4-6-tf

FOR SALE—Must be sold at once, piano and furniture, 2107 First or phone Red 1191. Call evenings or Sundays. 4-10-tf

FOR SALE OR TRADE—Continued

FOR SALE—One week old calf. Phone Red 3561. 4-30-2tp

FOR SALE—Team, wagon and harness, $225. Inquire at 1703 U avenue. 5-1-2tp

FOR SALE—1100 bushels of feed barley. Call Red 281 or address Box 598, La Grande. 5-1-12tp

FOR SALE—Seven-room modern house, with or without furniture. Mrs. Jack Kerr, Second and Adams. 4-29-6tp

FOR SALE—That monument you want for Decoration day is ready for immediate delivery. B. M. M. & G. Co., 1502 S avenue. 1-17-tf

FOR RENT

FOR RENT—One nice room in pleasant location. Black 3161. 4-29-tf

FOR RENT—60 acres pasture adjoining city. Phone Main 1. 4-29-tf

FOR RENT—Two bedrooms, 2002 4th street, across from P. O. .. 4-21-tf

FOR RENT—Nice cosey rooms from $12 up. 1510 Adams. Phone R3901. 1-18-tf

FOR RENT—A room house furnished for light housekeeping. Inquire Clint's Clothiery. 5-1-tf

LOST AND FOUND

LOST—Sorrel filley branded X3 on right shoulder. Missing from McAllister ranch. Return to W. R. Clapp. Reward. 4-27-6t

TAKEN—From my porch Tuesday, April 22, Red Dayton bicycle. Please return to 702 Main avenue. No questions asked. 4-28-tf

LOST—A light Durham heifer, brand Lazy S and bar on left flank. Phone Farmers 2 44. Reward. 4-28-6tp

WANTED—Miscellaneous

WANTED—Five-room modern house, close in, garage if possible. By May 15th. Phone Red 3591. 4-29-tf

WANTED—Girls to enter training at the Walla Walla hospital. Apply superintendent. 4-28-tf

WANTED—Clean cotton rags suitable to wipe machinery, 5 cents a pound. Observer office.

WANTED—Two returned soldiers or sailors wishing steady employment. Big money for workers. No experience necessary. Call room 41, Savoy hotel, between 7 and 8 p. m. 4-25-tf

WANTED—Modern furnished house not later than June 15th. Call Black 91. 5-1-3t

WANTED.—Continued.

WANTED—A small tent about 7x9 feet. Communicate with Captain Smith, Salvation Army, or phone Main 707. 5-1-3tp

WANTED—Experience help at once. Modern Laundry. 4-21-tf

MACHINE HEMSTITCHING done by Mrs. L. H. Norton, 906 Adams avenue. First block west of postoffice. Red 711. 4-10-tf

MACHINE HEMSTITCHING done by Mrs. E. C. Tuckey. Latest model machine. 906 Wash. ave. Phone Red 151. 4-11-tf

PIANO AND PIPE ORGAN instruction by Mabel Douglas. Studio in new Foley building. Phone Main 754. 4-13-tf

AUCTIONEERING — Twenty - five years' experience; satisfaction guaranteed. F. S. Johnson, R. F. D. No. 1. 4-13-1mp

WANTED—Girl for general housekeeping. Phone Red 3811. Adv. 3-29-tf

PSYCHOMETRY AND SPIRITUAL Card Reading. Business questions answered. Mrs. Blood of Portland, 1020 Sixth st. corner of Spring. Call 10 a. m. to 8 p. m. 4-28-8tp

BRITISH LIFT CENSORSHIP.

Associated Press Sends First Message Uncensored Since August 2, 1914.

LONDON, May 1.—This is the first uncensored message the Associated Press has cabled to America since 6 p. m., August 2, 1914.

The official press bureau closed at 9 o'clock Wednesday night, and correspondents may telegraph now as freely as in pre-war times, but are still subject to the defense of the realm act if any message should be found to disclose military secrets or endanger the safety of the realm.

NOTICE TO BICYCLE RIDERS

The provision for prohibiting the riding of bicycles on the sidewalks within the corporate limits of La Grande is now in effect, and those interested are notified that the same will be enforced from and after this date. By order chief of police.

Dated, La Grande, Ore., May 1, 1919. 5-1-3t

COUNTY TREASURERS CALL FOR ROAD WARRANTS

Notice, the undersigned county treasurer has funds on hand with which to pay all warrants issued on the road fund and endorsed prior to April 11th, 1919.

Interest ceases on the above warrants on April 11, 1919.

JOHN FRAWLEY,
Treasurer of Union County.
dA11-18-25 M2-9.

NOTICE TO CREDITORS

Notice is hereby given to all concerned that letters of administration have been issued by the county court of Union county, Oregon, to Hattie I. Furgason upon the estate of Laura V. McClure, deceased, and all persons having claims against said estate are hereby notified to present the same with proper vouchers to said administratrix at No. 1906 N. Fir street, La Grande, Oregon, within six months from date of this notice.

Dated this 11th day of April, 1919.

HATTIE I. FURGASON,
Administratrix of Estate of Laura V. McClure, Deceased.
A 11-18-25 M 2-9.

Backache? Rheumatism?

These of us who are past middle age are prone to eat too much meat and in consequence deposit lime-salts in the arteries, veins and joints. We often suffer from twinges of rheumatism or lumbago, sometimes from gout, swollen hands or feet. There is no longer the slightest need of this, however, as the new prescription, "Anuric," is bound to give immediate results as it is many times more potent than lithia, in ridding the impoverished blood of its poisons by way of the kidneys. It can be obtained at almost any drug store, by simply asking for "Anuric" for kidneys or backache. It will overcome such conditions as rheumatism, dropsical swellings, cold extremities, scalding and burning urine and sleeplessness due to constant arising from bed at night.

Send to Dr. Pierce's Invalids' Hotel, Buffalo, N. Y., for a 10c. trial package.

MADERA, CAL.—"I recommended Doctor Pierce's Anuric very highly. I have suffered for the last three years with catarrh of the bladder, having tried every remedy I heard of but without relief. I saw Anuric advertised in the paper and like a drowning man grasping at a straw I thought I would try it also, which I did with great success. It so relieved me almost immediately, before I had taken all of one trial package, and having great confidence in the remedy I immediately sent to the drug store and procured a full-size package. I can say to all suffering from any disease of the kidneys or bladder, if Anuric, try this remedy and suffer no longer. I have great faith in Dr. Pierce's remedies." S. P. Hargrave.

OPPOSE CANCELLATION OF SHIPPING CONTRACTS

Builders, Labor Leaders and Officials of San Francisco Bay Region Plan Protest.

SAN FRANCISCO, May 1.—Shipbuilders, labor leaders and public officials of the San Francisco bay region met here Wednesday to formulate a protest against what they said was the announced intention of the United States shipping board to cancel all shipbuilding contracts in this state where all keels have not already been actually laid.

The suggested order of cancellation, it was pointed out, would terminate contracts for 87 vessels now held by California shipyards, the total deadweight tonnage of these vessels being 791,300, and would affect approximately 80,000 shipyard workers.

According to the shipyard owners the minimum cost to the government of the vessels covered by these contracts, if cancellation is made at this time, is approximately $100 per ton or a total of $79,130,000.

The meeting resolved itself into a committee which will send resolutions to Edward N. Hurley chairman of the United States shipping board, President Wilson and members of congress protesting against any proposal to cancel contracts and also inviting Mr. Hurley to come here for a conference.

PUBLIC WORK INCREASE GIVES SOLDIERS WORK

WASHINGTON, May 1.—The amount of public works contracts let during the past month has shown an increase, according to an announcement by Col. Arthur Woods, assistant to the secretary of war, on employment of discharged soldiers. Eighteen cities, said Colonel Woods, have placed contracts totaling more than $12,000,000 during the past week.

MUNICH COMMUISTS REPORTED OVERTHROWN

COPENHAGEN, May 1.—The soviet government in Munich has been overthrown, according to reports in Berlin, says the correspondent of the Berlingske Tidende. The correspondent adds that the government troops, in accordance with martial law, shot a number of members of the Red Guard who had been captured, while a mob attacked others of the captured Reds and tried to kill them.

MODART CORSETS Front Laced

WHY LOOK OLDER THAN YOU ARE?

It is astonishing how many women through lack of attention are wearing corsets that give a more mature appearance to the figure than it should have, and consequently they appear to be five or ten years older than they are.

It is possible to readily improve that condition if you will come to our corset department and get a trial fitting of the MODART front laced corset.

Pauline Lederle

Feels Twenty Years Younger

Can Walk a Mile Now where Before Taking Tanlac Couldn't Go 2 Blocks

"Since Tanlac has relieved me and built me up so much I feel twenty years younger," said Mrs. W. B. Lapsley, who resides at West 2115 Eleventh Ave., Spokane, Wash., recently.

"I had suffered from stomach trouble," she continued, "until I had become almost a nervous wreck and unable to do my housework and look after my children. My stomach was so weak and upset that I could hardly retain a thing I would eat. I lived for days at a time on nothing but boiled milk and poached eggs, and half the time they failed to agree with me. I was kept on a diet all the time, and my stomach was pumped out nearly every day, but this not anything else did me any good. I was advised that a higher altitude might help me, so I took a trip to the mountains in Canada, but came back home just as bad off as when I left. What I ate would sour on my stomach, and the gas formed by it would bloat me up terribly. Sometimes my heart would palpitate like some one beating with a hammer, and then stop suddenly and keep still so long that I thought I would never draw another breath. My back, over my kidneys, hurt me dreadful and at times my left side pained me until I could hardly stand it. I was constantly taking something to relieve constipation and was almost frantic at times with headache, and was so nervous that sleep was almost impossible for me.

"Now, this is just the condition I was in when I began taking Tanlac and I commenced to pick up with my first bottle. It was only a short time until I was eating most anything I wanted, without least bit of trouble from it. My headaches and pain is all gone and I have already gained ten pounds in weight. I sleep like a child every night and have so much more strength and energy that I can walk a mile, where before I took Tanlac I couldn't walk two blocks without being all tired out. Tanlac has not only helped me, but my husband, who has been troubled with his stomach for a good many years, is now taking it with just as good results. Some of my neighbors are also taking it on my recommendation, so you can see what I think of it. I am thankful enough for what it has done for me to tell everybody about it."

Tanlac is sold in La Grande by Silverthorn and Richardson Drug stores; in Union by L. A. Wright; and in Elgin by Scott E. Harris and in Telocaset by Telocaset Grocery Co."—Adv.

Sawyer-Holmes company has a fresh stock of garden and field seeds that will grow. Why experiment when you are sure of good seeds from them?—adv .3-16-tf

If you enjoy a fine drink of soda water or a sundae drop into Silverthorn's drug store, where they are serving the very best that can be made. 5-1-3t

Silverthorn's
FAMILY DRUG STORE
LA GRANDE, OREGON.

BETTER THAN CALOMEL

Thousands Have Discovered Dr. Edwards' Olive Tablets are a Harmless Substitute.

Dr. Edwards' Olive Tablets—the substitute for calomel—are a mild but sure laxative, and their effect on the liver is almost instantaneous. They are the result of Dr. Edwards' determination not to treat liver and bowel complaints with calomel. His efforts to banish it brought out these little olive-colored tablets.

These pleasant little tablets do the good that calomel does, but have no bad after effects. They don't injure the teeth like strong liquids or calomel. They take hold of the trouble and quickly correct it. Why cure the liver at the expense of the teeth? Calomel sometimes plays havoc with the gums. So do strong liquids. It is best not to take calomel, but to let Dr. Edwards' Olive Tablets take its place.

Most headaches, "dullness" and that lazy feeling come from constipation and a disordered liver. Take Dr. Edwards' Olive Tablets when you feel "loggy" and "heavy." Note how they "clear" clouded brain and how they "perk up" the spirits. 10c and 25c a box. All druggists.

A WANT AD will do it

THE NORTH SIDE CASH REPAIR SHOP

Give me a try at your auto. All my work guaranteed. G. W. Buchanan, corner of Fir and Madison Streets. 4-11-tf

MONEY TO LOAN.

On improved farm property in Union county. No delays. Current rates. La Grande Investment Co

Saturday and Sunday pine apple sherbet will be served at Silverthorn's fountain. You may expect something extra nice. Also fruit nut sundae specials. 4-25-3t

Silverthorn's
FAMILY DRUG STORE
LA GRANDE, OREGON.

Any one owing the La Grande Pharmacy will please call and settle their account at once, either by paying cash or giving note. We have discontinued credit business and must close all accounts. All accounts not settled at once will be placed with collection agency.

4-21-tf La Grande Pharmacy.

$2.00 $125.00

RUGS

You should know of the many bargains we have for you in ne wand used rugs. A call to our store will convince you that we have the right quality at the right price.

Furniture Exchange

Black 1241 Fir and Jefferson

Best prices paid for used Furniture or will exchange for new.

What You Want When You Build

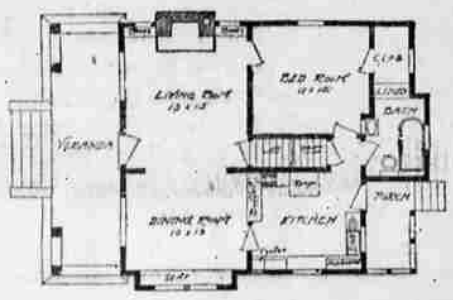

The many evidences of appreciation which have been received from builders and the increased demand for material encouraged us to carry a larger stock and endeavor to include every article for which any builder might call. We usually have in stock what our customers want. If we have not, it will be purchased for them.

The merchandise we sell is all standard grade and we like to feel that our own guarantee to customers in every transaction is backed by reliable merchandise.

Our stock is constantly being enlarged. It must measure up to a high standard. All prices are adjusted on a basis to give us a fair business profit, and they are maintained to all alike.

No matter what you buy from us, please remember that the quality, price and services are guaranteed.

Bring your building problems to us.

WE ARE EXCLUSIVE REPRESENTATIVES OF THE NATIONAL BUILDERS BUREAU

READ THEIR ADS IN THIS MONTH'S ISSUE OF THE DELINEATOR, THE WOMAN'S MAGAZINE AND THE DESIGNER.

Whether you are building or remodeling, we will be glad to assist you, it's our business, we know how. No obligation.

RETAIL DEPARTMENT OF

The Grande Ronde Lumber Co.

Corner Greenwood and Madison Phone Main 732
LA GRANDE, OREGON

MONUMENTS

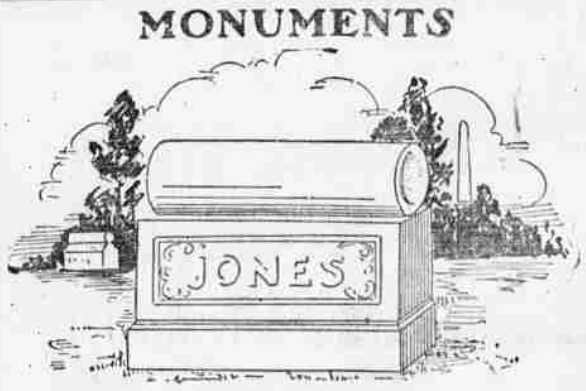

THAT MONUMENT

You want for Decoration day is ready for immediate delivery.

B. M. M. & G. CO., 1502 S Avenue.

THE LEADER AMONG FLOUR

Blue Stem

(HIGH PATENT)

Manufactured by

La Grande Milling Co.

WHOSE GUARANTEE IS GOOD

Handled by All Dealers.

WANTED

Clean Cotton Rags Suitable to Wipe Machinery; 2 cents a pound.

La Grande Evening Observer

OPEN DAY AND NIGHT

J. C. HENRY

Residence Undertaking Parlor

FUNERAL DIRECTOR AND LICENSED EMBALMER

Phone Call Main 62 — — — Day and Night

AKER-LA GRANDE AUTO STAGE

Caviness & Thomas

Lv Baker 8:00 a. m. Lv La Grande 9:00 a. m.
Lv Baker 2:00 p. m. Lv La Grande 2:00 p. m.
Phone Black 141. Leaves From Silver Grill