

HOME ECONOMICS.

Every housewife should see to it that there is plenty of canned fruit for the coming winter months.

Why? Because—Canning saves the crops. Canning saves transportation. Canning saves labor.

Because—German submarines sank sugar boats. German submarines sank sugar boats.

Our own crop of sugar is smaller than anticipated. Are you a "good provider" Mrs. Housekeeper?

Who says you need sugar for canning? You don't! Save Sugar in Canning. Sugar is not needed as a preservative if fruit is properly sterilized and sealed.

Fruit Juice—Fruit juices can be bottled without sugar and used as fruit drinks, in jelly desserts, pudding sauces, and ice creams.

Directions for making fruit juices: Prepare fruit, cook until soft and strain. Boil the strained juice for five minutes and pour it into jars of glass bottles that have been sterilized by boiling for 15 minutes.

Fruit Leather—Use in place of candy. Concentrate fruit juices by boiling them over direct heat, then by drying them in the top of a double boiler or in a moderate oven.

Leather are also made from unsweetened or slightly sweetened fruit pulp. Peach leather is unsweetened peach marmalade, dried in the oven sprinkled with sugar, rolled and cut.

Dried Fruits—Apples, peaches, cherries, prunes, apricots, the dessert or sweet varieties of pears, black raspberries, purple canes, in some cases blackberries and strawberries may be dried for home use.

Fruits that are dried with the skins on should be dipped by means of a wire basket or a piece of cheese-cloth into a solution of lye made in the proportion of one cupful of concentrated lye to four gallons of water.

Once the drying has been started, it should be carried on continuously to completion, generally with a gradually increasing heat as more and more water is lost.

Dried products must be stored in a dry place to prevent the development of moulds and weevils. They must be carefully protected from flies. Most dried fruits can be stored in glass jars, crocks, or tin boxes, and sealed.

Dried apples may be stored in heavy twilled cotton bags if they are kept in a very dry place.

Drying in the Kitchen Stove. A very slow oven may be used for drying fruits and vegetables spread on papers or on large platters or sheets of metal.

The ordinary housewife can lift a match between two of its feet and carry it. A human being, to perform a similar feat, would have to lift a beam eight and a quarter yards in length and 16 inches thick.

Artificial gas is supplanting coal as a fuel in Philadelphia. It is also pointed out as an incentive to its use that while the price of coal has soared that of gas is either unchanged or lower.

The Lake Henet dam in the San Jacinto mountains is said to impound 4,000,000,000 gallons of water and to effect the irrigation of 10,000 acres in the Henet and San Jacinto valleys. It cost about \$2,000,000.

The ordinary housewife can lift a match between two of its feet and carry it. A human being, to perform a similar feat, would have to lift a beam eight and a quarter yards in length and 16 inches thick.

Artificial gas is supplanting coal as a fuel in Philadelphia. It is also pointed out as an incentive to its use that while the price of coal has soared that of gas is either unchanged or lower.

The ordinary housewife can lift a match between two of its feet and carry it. A human being, to perform a similar feat, would have to lift a beam eight and a quarter yards in length and 16 inches thick.

Artificial gas is supplanting coal as a fuel in Philadelphia. It is also pointed out as an incentive to its use that while the price of coal has soared that of gas is either unchanged or lower.

The ordinary housewife can lift a match between two of its feet and carry it. A human being, to perform a similar feat, would have to lift a beam eight and a quarter yards in length and 16 inches thick.

Artificial gas is supplanting coal as a fuel in Philadelphia. It is also pointed out as an incentive to its use that while the price of coal has soared that of gas is either unchanged or lower.

The ordinary housewife can lift a match between two of its feet and carry it. A human being, to perform a similar feat, would have to lift a beam eight and a quarter yards in length and 16 inches thick.

Artificial gas is supplanting coal as a fuel in Philadelphia. It is also pointed out as an incentive to its use that while the price of coal has soared that of gas is either unchanged or lower.

The ordinary housewife can lift a match between two of its feet and carry it. A human being, to perform a similar feat, would have to lift a beam eight and a quarter yards in length and 16 inches thick.

Artificial gas is supplanting coal as a fuel in Philadelphia. It is also pointed out as an incentive to its use that while the price of coal has soared that of gas is either unchanged or lower.

The ordinary housewife can lift a match between two of its feet and carry it. A human being, to perform a similar feat, would have to lift a beam eight and a quarter yards in length and 16 inches thick.

GENERAL DESPERSY TO BE IN COMMAND IN NEAR EAST.



General Desperay has been appointed commander in chief of the Allied forces in the Near East, according to a dispatch from Athens. He succeeds General Guillaumat, who has been made Military Governor of Paris.

FROM NEAR AND FAR

Housewives in Bell City, La., have adopted overalls for housework.

Canada's Independent Labor party will place candidates in the field.

Yucatan (Mexico) school teachers have formed a co-operative society.

Canada has opened a government creamery at Henriburg, Sask., Canada.

Woman school teachers in Ireland receive the same pay as men for the same kind of work.

The Chilean congress is considering the development of the iron industry in that country, which has some of the richest mines in the world.

CURIOUS CONDENSATIONS

Seventy-four members of the faculty and instructional staff of the University of Wisconsin are absent in various kinds of war service.

Guadeloupe expects an abundant harvest of cocoa. Trees and pods are in excellent condition. The entire output of the colony goes to France.

It is said that the United States exported by parcel post in 1915-16, 1,352,639 parcels, weighing 6,290,023 pounds; in 1914-15, 994,395 parcels with a total weight of 3,347,890.

An Australian says he has discovered a new rapid tanning process with which sole leather can be tanned in seven days, cutskins in six hours and other skins proportionately quickly.

Artificial gas is supplanting coal as a fuel in Philadelphia. It is also pointed out as an incentive to its use that while the price of coal has soared that of gas is either unchanged or lower.

The ordinary housewife can lift a match between two of its feet and carry it. A human being, to perform a similar feat, would have to lift a beam eight and a quarter yards in length and 16 inches thick.

Artificial gas is supplanting coal as a fuel in Philadelphia. It is also pointed out as an incentive to its use that while the price of coal has soared that of gas is either unchanged or lower.

The ordinary housewife can lift a match between two of its feet and carry it. A human being, to perform a similar feat, would have to lift a beam eight and a quarter yards in length and 16 inches thick.

Artificial gas is supplanting coal as a fuel in Philadelphia. It is also pointed out as an incentive to its use that while the price of coal has soared that of gas is either unchanged or lower.

The ordinary housewife can lift a match between two of its feet and carry it. A human being, to perform a similar feat, would have to lift a beam eight and a quarter yards in length and 16 inches thick.

Artificial gas is supplanting coal as a fuel in Philadelphia. It is also pointed out as an incentive to its use that while the price of coal has soared that of gas is either unchanged or lower.

The ordinary housewife can lift a match between two of its feet and carry it. A human being, to perform a similar feat, would have to lift a beam eight and a quarter yards in length and 16 inches thick.

Artificial gas is supplanting coal as a fuel in Philadelphia. It is also pointed out as an incentive to its use that while the price of coal has soared that of gas is either unchanged or lower.

The ordinary housewife can lift a match between two of its feet and carry it. A human being, to perform a similar feat, would have to lift a beam eight and a quarter yards in length and 16 inches thick.

Artificial gas is supplanting coal as a fuel in Philadelphia. It is also pointed out as an incentive to its use that while the price of coal has soared that of gas is either unchanged or lower.

The ordinary housewife can lift a match between two of its feet and carry it. A human being, to perform a similar feat, would have to lift a beam eight and a quarter yards in length and 16 inches thick.

DOINGS OF THE DUFFS

BY ALLMAN

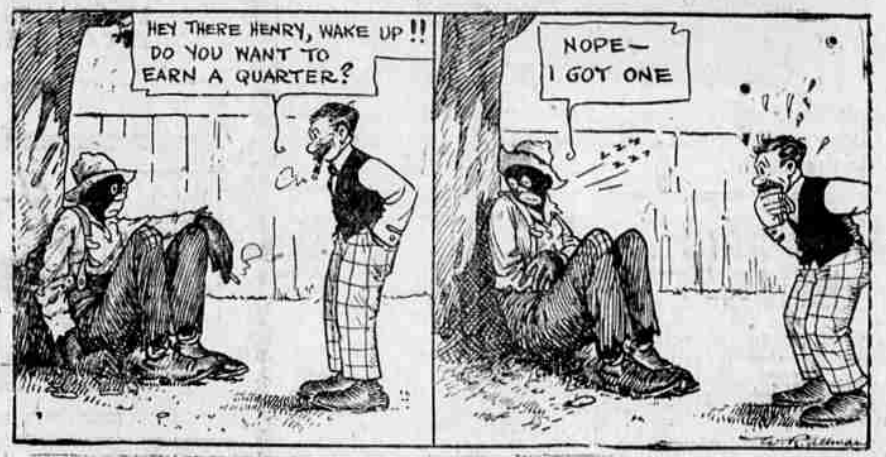

CONFECTIONERY FOR SALE.

The Hefmann Confectionery, on Fir street, is now offered for sale including all stock and fixtures.

MRS. MARGARET E. HERMANN, 8-31f

State Fair, Salem, Oregon, September 23-28. Splendid exhibits, excellent music, high class entertainments and a superb racing card.

Kerr-Gifford & Co., Incorporated, Office in New Foley Building, B. F. Owsley, agent.—Adv. 7-16-1a.

When you want prompt attention and good work on developing and finishing of your Kodak films it will be worth your while to patronize Silverthorn's. They always have in stock a good line of Kodaks, and all kinds of Kodak supplies. 8-9-1f

Silverthorn's FAMILY DRUG STORE LA GRANDE, OREGON.

THE LOCAL MARKET.

- Sugar 10c lb
Creamery Butter 60c lb, \$1.20 roll
Country Butter 55c lb, \$1.10 roll
Eggs, Fresh 50c doz
Flour \$2.75@\$3.0f
Cantaloupes 15c, 2 for 25c
Raspberries 15c
Black Berries 15c
Green Onions 5c, 3 for 10c
Radishes 2 for 15c
California Tomatoes 15c lb
Beets 5c bunch
Cabbage 7c lb
Herd Lettuce 10c head
Cucumbers 10c
Green Beans 10c lb
Wax Beans 10c lb
New Spuds 15c lb
Fresh Apricots 15c lb
Watermelons 45c lb
Peaches 15c, 2 for 25c
Butterfat 54c (Less 1 cent per lb. of cream.)

Classified Ads

- FOR RENT—Furnished housekeeping rooms. Red 962 8-71f
FOR RENT—Furnished modern apartment, Darland Apartments, 6 Depot St. 7-311f
FOR RENT—Three room apartment, first floor, furnished, modern conveniences. Call foreman, 704 Washington avenue, or City Recorder's office. 8-9-2t
FOR RENT—Homekeeping Rooms. Black 1202. 7-21-1f
FOR RENT—Modern, 5-room house. Call Main 780. 5-28-1f
WANTED.
WANTED—Young lady would like a position in office, or as clerk. Call Red 192. 8-9-3t
WANTED—To rent furnished, or partly furnished home, by permanent tenants. Inquire Observer office. 7-16-1f
FOR SALE OR TRADE
FOR SALE—An Underwood typewriter. Phone Black 3592. 8-31f
FOR SALE—One-ton used auto truck. McCrary Auto Co. 7-12-1f
FOR SALE—Two gentle mares,

weight about 2550 lbs. J. L. Mars, S. avenue. 7-26-1f

FOR SALE—Alfalfa hay, priced right for quick sale. Phone R. Clark, Farm 87. 8-8-6t

FOR SALE—Team of well matched mares; weight 2600. Inquire at Observer office. 8-8-6t

FOR SALE—A Ford, Maxwell Chevrolet and an Overland. All in first-class shape. C. A. McCrary. 7-30-1f

LOST AND FOUND

FOUND—A Kodak. Owner can get same by applying at Observer office and paying for this ad. and 50 cents. 8-8

STOLEN—\$5.00 reward will be paid for the recovery of a bicycle, taken from in front of Sherry Theatre, Sunday night. No questions asked. Finder return to the Observer office. 8-9-2t, pd.

Fraternal Directory.

REBEKAHS—Crystal Lodge No. 50 meets every Tuesday evening in the L. O. O. F. Hall. All visiting members are invited to attend. ROSA GLASS, N.G. LUCIA HALEY, Rec. Sec.

K. of L. of Security—Mt. Emily Council, No. 246, meets the second and fourth Monday evening at 8 o'clock at Eagle hall. Visiting members are welcome. J. K. FITZGERALD, Pres. ABE HARTIS, Fin'l. Sec. FLORENCE BRYANT, Rec. Sec.

WOODMEN OF THE WORLD—La Grande Camp No. 169 meets every first and third Monday at Eagles Hall. All visiting neighbors welcome. Dues payable at the office of the clerk, New Foley Bldg., 9 a. m. to 5 p. m. J. J. MURCHISON, C. C. R. J. KITCHEN, Clerk

O. E. S.—Hope Chapter No. 13, O. E. S. holds stated communications the second and fourth Wednesday of each month. Visiting members cordially welcomed. SADIE E. GIVEN, W. M. MARY A. WARNICK, Sec.

KNIGHTS OF PYTHIAS—Red Cross Lodge No. 27 meets every Monday night in Castle Hall (K. of P. Hall) A Pythian welcome to all visiting Knights. C. K. MCCORMICK, C. C. DELILE GREEN, K. of P. & S

ROYAL NEIGHBORS—Iris Camp meets every second Friday afternoon and every fourth Friday evening, every month in K. P. Hall. All visiting members cordially welcomed. HENRIETTA GHARST, Oracle. MARY L. WEST, Recorder.

A. F. & A. M.—La Grande Lodge No. 41, A. F. & A. M. holds regular meetings first and third Saturday at 7:30 p. m. Cordial welcome to all Masons. ROBERT S. EAKIN, W. M. A. C. WILLIAMS, Sec.

JOERN WOODMEN OF AMERICA—La Grande Camp No. 7793 meets on the first and third Thursday evenings of each month in the K. of P. Hall. Visiting neighbors welcome. L. J. MUNHALL, V. C. W. F. ASHMAN, Clerk

F. O. EAGLES, AERIE NO. 259—Meet first and third Friday of each month at Eagles Hall. Visiting members welcome. J. F. STACEY, W. P. LEE BELLINGER, Secretary

B. P. O. E. ELKS, La Grande Lodge No. 433. Lodge meets each Thursday evening at 8 o'clock. Home and club privileges cheerfully extended to all Brother Elks. R. J. GREEN, Exalted Ruler. A. B. CHERRY, Secretary.

L. O. O. M.—La Grande Lodge No. 850, Royal Order of Moose holds regular meetings every Wednesday night at 8 p. m. in Eagle hall next to Elks' Bldg. on Washington Ave. Visitors always welcome. Dues payable at Young's Sweets. W. C. HANSEN, Dic. HARRY SWART, Sec.

Professional Directory.

CRAWFORD & EAKIN—T. H. Crawford and Robert S. Eakin, Attorneys at law. Practice in all the courts of the state and the United States. Office, West-Jacobson Bldg., rooms 9-10-17, La Grande, Oregon.

ATTORNEYS

DR. A. N. MAYVILLE—Mechano-Therapy; chronic diseases my specialty; Physical and Mental Science. Hours: 1:30 to 4:30 p. m. 7:00 to 8:00 evenings. Phone Black 2311. Rooms 1 and 2 over Coolidge Paint Store, Adams Ave.

COCHRAN & EBERHARD—Geo. T. Cochran and Colon R. Eberhard, Attorneys. La Grande National Bank Building.

DR. A. N. MAYVILLE—Mechano-Therapy; chronic diseases my specialty; Physical and Mental Science. Hours: 1:30 to 4:30 p. m. 7:00 to 8:00 evenings. Phone Black 2311. Rooms 1 and 2 over Coolidge Paint Store, Adams Ave.

COCHRAN & EBERHARD—Geo. T. Cochran and Colon R. Eberhard, Attorneys. La Grande National Bank Building.

DR. A. N. MAYVILLE—Mechano-Therapy; chronic diseases my specialty; Physical and Mental Science. Hours: 1:30 to 4:30 p. m. 7:00 to 8:00 evenings. Phone Black 2311. Rooms 1 and 2 over Coolidge Paint Store, Adams Ave.

COCHRAN & EBERHARD—Geo. T. Cochran and Colon R. Eberhard, Attorneys. La Grande National Bank Building.

DR. A. N. MAYVILLE—Mechano-Therapy; chronic diseases my specialty; Physical and Mental Science. Hours: 1:30 to 4:30 p. m. 7:00 to 8:00 evenings. Phone Black 2311. Rooms 1 and 2 over Coolidge Paint Store, Adams Ave.

COCHRAN & EBERHARD—Geo. T. Cochran and Colon R. Eberhard, Attorneys. La Grande National Bank Building.

DR. A. N. MAYVILLE—Mechano-Therapy; chronic diseases my specialty; Physical and Mental Science. Hours: 1:30 to 4:30 p. m. 7:00 to 8:00 evenings. Phone Black 2311. Rooms 1 and 2 over Coolidge Paint Store, Adams Ave.

COCHRAN & EBERHARD—Geo. T. Cochran and Colon R. Eberhard, Attorneys. La Grande National Bank Building.

DR. A. N. MAYVILLE—Mechano-Therapy; chronic diseases my specialty; Physical and Mental Science. Hours: 1:30 to 4:30 p. m. 7:00 to 8:00 evenings. Phone Black 2311. Rooms 1 and 2 over Coolidge Paint Store, Adams Ave.

COCHRAN & EBERHARD—Geo. T. Cochran and Colon R. Eberhard, Attorneys. La Grande National Bank Building.

DR. A. N. MAYVILLE—Mechano-Therapy; chronic diseases my specialty; Physical and Mental Science. Hours: 1:30 to 4:30 p. m. 7:00 to 8:00 evenings. Phone Black 2311. Rooms 1 and 2 over Coolidge Paint Store, Adams Ave.

COCHRAN & EBERHARD—Geo. T. Cochran and Colon R. Eberhard, Attorneys. La Grande National Bank Building.

DR. A. N. MAYVILLE—Mechano-Therapy; chronic diseases my specialty; Physical and Mental Science. Hours: 1:30 to 4:30 p. m. 7:00 to 8:00 evenings. Phone Black 2311. Rooms 1 and 2 over Coolidge Paint Store, Adams Ave.

COCHRAN & EBERHARD—Geo. T. Cochran and Colon R. Eberhard, Attorneys. La Grande National Bank Building.

DR. A. N. MAYVILLE—Mechano-Therapy; chronic diseases my specialty; Physical and Mental Science. Hours: 1:30 to 4:30 p. m. 7:00 to 8:00 evenings. Phone Black 2311. Rooms 1 and 2 over Coolidge Paint Store, Adams Ave.

R. J. GREEN, Attorney at Law—Practice in all state and federal courts. Office La Grande National Bank Building.

ARCHITECTS

C. E. MILLER—Architect, room 27, New Foley Bldg. Phone Red 1871

DR. MARGARET INGLE, Osteopathic Physician, specializing in diseases of Women and Children. Hours 10 to 12 a. m.; 1 to 6 p. m., and by appointment. Phones: office Red 1761. Residence Red 881. 37 New Foley Bldg. Dr. J. L. Ingle has entered the U. S. Army.

VETERINARY

DR. H. W. RILEY—Graduate Veterinarian. Hospital, 1409 Madison Ave., State Station Inspector and Inspector of stock for shipment. Home Independent Phone, Black 41; Farmers Co-operative Phone, Main 112.

NOTICE TO PROPERTY OWNERS OF FOURTH STREET.

Notice is hereby given that under and by virtue of an ordinance of the City of La Grande, Oregon, adopted August 7, 1918, any legal owner of property on or adjacent to Fourth street, from the south line of C avenue to the north line of C avenue in La Grande, Ore., whose property has been re-assessed for the payment of the improvement of said Fourth street, in re-assessment District No. 54, and whose assessment has not been paid, will be permitted to make payment of such assessment in ten equal annual installments, with interest thereon in accordance with the Charter, commencing from the date when the first installment would have been payable if application had been made under the original notice of re-assessment, by making the application and payment as hereinafter stated. Application must be made in writing, signed by the legal owner of the property, and filed with the City Recorder within fifteen days from the 9th day of August, 1918, the day of first publication of this notice. The application must state therein that the applicant is the legal owner of the property and give the description thereof; that he waives all defects both jurisdictional and otherwise in the proceedings levying such assessments and will pay such assessment if allowed to pay in installments and makes such application under the above ordinance and the applicant shall also, at the time of filing such application, pay to the City Treasurer all installments that would have been due had the application been made under the original notice of re-assessment and also interest thereon to the time of the last of such installments would have been payable.

JOHN COLLIER, Recorder of the City of La Grande, Oregon.

8-9-2t

Job Printing, The Observer, Main 37

Professional Directory.

CRAWFORD & EAKIN—T. H. Crawford and Robert S. Eakin, Attorneys at law. Practice in all the courts of the state and the United States. Office, West-Jacobson Bldg., rooms 9-10-17, La Grande, Oregon.

ATTORNEYS

DR. A. N. MAYVILLE—Mechano-Therapy; chronic diseases my specialty; Physical and Mental Science. Hours: 1:30 to 4:30 p. m. 7:00 to 8:00 evenings. Phone Black 2311. Rooms 1 and 2 over Coolidge Paint Store, Adams Ave.

COCHRAN & EBERHARD—Geo. T. Cochran and Colon R. Eberhard, Attorneys. La Grande National Bank Building.

DR. A. N. MAYVILLE—Mechano-Therapy; chronic diseases my specialty; Physical and Mental Science. Hours: 1:30 to 4:30 p. m. 7:00 to 8:00 evenings. Phone Black 2311. Rooms 1 and 2 over Coolidge Paint Store, Adams Ave.

COCHRAN & EBERHARD—Geo. T. Cochran and Colon R. Eberhard, Attorneys. La Grande National Bank Building.

DR. A. N. MAYVILLE—Mechano-Therapy; chronic diseases my specialty; Physical and Mental Science. Hours: 1:30 to 4:30 p. m. 7:00 to 8:00 evenings. Phone Black 2311. Rooms 1 and 2 over Coolidge Paint Store, Adams Ave.

COCHRAN & EBERHARD—Geo. T. Cochran and Colon R. Eberhard, Attorneys. La Grande National Bank Building.

DR. A. N. MAYVILLE—Mechano-Therapy; chronic diseases my specialty; Physical and Mental Science. Hours: 1:30 to 4:30 p. m. 7:00 to 8:00 evenings. Phone Black 2311. Rooms 1 and 2 over Coolidge Paint Store, Adams Ave.

COCHRAN & EBERHARD—Geo. T. Cochran and Colon R. Eberhard, Attorneys. La Grande National Bank Building.

DR. A. N. MAYVILLE—Mechano-Therapy; chronic diseases my specialty; Physical and Mental Science. Hours: 1:30 to 4:30 p. m. 7:00 to 8:00 evenings. Phone Black 2311. Rooms 1 and 2 over Coolidge Paint Store, Adams Ave.

COCHRAN & EBERHARD—Geo. T. Cochran and Colon R. Eberhard, Attorneys. La Grande National Bank Building.

DR. A. N. MAYVILLE—Mechano-Therapy; chronic diseases my specialty; Physical and Mental Science. Hours: 1:30 to 4:30 p. m. 7:00 to 8:00 evenings. Phone Black 2311. Rooms 1 and 2 over Coolidge Paint Store, Adams Ave.

COCHRAN & EBERHARD—Geo. T. Cochran and Colon R. Eberhard, Attorneys. La Grande National Bank Building.

DR. A. N. MAYVILLE—Mechano-Therapy; chronic diseases my specialty; Physical and Mental Science. Hours: 1:30 to 4:30 p. m. 7:00 to 8:00 evenings. Phone Black 2311. Rooms 1 and 2 over Coolidge Paint Store, Adams Ave.

COCHRAN & EBERHARD—Geo. T. Cochran and Colon R. Eberhard, Attorneys. La Grande National Bank Building.

DR. A. N. MAYVILLE—Mechano-Therapy; chronic diseases my specialty; Physical and Mental Science. Hours: 1:30 to 4:30 p. m. 7:00 to 8:00 evenings. Phone Black 2311. Rooms 1 and 2 over Coolidge Paint Store, Adams Ave.

COCHRAN & EBERHARD—Geo. T. Cochran and Colon R. Eberhard, Attorneys. La Grande National Bank Building.

DR. A. N. MAYVILLE—Mechano-Therapy; chronic diseases my specialty; Physical and Mental Science. Hours: 1:30 to 4:30 p. m. 7:00 to 8:00 evenings. Phone Black 2311. Rooms 1 and 2 over Coolidge Paint Store, Adams Ave.

COCHRAN & EBERHARD—Geo. T. Cochran and Colon R. Eberhard, Attorneys. La Grande National Bank Building.

DR. A. N. MAYVILLE—Mechano-Therapy; chronic diseases my specialty; Physical and Mental Science. Hours: 1:30 to 4:30 p. m. 7:00 to 8:00 evenings. Phone Black 2311. Rooms 1 and 2 over Coolidge Paint Store, Adams Ave.

COCHRAN & EBERHARD—Geo. T. Cochran and Colon R. Eberhard, Attorneys. La Grande National Bank Building.

Be Fair WITH THE Printer

BUY YOUR SUPPLIES FROM A PRINTING OFFICE THAT PAYS ITS PRINTERS ABOVE THE UNION WAGE SCALE, AND IS A UNION SHOP.

—It is the oft repeated story, When People of Union County want Printing that is hard to execute, when they want a job of work done that requires skill, workmanship, careful planning and earnest application, they finally come to the Observer's Job Printing Department.

—This office does the work, but in all candor, that is the class of work upon which there is little profit, and frequently some loss, because of the intricate nature and time-absorbing features of such jobs.

—For instance, when a Telephone Directory is to print or a High School Annual, such as the Minny, which is just issued, are to be printed, the Observer Job Printing Department is the only office in the county equipped with machinery, type and printers to get out the work. Union county must have and maintain such a printing office, that can do the technical, high class work when it is wanted.

But--

The Great Affairs

of Industry and Finance are necessarily brought through the channels of National Endeavor to our very doors.

This contact with the outside world is vital to the progress of a Financial Institution, and of this close association our business men may take advantage.

We cordially invite consultation with our officers. We may offer timely suggestions that will be helpful.

United States National Bank

La Grande, Ore.

Observer Job Printing Dept.

—If you are a believer in well paid labor and want to uphold such principles, send your job printing to this office, where it will be handled at the least possible cost to you, and at the same time you are assured of a good grade of work.