

Patent Preparations



There are so many new remedies and toilet preparations being placed on the market, it is difficult for the customer to always select just what is best.

IF IT'S WORTHY, WE HAVE IT.—We stock every worthy preparation as soon as it is placed on the market. Come to us for anything you see advertised or hear a friend recommend. We'll give you a candid opinion regarding anything we handle.

RUN RIGHT TO THE LA GRANDE PHARMACY

Quick Delivery Phone Main 40
La Grande, Oregon

THE TRUTH ABOUT CANDY

There's a Certain Amount of Candy Coming to You!

IF YOU WISH TO FOREGO TAKING IT, THEN SEND IT TO YOUR SOLDIER.

The Food Administration finds it can set aside a certain amount of sugar for candy making, and this amount (now about 4 per cent) is being given to the candy makers.

When you see candy offered for sale, you know that it is made with sugar which the Food Administration has set aside for that purpose.

Part of that candy is yours—your system will find it good food.

But if you wish to forego it, you can show your patriotism by sending it to some soldier boy.

Ask any soldier why he eats candy so eagerly and he will tell you that it is because candy is of tremendous food value. (A pound of candy is much more nourishing than a pound of beefsteak.)

During violent exercise and heavy work scientists tell us that the system draws very heavily on its natural heat or "body fuel." This body fuel is composed of carbohydrates. These carbohydrates are supplied the system largely through the sugar which is eaten. Some people take sugar with coffee, others eat it heavily on fruit, others like theirs made up into candy and mixed with fruits and nuts and other ingredients used in candy making. It is much a matter of individual taste.

Brigadier General J. W. Waller, of the United States Marines, referring to the food value of chocolate, says:

"I never went into a campaign without chocolate. I always have a few cakes of it in my kit when I go into service. Men fight like the devil on chocolate. It is particularly good in hot weather. Seasoned soldiers take it on the march with them."

(Chocolate, for instance, is made up mainly of cocoa, sugar and, sometimes, milk.)

Soldiers in all armies are eating more and more candy. The British army officers say that their men have eaten five times the candy expected.

Candy, which went into this war considered a luxury by many people, has now firmly established itself as a great food for men who work hard.

Every pound of candy represents tremendous food value, needed by someone. It will supply YOU with bodily fuel—if you don't require it, send your share to some soldier. The heavier one's work, the more the system needs the high percentage of carbohydrates contained in that pound of candy.

—In normal times the candy industry uses only 8 per cent of the sugar used per capita in this country. Right now this amount has been cut squarely in two.

Candy Manufacturers of Oregon

Practically Everything Has Raised But Telephone Service

The Way of Sport Styles

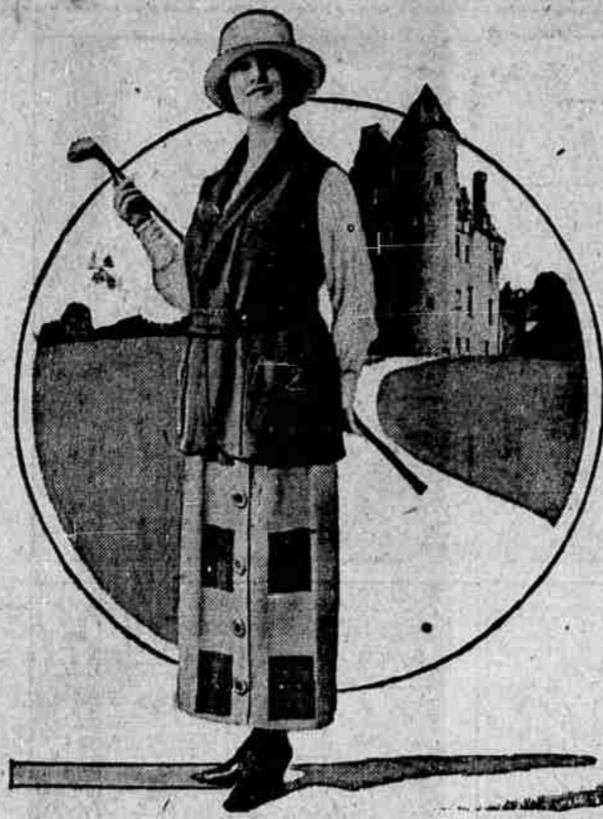

Sport clothes, having come to stay, have their growing strength constantly re-enforced by wonderful new developments. Designers can be as daring as they like so long as they know how to turn out beautiful, if startling, new things that are ingenious and full of style.

Stripes and checks, in strong contrasts of color, made up in combination with plain color, have occupied our field of vision this year, almost to the exclusion of the odd, brilliantly colored figures that were strewn over the surface of sport clothes last year. These checks and broad stripes are most cleverly managed, and now we have hats and turbans made to match coats and skirts. One wonders where these new by-paths will lead, at any rate, they run in the direction of the smartest informal clothes that we have ever known.

The sport costume pictured leaves nothing to be desired in the way of good style. It has a skirt of white shantung, with panels at the side

showing broad bands of color—in this case a vivid green—on a white ground. The sleeveless jacket, with narrow belt and patch pockets, is in the same bright green, and large buttons on the skirt reveal how perfectly big buttons fit in with the character of sport clothes.

Large checks, broad stripes and fringes have joined forces with buttons to give those who think up sport clothes every possible chance of success. The slip-over styles in sweaters and blouses play into their hands, and other allies are the new heavy weaves in silk and the fancy shaded striped tricots. Long, wide scarfs that may be worn in several ways, and scarfs that are belted and pocketed to be worn in but one way, are made with companion pieces in hats that match them. A white blouse and skirt find themselves part of a sport suit in their company.

Julius Bontrally

BOOSTING THE SILO. Important Aid to Dairymen Set Forth in Bulletin.

CORVALLIS, August 7.—A silo is a pasture under cover, the contents of which can be used at any time of the year as a profitable feed for dairy cattle, beef cattle, horses, mules, sheep, hogs and chickens, points out E. L. Westover, dairy husbandman and L. E. Robinson, assistant professor of rural architecture at O. A. C., in Extension Bulletin No. 297 just issued.

Some of the important points in silo construction brought out are as follows: The silage should be made of concentrated and should be made of concrete possessing the greatest possible density, so as to prevent the silage juice from seeping through into the barnyard.

The top of the foundation should be at least ten inches above the ground line.

The walls of the silo should be practically air-tight.

The inner surfaces of the walls

should be smooth and perpendicular and should be free from corners; hence round silos are more efficient and economical than other types.

A good roof makes the silo more durable, adds greatly to its appearance and assists materially in keeping the silage from drying out.

The bulletin is entitled "A Silo For Every Farm" and may be had for the asking.

The Missionary Society of the Presbyterian church will meet at the home of Mrs. L. B. Moe, 1707 Second street, Friday afternoon at 2:30 o'clock. A good attendance is desired. 8-7-2t

CARD OF THANKS.

We desire to tender our heartfelt gratitude and esteem to all those rendering their assistance and sympathies to us in the loss of our loving wife and mother.

N. W. SCHOFIELD AND FAMILY.

OUTBURSTS OF EVERETT TRUE

THESE HERE FOREIGNERS THAT LIVES IN THIS COUNTRY OUGHTA BE MADE TO TALK THE ENGLISH LANGRAGE. THAT'S MY IDEAR ABOUT IT, BUT THEY HAIN'T DOIN' IT.



LET'S STROLL OVER TO THE BOOK STORE AND I'LL BUY YOU A GRAMMAR SO YOU CAN LEARN TO TALK ENGLISH, TOO!!



THE BEST BUY!

In La Grande Today is our Sport Shirts
These Shirts can be worn by both Boys
and Girls, Men and Women.

SEE OUR WINDOWS

OUR PRICE 49 cents

Laundry Soap 5c Bar.

J. C. Penney Co.

Incorporated
197 BUSY STORES

Laundry Soap 5c Bar.

Formerly the United Store

Mazola Demonstration

August 8th to August 14th

Introducing the Pure Oil from corn, for Salads, Deep Frying and Shortening. Try this

Hooverized-Cake.

- | | |
|--------------------|-------------------------|
| 1 cup Karo. | 1 teaspoon salt. |
| 1 cup brown sugar. | 1 teaspoon baking soda. |
| 1 cup hot coffee. | 2 teaspoons cinnamon. |
| Half cup Mazola. | 1 teaspoon ginger. |
| 2 eggs. | Half nutmeg. |
| 3 cups flour. | Grated rind of lemon. |

Mix and heat Karo, sugar and Mazola, add eggs and beat well; then add coffee into which soda has been dissolved; sift in dry ingredients, stir lightly until smooth, add lemon rind, pour into well-buttered loaf pan and bake in slow oven about 30 minutes.

COOK BOOK FREE

Union Store
Open 8 a.m.
Close 6 p.m.
Saturday open until 8:30 p.m.

Hooverized Grocery

United States Food Administration License No. G50255.

Across the track, next to Stilwell's Cash Market.

To settle the estate of James Peach, of Peach Bros., the undersigned will sell at Public Auction, at his ranch four miles east of Island City, Oregon, commencing at 10 a. m.

TUESDAY, AUG. 13, 1918

THE FOLLOWING DESCRIBED PROPERTY

54--Head of Stock--54

CONSISTING OF

- | | |
|--------------------------------------------------------------|-------------------------------------------------|
| 33 HORSES, including | 21 CATTLE, including |
| 1 Registered Percheron stallion, black, weight 1800, age 16. | 1 five year old Jersey cow, will be fresh soon. |
| 1 black 6 year old gelding. | 2 five year old Durham cows. |
| 1 grey 6 year old gelding. | 1 three year old Jersey cow. |
| 1 grey 5 year old gelding. | 2 Jersey heifers, fresh. |
| 5 work mares, three with colts. | 6 heifer calves. |
| 3 four year old grey geldings. | 7 steer calves. |
| 3 three year old, black geldings. | 1 yearling Durham heifer. |
| 2 three year old grey geldings. | 1 yearling Jersey heifer. |
| 2 two year old black geldings. | |
| 1 black yearling stallion. | FARM IMPLEMENTS. |
| 1 bay yearling stallion. | 1 two-seated carriage. |
| 1 black driving horse. | 1 new single-seated buggy. |
| 1 black four year old gelding. | 1 feed grinder. |
| 1 black yearling filly. | 1 feed roller. |
| 1 blue-grey yearling filly. | 1 corrugated land roller. |
| 1 grey two year old filly. | 1 three and a quarter wagon. |
| 1 sorrel two year old filly. | 1 manure spreader. |
| 3 black yearling fillies. | 1 header. |
| 1 bay four year old mare. | 1 derrick. |
| 1 grey five year old mare. | 1 Galloway mowing machine. |
| 1 grey five year old mare. | and many other articles not mentioned. |
| These are all well bred Percheron stock. | |

FREE LUNCH AT NOON

TERMS OF SALE—All sums of \$10 and under, cash; over that amount a credit of 12 months will be given on notes with approved security, bearing 8 per cent interest. Two per cent discount for cash.

ED. STRINGHAM, Auctioneer, ERNEST DE LONG, Clerk.

G. W. PEACH of PEACH BROTHERS