

Show Her You Mean Business

HER CHOICE.

Which shall it be, John, Which shall it be?
I looked at John—John looked at me;
The time had come, we must decide,
Which one should be our joy and pride.
A modern, shiny motor car,
I'd carry us both near and far,
A handsome, comfy, speedy thing—
With motor rumbling promising.
Or else—a little bungalow,
A yard where flowers love to grow;
A house that spoke of Home, and more,
With roses twining 'round the door.
And so John stood, and looked at me,
And whispered—"Dear, which shall it be?"
I gazed upon the motor thing,
And thought what joyfulness I'd bring,—
Then turned, and saw with fascination,
That nestling home—its invitation—
"Come Dear," said John, "Let's know the worst,"
I said—"I'll take the bungalow—FIRST."

FOR ESTIMATE, SEE
The Grande Ronde Lumber Co.
Greenwood Ave. RETAIL DEPARTMENT La Grande, Oregon

MARKET NEWS

Sugar—Cane or Fruit, \$10.10.
Fruit.
Bananas—35c@40c per dozen.
Blackberries—2 for 25c; \$2.75 crad.
Big Cherries—35c per gal.
Burl Gem Cantaloupes—10c.
Cantaloupes—4 for 25c.
Grapes—2 lbs. for 25c.
Green Apples—4lbs. for 25c.
Lemons—40c per dozen.
Oranges—25@60c per dozen.
Peaches—10c lb. 3 for 25c.
Pie Cherries—30c per gal.
Pears—3lbs. 25c.
Royal Ann Cherries—35c per gal.
Red Raspberries—2 for 25c.
Watermelons—2 1/2c pound.
Mushmelons—7c lb.
Peach Plums—7c lb.
Cassaba—6c lb.

Vegetables.
Beans—Colored 17 1-2c

White beans—22 1-2c
Dry Onions—4c and 5c.
Corn—25c doz.
Celery (California)—15c 2 for 25c.
Cabbage—5c.
Cauliflower—15c, 20c and 25c.
Cucumbers—5c, 3 for 10c.
Egg Plant—20c pound.
Fresh Tomatoes—10c lb.
Green Beans—8c lb.
Green Onions—5c; 3 for 10c.
Lettuce—3 for 25c.
New potatoes—3 1-2 and 4c lbs.
Turnips, beets and carrots—5c lb.
Sweet potatoes—15c lb. 2 for 25c.

Butter, Eggs and Honey.
Butter—Fancy creamery, 55c; \$1.05.
Ranch butter—50c; 95c.
Eggs—40c.
Honey—20c.

Flour and Feed.
Bluestem Flour—\$3.20.
Royal Patent—\$3.15.
Jersey Cream—\$3.15.
Best of the Best (patent)—\$3.15.
Invincible—\$3.20.
Snowdrift—\$3.50.
Upper Crust—\$3.45.
None-to-Equal—\$3.15.
Sea Foam—\$3.10.
Best of the Best (straight grade)—\$3.10.

Flour in 10-lb. Sacks.
Graham, Germs, Whole Wheat and Royal Patent 80c
Yellow Corn Meal—75c.
Rye—65c.
10lb Oats—75c

Chickens and Fowls
Spring Chicken—22c lb.
Ducks—Live, 10c and 12c.
Turkeys—Live, 18c and 20c.
Geese—Live, 10c and 12c.
Hens—Live, 12c.

Cattle
Best heavy beef cattle 6.00@7.00.
Ordinary to good cows—4.00@6.00.
Bull—4.00@5.00.
Best light beef steers—6.00@7.00.
Best beef cows—5.00@6.00.
Stocker feeder steers—5.00@5.50.
Beef heifers—5.00@6.00.
Calves—5.00@6.00.
Stocker feeder cows—4.00@5.00.

Hogs
Heavy and choice packing—\$16.85
Best light—\$16.00.
Rough heavy—\$13.50
Stockers—\$13.00.

Sheep
Best lambs—\$9.00 and \$10.00.
Wethers—7.00@7.50.
Ewes—\$3.00 and \$6.00.
Goats—\$3.25 and \$3.50.
Spring lambs—\$11.00.

Pantheon and Parthenon.
The Parthenon, or what is left of it, stands upon the Acropolis of Athens. The most famous building on earth was erected under the administration of Pericles about B. C. 442. Its present ruinous condition was caused by the explosion of a bomb during the war between the Venetians and Turks in 1687.

The Pantheon at Rome was built by Agrippa in B. C. 27 and, unlike the more beautiful temple at Athens, is still in a fair state of preservation. The Pantheon is, of course, well worth seeing both for its own sake and on account of its historic interest, but it does not hold the fame belonging to the incomparable building on the Acropolis.

Camphor Laurels in Japan.
There is a stringent law in Japan that when one camphor laurel is cut down another must be planted in its place. The tree is hardy and long lived, attaining to an enormous size. It is covered with a small leaf of a vivid green color. The seed, or berries, grow in clusters, resembling the black currant in size and appearance. And the wood is employed for every purpose, from cabinetmaking to shipbuilding.

Classified ads solve your want problems.

Rev. and Mrs. G. L. Clark and son, Fredericka went out to Ladd Canyon at the Willard Couch home, after also Mrs. Fred Schilke and daughter Thursday afternoon and were guests wards attending the Red Cross Social.

MAXWELL

Most Miles per Gallon - - Most Miles on Tires

A Good Investment
The Maxwell Motor Car

"Webster" says: "Investment: the laying out of money in the purchase of property, especially a source of income or profit."

We maintain that that definition exactly fits the purchase of a Maxwell.

American industries have hundreds of millions of dollars invested in labor saving devices.

That's what the automobile is today—a saver of human energy and time.

And, friends, energy and time are you—are your life.

Can you afford to waste time and energy when you can run a Maxwell for \$2 a week?

You can drive a Maxwell 5,000 miles a year at a cost of \$2 a week.

This is not a theory.

Scores of thousands of Maxwell owners are doing it.

In our great economy contest on May 23rd, last, 1,092 Maxwells averaged 27.15 miles on a gallon of gasoline each.

In our great economy contest in June and July last, 2,040 Maxwells averaged 29.04 on one gallon each.

The Maxwell engine holds the world endurance record—22,022 miles without stopping.

The Maxwell clutch runs in oil—is wear-proof, smooth, efficient.

Maxwell transmission is simple, trouble-proof.

The mighty Maxwell axles stand the strain of the road.

Every vital part is built to do its work smoothly and well for years.

Whether for farm or city use, the Maxwell is your car.

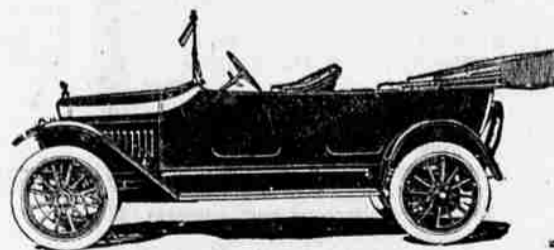

TOURING CAR \$845

Roadster \$845; Berline \$1195
Sedan \$1195. All prices f. o. b. La Grande

Write Today for Catalog

Hurry!

We Have Received
One More Carload of
Maxwells at the Old
Price \$775, f. o. b. La
Grande. So Hurry if
you want one.

YOUR APPEARANCE DEPENDS A GREAT DEAL UPON YOUR TAILOR—

You must get a good tailor who can expertly make your clothes to measure and interpret the latest metropolitan styles.

We have all the latest fashions and the largest selection of cloths. Our prices are extremely reasonable.

Come in and let us serve you. We guarantee to give you a suit that will satisfy in fit, workmanship and all wool material.

Wilson Bros.
TAILORS
Gleaning, Pressing & Hat Blocking
New Foley Building
La Grande, Ore.



J. E. Anderson
Dealer

DISTRIBUTOR FOR
Maxwell

1112 Jefferson St.

La Grande, Ore