

The Observer's Classified Ad. Page is The People's Market Place

FOR RENT FURNISHED

FOR RENT—2 housekeeping rooms, close in. Inquire at Fire Station. 2-17tf

FOR RENT—Furnished cottage. Inquire Mrs. D. M. Clark, 2112 Cedar St. 2-10tf

FOR SALE—Miscellaneous.

FOR SALE—Franklin 1914, six-cylinder automobile, electrically equipped in good condition. A bargain. Address Owner, care Observer. 2-16tf

FOR SALE—Chain and 16-inch wood. Also hay. Phone Black 1642. 1-30tf

MOR SALE—Gentle driving or work mare. Phone Black 3512. 2-19tc3-19

FOR RENT SIGNS—For sale at The Observer office.

FOR SALE OR TRADE

FOR SALE OR TRADE—Eight modern houses in Portland, Hollywood addition—would like to trade for valley ranch. Price \$30,000. Will sell on small payments. Address Owner, care Observer. 2-15-21pd

WANTED—Real Estate

WANTED—Listings of good wheat and stock ranches, general farm lands and lands adapted to growing alfalfa. Give price and terms. We are in a position to give excellent service. Address J. L. Hartman Company, successors to Hartman & Thompson, Portland, Ore.

WANTED—Farm Produce.

WE WILL PAY PORTLAND PRICES at your station without commission for all kinds poultry, veal, fresh eggs and butter. Ship direct to Manager, Butte Public Market, Butte, Montana. 1-29-tf

BUSINESS OPPORTUNITIES

WE CAN SELL YOUR BUSINESS or exchange your farm for apartment house, store, hotel, or for cash. L. L. Blumenthal, care J. L. Hartman Company, successors to Hartman & Thompson, Portland, Ore.

ATTENTION—When wanting to buy, sell or exchange your farm for merchandise, have many good propositions throughout the state. L. L. Blumenthal, care J. L. Hartman Company, successors to Hartman & Thompson, Portland, Ore.

TO EXCHANGE—Real Estate.

PORTLAND HARDWARE STORE—For sale or will trade for an A-1 farm. Address L. L. Blumenthal, care J. L. Hartman Company, successors to Hartman & Thompson, Portland, Ore.

WHEAT AND STOCK RANCHES IN EASTERN OREGON.

I represent a large estate and will sell you a ranch, any size you want, will give you splendid terms. Will consider part trade. 288-acres irrigated land, fair house and barn; 278 A. in cult'n.; paid up water right. Will consider valley farm. This is great snap. 1120-acres grain and stock farm, some alfalfa; splendid bldgs., handy to school and church. 100-acre irrigated farm, good water right; small house; \$2500. Want city residence. 310-acre farm and stock ranch, good 10 room house, good outbldgs.; 200 A. in cult'n., 15 A. prune orchard. This is great snap at \$45 per A. for clear income property. U. P. Hulse, care J. L. Hartman Co., successors to Hartman & Thompson, Portland, Ore. 2-1tf

FOR SALE—Houses.

PORTLAND SUBURBAN HOME—On 3 50x100 ft. lots, with 5-room bungalow, with bath, fireplace, built-in buffet, and basement. Just outside city limits on macadam road and near Columbia Highway which is paved, also close to street car; has gas, electric and pressure water. Ground all cleared and plowed. Price only \$2500. Terms if desired. Address A. H. Hickman, care J. L. Hartman Company, successors to Hartman & Thompson, Portland, Ore.

PORTLAND CITY HOME—6-room bungalow with garage, just sixty feet from Rose City Park car; hardwood floors and walls beautifully papered in living and dining rooms, also built-in buffet and book cases. Large cement basement and good furnace. This is brand new, double constructed, and has never been occupied. Good electric light fixtures, also window shades. To rent this would bring \$22 a month. Price \$2250. Address A. H. Hickman, care J. L. Hartman Company, successors to Hartman & Thompson, Portland, Ore.

FOR SALE—Farms.

LAND \$6 AN ACRE—Clarke County, Wash.; 2-3 of it smooth enough to plow, some level, some rolling and

hilly; several swales easily cleared, bal. covered with fire-killed timber; plenty of water and pasture; near school, road and store; sell in tracts from 80 to 4000 acres; 1-3 cash, bal. terms. Address SAM HEWEY, 269 Stark street, Portland, Oregon.

120 ACRES, ONLY \$15 PER ACRE—Level and rolling land; 20 acres cleared; Washougal river and flume to Camas, Wash. (the big paper mill town) across the tract. Considerable cordwood timber on place; terms. Address SAM HEWEY, 269 Stark street, Portland, Oregon.

120-ACRE FARM—With improve ments, \$2600; 6-room house, 2 barns family orchard, 12 acres cleared, 70 acres level swale; 1-2 mile to school; terms. Address SAM HEWEY, 269 Stark street, Portland, Oregon.

65 ACRES—20 miles from Portland, on Pacific Highway and electric; A-1 soil, lies well; no rock; 60 A. in cultivation. Fine creek and spring water piped to bldg.; good 6-room house, barn, outbldgs. Farm fronts on highway; 13 acres in Italian prunes, family orchard, \$140 per A. You cannot buy similar land adjoining this for \$200 an A. Address SAM HEWEY, 269 Stark street, Portland, Oregon.

10-ACRE SUBURBAN HOME—Good soil, all in cultivation; 1 acre family orchard, good double constructed house, barn, outbldgs., fine well, wove wire fences. Some stock, implements and furniture. On hard road, 1-2 mile to school. Price \$2800, take \$1700 cash, balance terms. Address SAM HEWEY, 269 Stark St., Portland, Ore., care J. L. Hartman Co., successors to Hartman & Thompson.

WHEAT LAND SNAP—2600 acres in Eastern Ore, 200 A. in cult'n., good bldgs., plenty of water; fenced and crossed fenced; handy to market. Am going to offer this place fully equipped at a sacrifice on account of sickness. Must go at once. This is absolutely the best bargain I ever handled. Act quick. O. P. Hulse, care J. L. Hartman Co., successors to Hartman & Thompson, Portland, Ore. 2-1tf

BUY!

525 ACRES MUST BE SOLD—Owner needs cash and forced to sacrifice wheat farm; while wheat is 1.50, one crop will more than pay for the farm; 525 A. rich volcanic ash soil, good water; 475 A. plow land, bal. pasture; box house; crops in this vicinity last year pro-

duced 30 to 60 bu. of wheat per acre; price \$25 an acre. SAM HEWEY, care J. L. Hartman Company, successors to Hartman & Thompson, Portland, Ore.

BEST EQUIPPED DAIRY RANCH in Willamette valley—240 A. with 40 A-1 milk cows, 2 registered bulls and 25 heifers and calves. Cream check averages about \$400 per mo. Receipt from ranch over \$7000 in 1916. Enough grain, hay in silage until next crop is raised; 8 good horses, some fine hogs, implements of every description; \$7000 model dairy barn, good house, and outbldgs. 100 A. in cult'n, bal. pasture and timber; 30 mi. from Portland, on hard road, near R.R. Price \$40,000, no incumbrance. Exchange for \$10,000 cash, \$15,000 good clear Portland, Seattle or farm property. Bal. long time at 6 per cent. SAM HEWEY, care J. L. Hartman Company, successors to Hartman & Thompson, Portland, Ore.

FOR SALE—Real Estate.

FOR SALE—Moving to Portland, or wish to? Write to us or call. We sell, trade or rent Portland property. NEUHAUSEN & CO., 703 Lewis Bldg., Portland, Ore. 1-31-tf

PORTLAND LOT, BARGAIN—In Rose City Park, on paved street, size 50x100 ft., fine location; street and all improvements paid. Price \$750. Address A. H. Hickman, care J. L. Hartman Company, successors to Hartman & Thompson, Portland, Ore.

FOR SALE—Fine, modern eight-room residence, lot 100x125, situated in Irvington district, Portland, Ore. Just the home for a retired "wheat man," one who desires a "homey" place where shrubbery is in full bloom, and every thing as one would wish it to be. Address Seller, care Observer. 1-30tf

FOR SALE—440 acres; 250 in cultivation, 125 acres in fine summer fallow ready to put in wheat, 2 sets of buildings, fenced and cross fenced, small barn, 1-1/2 miles from station and town, on county road, spring and 2 wells on place; surrounding land last year produced about 70 bushels of barley to acre. This can be proved; \$1000 cash, balance one-half of crop each year until paid, 7 per cent interest, or will arrange terms satisfactory to purchaser, or will take part trade. Address Owner, care Observer. Dly2-15-21pd; Wkly2-23

War Oddities

London, Feb. 17—Private G. S. Taylor of Detroit, shook hands with Queen Mary with a false hand he invented when his right arm was amputated, and declares he has not washed the hand since.

LET US SHOW YOU

a pile remedy that is different from any other.



PILE REMEDY

is used both externally and internally. Guaranteed to give relief from any form of piles or money refunded. Sold only by us, 50c and \$1.00.

LEVY-VOGEL DRUG CO., La Grande, Oregon

the former Fed to make good in far better fashion this year than his last effort showed. Kauff's hitting last season began to show improvement as the season approached its end.

Davy Robertson will be planted in right field and George Burns in left unless all the signs fail. They are both mighty hitters and far above the average as fielders.

For a pitching staff McGraw has the youthful but brilliant Schupp as a nucleus for a wonderful staff. Schupp has been doing some holding out, but is expected to be on hand when the time to report. In addition there will be Jeff Tesreau, Fred Anderson, Poll Peritt, Slim Sulce, and a few recruits who are expected to show well.

Kocher, Raridon and Gibson are signed to New York contracts. These with Lew McCarty to lead the way, form an efficient catching staff.

FARM SALE BILLS—Get prices on farm sale bills at The Observer office.

Our want ads bring results.

MAP OF NEW YORK HARBOR SHOWING THE FORTS GUARDING SHIP PASSAGEWAY



The map shows New York harbor. Besides these defenses, several fast destroyers are patrolling our three-mile limit, off New York harbor.

PROFESSIONAL DIRECTORY

DENTIST

E. P. MOSSMAN—Dentist; rooms 7, 8 and 9, Sommer building. Phone Main 717; office hours 8 to 12 a. m. and 1 to 5 p. m.

OSTEOPATHIC PHYSICIANS.

DR. J. L. INGLE—Osteopathic physician. DR. MARGARET INGLE—Osteopathic physician. Diseases of women and children. Third floor New Foley Bldg. Hours 10-12 a. m.; 2-5 and 7-8 p. m., and by appointment. Office phone, Red 1761; residence Red 881.

VETERINARY

DR. H. W. RILEY—Graduate Veterinarian Hospital, 1409 Madison Ave. State Stallion Inspector and Inspector of stock for shipment. Home independent phone, Black 41. Farmers Co-operative Phone, Main 112.

ATTORNEYS

CRAWFORD & EAKIN—T. H. Crawford and Robert S. Eakin, Attorneys at law. Practice in all the courts of the state and the United States, Office, West Jacobson building, rooms 9-10-17. La Grande Oregon.

COCHRAN & EBERHARD—Geo. T. Cochran and Colon R. Eberhard Attorneys. La Grande National Bank Building.

E. W. EASTMAN—Lawyer—Office Rooms 1 and 3, La Grande National Bank Building.

R. J. GREEN—Attorney at Law. Rooms 14-15, Palmer-Roesch Bldg., La Grande, Ore. Practices in all State and Federal courts.

ALBERT SMALL—Attorney at Law. Rooms 26-27, La Grande National Bank Building. Practices in all state and Federal courts. Phone Main 11.

CONTRACTOR AND BUILDER

H. E. ROSKAMP, Contractor and builder, La Grande, Ore., Phone Red 1981.

ARCHITECTS.

C. B. MILLER—Architect, Room 28, New Foley Building.

FRATERNAL DIRECTORY

A. F. & A. M.—La Grande Lodge No. 41, A. F. & A. M. holds regular meetings first and third Saturday at 7:30 p. m. Cordial welcome to all Masons. LOCKE B. MOE, W. M. A. C. WILLIAMS, Sec.

B. P. O. E. ELKS, La Grande Lodge No. 433. Lodge meets each Thursday evening at eight o'clock. Home and club privileges cheerfully extended to all Brother Elks. FRANK C. BRAMWELL, Exalted Ruler. ADNA B. ROGERS, Secretary.

KNIGHTS OF PYTHIAS—Red Cross Lodge No. 27 meet every Monday night in Castle Hall (K. of P. Hall). A Pythian welcome to all visiting Knights. W. D. MCCARTHY, C. C. DELILE GREEN, K. of R. & S.

MODERN WOODMEN OF AMERICA—La Grande Camp No. 7703 meets on the first and third Thursday evenings of each month in the K. of P. Hall. Visiting neighbors welcome. H. E. DIXON, V. C. W. F. ASHMAN, Clerk, (Y. M. C. A.)

WOODMEN OF THE WORLD—La Grande Camp No. 169 meets every first and third Monday at Eagles' Hall. All visiting neighbors welcome. ROBERT McLANE, C. C. JOHN A. READ, Clerk.

L. O. O. M.—La Grande Lodge No. 850 Loyal Order Of Moose holds regular meeting every Wednesday night at 8 p. m. in Eagle Hall, fifth floor Foley building on Adams Ave. Visitors always welcome. Dues payable at Youn, & Sweets. GEO. YOUNG, Dic. HARRY SWART, Sec.

O. E. S.—Hope Chapter No. 13, O. E. S. holds stated communications the second and fourth Wednesday of each month. Visiting members cordially welcomed. MYRTLE A. BROUGHTON, W. M. MARY A. WARNICK, Sec.

ROYAL NEIGHBORS—Iris Camp meets every second Friday afternoon and every fourth Friday evening, every month in K. of P. Hall. All visiting members cordially welcomed. MINNIE BUNTING, Oracle. NELLIE V. VINACKE, Recorder.

REBEKAHS—Crystal Lodge No. 50 meets every Tuesday evening in the I. O. O. F. Hall. All visiting members are invited to attend. DILLIE RANDALL, N. G. ROSA GLASS, Sec.

Commercial Banking

The benefit of the business experience and financial training of the Officers of this Institution is at the command of the business interests of this community.

There is no financial transaction too small to receive the maximum of care and attention—none too large for the facilities here at the disposal of commercial patrons.

We invite consultation.

United States National Bank

La Grande Oregon

X. & L. OF SECURITY.—Mt. Emily Council No. 2646. Meets second and fourth Thursday evening at 8 o'clock at Eagle Hall. Visiting members are we' omed. C. E. STITT, Pres. C. W. COOK, Fin. Sec. DORSEY BEAUMONT, Rec. Sec.

KHALED TEMPLE NO. 170—Dramatic Order Knights of Khorassan. Instituted Feb. 20, 1914. Meets the third Friday of each month at K. P. hall. All visiting Knights welcome. H. C. REES, Secretary.

An Ohio inventor has patented a lawn sprinkling system employing pipes to be buried in the ground, provided with outlets at regular distances apart.

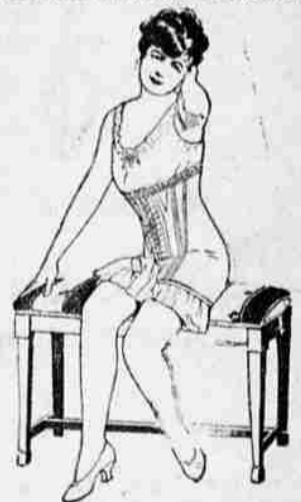

"Sa Camille"

—is greater value than any other corset, dollar for dollar, in charm of style, in perfect fit and beautiful finish. Besides all this it is the only front-lace corset with the wonderful exclusive feature, the

Ventilo BACK

When in need of a new corset have a trial fitting in a La Camille. You will be convinced of its supremacy. The different models always on hand. Priced at \$3.00 Up. Eleven years experience in fitting Front-Lace Corsets. MRS. ROSE PATTON Corsetiere Phone Red 3221 Res. 1702 Oak

Fans Watch Giants As Training Date Approaches

By H. C. Hamilton (United Press Staff Correspondence)

New York, Feb. 20—What is generally called the greatest baseball team ever seen in the National league not excepting even the famous old-time Cubs, will leave New York Friday for Marlin, Tex., where it will go into spring training. A second squad of Giants will follow on March 2.

John J. McGraw, successful leader of the New York team, will have the greatest foundation for a pennant winner he ever led out of Marlin, providing players new on the club's roster all report. Lack of condition, wholesale injuries or an attack of smallpox, is admitted by every critic in baseball, are virtually the only things that will keep the Giants from another pennant.

Compared with the Giants' inner and outer defense, and its catching staff, other clubs pale away to a mere shadow.

Beginning almost where they left off last fall after having established a record of twenty-seven consecutive victories, the Giants will have a big job on their hands in running true to form, but the punch is there, and if things happen without kicking a hole in the dope the world's series will be staged with one-half of the receipts counted at the Polo Grounds.

At first base McGraw will have

Walter Holke, the brilliant recruit from the International league, who topped National league batters last season during the brief period he was with the New Yorkers. He is being called the most promising prospect who has won the spangle of a major leaguer in years.

Charley Herzog, years ago a star performer at third base and recently a shining light at shortstop, has converted into a second baseman and is doing better there than at any of his former jobs.

At third base the former Club, Heinie Zimmerman, will be planted. His hitting, in addition to a great fielding ability, has caused him to be styled the best third baseman in the league.

Arthur Fletcher, another brilliant performer, will be at shortstop.

Every one of these cogs in the inner machine, with the exception of Holke, is a veteran performer. There isn't a chance that a youngster will take the place of any of them, and for that reason there will be few recruits on hand. This defense undoubtedly will stand through the season.

The outfield is just as strongly organized, and will have this year an additional bulwark in the person of Red Murray, provided McGraw decides to retain the sorrel-topped gardener.

Benny Kauff will have the center field position again, and McGraw in addition to all his supporters, expects

Advertisement for 2 in 1 Shoe Polishes. Text: THAT'S THE POLISH! 2 in 1 SHOE POLISHES. 10¢ -BLACK-WHITE-TAN- 10¢. F.F. Dalley Co of New York, Inc. Buffalo, N.Y.