

The Observer's Classified Ad. Page is The People's Market Place

HELP WANTED

WANTED—Girl or woman for general housework. Steady place for right party. Phone Black 3472.

FOR RENT FURNISHED

FOR RENT—House. Housekeeping rooms. Sleeping rooms. Black 1202. 11-25-26-29-31-t.f.

FOR RENT—Two furnished rooms, \$8. Phone Black 1642. 2-9tf

FOR RENT—Furnished dining room, kitchen and two bedrooms, suitable for boarding—three boarders on place. Near roundhouse; 1305 T Ave. 2-9-3t

FOR RENT—\$15 per month; 5-room house, modern, close in. Apply S. F. Andrew, G. R. Co. 2-2-tf

FOR RENT—New three-room furnished cottage; 1217 W avenue. Phone Red 3441. 2-6-tf

FOR SALE—Miscellaneous.

FOR SALE—Chain and 16-inch wood. Also hay. Phone Black 1642. 1-30tf

FOR SALE—Timothy hay. Chas. Lovelace, Mount Glenn. 2-7-7tpd

LOST AND FOUND

LOST—Brown mare, 6 years old, weight 800 lbs.; branded circle two tails on shoulder. Write J. N. Kerr, R. F. D. No. 1, La Grande, Ore. Dly2-8-3t; Wely1tpd

WANTED—Miscellaneous

WANTED—White Orpington cockerels. Box 321, Enterprise, Oregon. 2-9-2tpd

WANTED OLD FALSE TEETH

Don't matter if broken. I pay \$1.00 to \$5.00 per set. Mail to L. MAZER, 2007 S. Fifth Street, Philadelphia, Pa. Will send cash by return mail. 2-7 to 2-17pd

WANTED—Would you like to engage in a line of work that will enable you not only to earn good commissions but also to render a real service to your fellow men? If so, help us to fit you to represent the Mutual Benefit Life Insurance company, the best policyholders company in the world. Write Stuart K. King, general agent, 1014 Spaulding Bldg., Portland, Ore. 2-9-9,10

FOR SALE—Motorcycle.

FOR SALE—One new three-speed power plus Indian motorcycle and tender. Price \$200. Economy Garage, Red Williams. 2-9-10

FOR SALE—Household Goods

FOR SALE—At bargain prices, furniture of a 5-room house—oak extension table, oak roll top desk, large brass bedstead, small enameled bedstead, springs and mattresses, Morris chair, fancy stand, sofa and

lounge, oak bureau with handsome glass, arm chairs, rockers, kitchen table, range (fine baker), stove, garden tools, pictures, miscellaneous 1909 Oak St. Phone Red 3751. 2-6-12pd

FOR RENT—Farm.

400-ACRE FARM FOR RENT—160 acres farm land, meadow that cuts 100 tons of timothy, balance fine pasture; spring and running water; 9-room house, two large barns, granary and other outbuildings, family orchard, rural route and phone. Owner's health is failing and he will rent for two or three years, cash rent at \$1250 per year. Renter must be able to buy stock and implements worth about \$2500, can get time on portion of this. Will sell household goods at a bargain. This place is on a main road and 6 miles from one of the good towns of the valley. For further particulars, enquire at Security Land & Savings Co., La Grande, Ore.

WANTED—Real Estate

WANTED—Listings of good wheat and stock ranches, general farm lands and lands adapted to growing alfalfa. Give price and terms. We are in a position to give excellent service. Address J. L. Hartman Company, successors to Hartman & Thompson, Portland, Ore.

WANTED—Farm Produce.

WE WILL PAY PORTLAND PRICES at your station without commission for all kinds poultry, veal, fresh eggs and butter. Ship direct to Manager, Butte Public Market, Butte, Montana. 1-29-tf

BUSINESS OPPORTUNITIES

WE CAN SELL YOUR BUSINESS or exchange your farm for apartment house, store, hotel, or for cash. L. L. Blumenthal, care J. L. Hartman Company, successors to Hartman & Thompson, Portland, Ore.

ATTENTION—When wanting to buy, sell or exchange your farm for merchandise, have many good propositions throughout the state. L. L. Blumenthal, care J. L. Hartman Company, successors to Hartman & Thompson, Portland, Ore.

TO EXCHANGE—Real Estate.

PORTLAND HARDWARE STORE—For sale or will trade for an A-1 farm. Address L. L. Blumenthal, care J. L. Hartman Company, successors to Hartman & Thompson, Portland, Ore.

WHEAT AND STOCK RANCHES IN EASTERN OREGON.

I represent a large estate and will sell you a ranch, any size you want, will give you splendid terms. Will consider part trade. 288-acres irrigated land, fair house and barn; 278 A. in cult'n.; paid up water right. Will consider valley farm. This is great snap. 1120-acres grain and stock farm, some alfalfa; splendid bldgs., handy

to school and church. 160-acre irrigated farm, good water right; small house; \$2500. Want city residence. 310-acre farm and stock ranch, good 10 room house, good outbldgs.; 200 A. in cult'n., 15 A. prune orchard. This is great snap at \$45 per A. for clear income property. O. P. Hulse, care J. L. Hartman Co., successors to Hartman & Thompson, Portland, Oregon. 2-1tf

FOR SALE—Houses.

PORTLAND SUBURBAN HOME—On 3 50x100 ft. lots, with 5-room bungalow, with bath, fireplace, built-in buffet, and basement. Just outside city limits on macadam road and near Columbia Highway which is paved, also close to street car; has gas, electric and pressure water. Ground all cleared and plowed. Price only \$2500. Terms if desired. Address A. H. Hickman, care J. L. Hartman Company, successors to Hartman & Thompson, Portland, Oregon.

PORTLAND CITY HOME—6-room bungalow with garage, just sixty feet from Rose City Park car; hardwood floors and walls beautifully papered in living and dining room, also built-in buffet and book case. Large cement basement and good furnace. This is brand new, double constructed, and has never been occupied. Good electric light fixtures, also window shades. To rent this would bring \$22 a month. Price \$2250. Address A. H. Hickman, care J. L. Hartman Company, successors to Hartman & Thompson, Portland, Ore.

FOR SALE—Farms.

LAND \$6 AN ACRE—Clarke County, Wash.; 2-3 of it smooth enough to plow, some level, some rolling and hilly; several swales easily cleared, bal. covered with fire-killed timber; plenty of water and pasture; near school, road and store; sell in tracts from 80 to 4000 acres; 1-3 cash, bal. terms. Address SAM HEWEY, 269 Stark street, Portland, Oregon.

120 ACRES, ONLY \$15 PER ACRE—Level and rolling land; 20 acres cleared; Washougal river and flume to Camas, Wash. (the big paper mill town) across the tract. Considerable cordwood timber on place; terms. Address SAM HEWEY, 269 Stark street, Portland, Oregon.

120-ACRE FARM—With improvements, \$2600; 6-room house, 2 barns family orchard, 12 acres cleared, 70 acres level swale; 1-2 mile to school; terms. Address SAM HEWEY, 269 Stark street, Portland, Oregon.

65 ACRES—20 miles from Portland, on Pacific Highway and electric; A-1 soil, lies well; no rock; 60 A. in cultivation. Fine creek and spring water piped to bldg.; good 6-room house, barn, outbldgs. Farm fronts on highway; 13 acres in Italian prunes, family orchard, \$140 per A. You cannot buy similar land adjoining this for \$200 an A. Address SAM HEWEY, 269 Stark street, Portland, Oregon.

10-ACRE SUBURBAN HOME—Good soil, all in cultivation; 1 acre family orchard, good double constructed house, barn, outbldgs., fine well, woven wire fences. Some stock, implements and furniture. On hard road, 1-2 mile to school. Price \$2800, take \$1700 cash, balance terms. Address SAM HEWEY, 269 Stark St., Portland, Oregon, care J. L. Hartman Co., successors to Hartman & Thompson. 2-1tf

WHEAT LAND SNAP—2600 acres in Eastern Ore., 200 A. in cult'n., good bldgs., plenty of water; fenced and crossed fenced; handy to market. Am going to offer this place fully equipped at a sacrifice on account of sickness. Must go at once. This is absolutely the best bargain I ever handled. Act quick. O. P. Hulse, care J. L. Hartman Co., successors to Hartman & Thompson, Portland, Oregon. 2-1tf

BUY!

525 ACRES MUST BE SOLD—Owner needs cash and forced to sacrifice wheat farm; while wheat is \$1.50, one crop will more than pay for the farm; 525 A. rich volcanic ash soil, good water; 475 A. plow land, bal. pasture; box house; crops in this vicinity last year produced 30 to 40 bu. of wheat per acre; price \$25 an acre. SAM HEWEY, care J. L. Hartman Company, successors to Hartman & Thompson, Portland, Ore.

BEST EQUIPPED DAIRY RANCH in Willamette valley—240 A. with 40 A-1 milk cows, 2 registered bulls and 25 heifers and calves. Cream check averages about \$400 per mo. Receipt from ranch over \$7000 in 1916. Enough grain, hay in silage until next crop is raised; 8 good horses, some fine hogs, implements of every description; \$7000 model dairy barn, good house, and outbldg.; 190 A. in cult'n, bal. pasture and timber; 30 mi. from Portland, on hard road, near R.R. Price \$40,000, no incumbrance. Exchange for \$10,000 cash, \$15,000 good clear Portland, Seattle or farm property. Bal. long time at 6 per cent. SAM HEWEY, care J. L. Hartman Company, successors to Hartman & Thompson, Portland, Ore.

FOR SALE—Real Estate.

FOR SALE—Moving to Portland, or wish to? Write to us or call. We sell, trade or rent Portland property. NEUHAUSEN & CO., 703 Lewis Bldg., Portland, Ore. 1-31-tf

PORTLAND LOT, BARGAIN—In Rose City Park, on paved street, size 50x100 ft., fine location; street and all improvements paid. Price \$750. Address A. H. Hickman, care J. L. Hartman Company, successors to Hartman & Thompson, Portland, Ore.

FOR SALE—Fine, modern eight-room residence, lot 100x125, situated in Irvington district, Portland, Oregon. Just the home for a retired "wheat man," one who desires a "homey" place where shrubbery is in full bloom, and every thing as one would wish it to be. Address Seller, care Observer. 1-30tf

his simple manner of living as a private citizen." The president still refuses to live in the Sasa Rosada, or Argentine White House, which he has turned into suites of government offices, but makes his home in his own very modest residence, with his daughter, only two or three servants and practically no company.

KLEAN-HANDS A Soap That Cleans Without Water For autoists, mechanics, engineers, printers, painters, plumbers. Harmless to the skin—will not scratch. Removes grime, grease, stain, etc., from the hands, cleans autos, woodwork, furniture, tiling, porcelain, carpets, rugs, clothing. The most wonderful cleansing preparation ever discovered. Use it once—you'll never be without it. Send 15 cents for sample. Agent's wanted in every county. HELLER & SNYDER, Lick Bldg., San Francisco

Complaints, affidavits and legal blanks of every description for sale at The Observer, 1710 Sixth street.

Our Want Ads get replies.

QUICK DELIVERIES

are a feature of this lumber business. When you give us an order you can confidently rely on getting your lumber a little before you need it. That means no delay in construction, no waiting time that you have to pay for. Think that over.

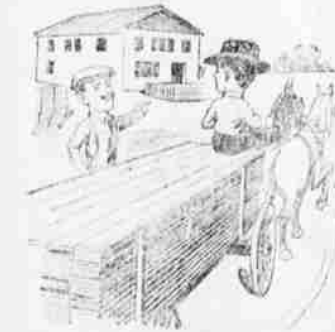

GEO. PALMER LUMBER COMPANY Retail Dept. Phone Main 8

PROFESSIONAL DIRECTORY

DENTIST

E. P. MOSSMAN—Dentist; rooms 7, 8 and 9, Sommer building. Phone Main 717; office hours 8 to 12 a. m. and 1 to 5 p. m.

OSTEOPATHIC PHYSICIANS.

DR. J. L. INGLE—Osteopathic physician. DR. MARGARET INGLE—Osteopathic physician. Diseases of women and children. Third floor New Foley Bldg. Hours 10-12 a. m.; 2-5 and 7-8 p. m., and by appointment. Office phone, Red 1761; residence Red 881.

VETERINARY

DR. H. W. RILEY—Graduate Veterinarian Hospital, 1409 Madison Ave. State Stallion Inspector and Inspector of stock for shipment. Home Independent Phone, Black 41. Farmers Co-operative Phone, Main 112.

ATTORNEYS

CRAWFORD & EAKIN—T. H. Crawford and Robert S. Eakin, Attorneys at law. Practice in all the courts of the state and the United States, Office, West Jacobson building, rooms 9-10-17, La Grande Oregon.

COCHRAN & EBERHARD—Geo. T. Cochran and Colon R. Eberhard Attorneys, La Grande National Bank Building.

E. W. EASTMAN—Lawyer—Office Rooms 1 and 3, La Grande National Bank Building.

R. J. GREEN—Attorney at Law. Rooms 14-15, Palmer-Roesch Bldg., La Grande, Ore. Practices in all State and Federal courts.

ALBERT SMALL—Attorney at Law. Rooms 20-27, La Grande National Bank Building. Practices in all state and Federal courts. Phon Main 11.

CONTRACTOR AND BUILDER

H. E. ROSKAMP, Contractor and builder, La Grande, Ore., Phone Red 1981.

ARCHITECTS.

C. B. MILLER—Architect, Room 28, New Foley Building.

FRATERNAL DIRECTORY

FRATERNAL ORDERS

F. & A. M.—La Grande Lodge No. 41. A. F. & A. M. holds regular meetings first and third Saturday at 7:30 p. m. Cordial welcome to all Masons.

LOCKE B. MOE, W. M. A. C. WILLIAMS, Sec.

B. P. O. E. ELKS, La Grande Lodge No. 433. Lodge meets each Thursday evening at eight o'clock. Home and club privileges cheerfully extended to all Brother Elks.

FRANK C. BRAMWELL, Exalted Ruler. ADNA B. ROGERS, Secretary.

KNIGHTS OF PYTHIAS—Red Cross Lodge No. 27 meet every Monday night in Castle Hall (K. of P. Hall). A Pythian welcome to all visiting Knights.

W. D. MCCARTHY, C. C. DELILE GREEN, K. of R. & S.

MODERN WOODMEN OF AMERICA—La Grande Camp No. 7708 meets on the first and third Thursday evenings of each month in the K. of P. Hall. Visiting neighbors welcome.

H. E. DIXON, V. C. W. F. ASHMAN, Clerk, (Y. M. C. A.)

WOODMEN OF THE WORLD—La Grande Camp No. 169 meets every first and third Monday at Eagles' Hall. All visiting neighbors welcome.

ROBERT McLANE, C. C. JOHN A. READ, Clerk.

O. O. M.—La Grande Lodge No. 850 Loyal Order Of Moose holds regular meeting every Wednesday night at 8 p. m. in Eagle Hall, fifth floor Foley building on Adams Ave. Visitors always welcome. Dues payable at Youn's Sweets.

GEO. YOUNG, Dic. HARRY SWART, Sec.

O. E. S.—Hope Chapter No. 13, O. E. S. holds stated communications the second and fourth Wednesday of each month. Visiting members cordially welcomed.

MYRTLE A. BROUGHTON, W. M. MARY A. WARNICK, Sec.

ROYAL NEIGHBORS—Iris Camp meets every second Friday afternoon and every fourth Friday evening, every month in K. of P. Hall. All visiting members cordially welcomed.

MINNIE BUNTING, Oracle. NELLIE V. VINACKE, Recorder.

REBEKAHS—Crystal Lodge No. 59. Meets every Tuesday evening in the I. O. O. F. Hall. All visiting members are invited to attend.

DILLIE RANDALL, N. G. ROSA GLASS, Sec.

Opportunity For Savers

It is the small sums that count. Laid aside in a Savings Account, they soon amount to a surprising total.

If you have not already opened an account, make the first deposit today. Join our many residents, old and young, who are steadily making financial progress.

A cordial welcome is extended.

United States National Bank

La Grande Oregon

K. & L. OF SECURITY.—Mt. Emily Council No. 2646. Meets second and fourth Thursday evening at 8 o'clock at Eagle Hall. Visiting members are we' osted. C. E. STITT, Pres. C. W. COOK, Fin. Sec. DORSEY BEAUMONT, Rec. Sec.

Introducing the Hen Bandit. Portland, Ore., Feb. 9.—(United Press)—Today we have here the gentleman chicken thief, who rides in his own automobile, discriminatingly selects the choicest fowls, leaving the lean ones in peace. Later he leaves the feathers and well polished bones on the doorsteps of his victims.

OLD PAPERS—For sale at The Observer office, 25 cents a bundle.

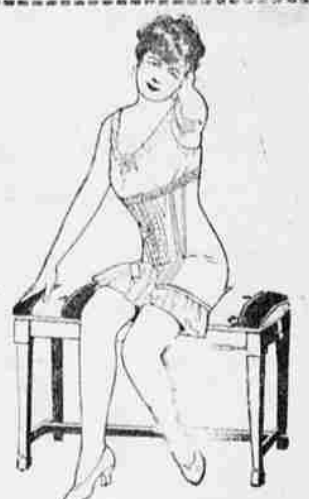

"La Camille"

Reg. Trade Mark, U. S. Pat. Off.

—is greater value than any other corset, dollar for dollar, in charm of style, in perfect fit and beautiful finish. Besides all this it is the only front-lace corset with the wonderful exclusive feature, the

Ventilo BACK

When in need of a new corset have a trial fitting in a La Camille. You will be convinced of its supremacy. The different models always on hand. Priced at \$3.00 Up

Eleven years experience in fitting Front-Lace Corsets.

MRS. ROBT. PATTISON Corsetier

Phone Red 9221 Res. 1702 Oak

"Mushing" To Be Hard Hit In Campaign Started Today

New York, Feb. 9.—(United Press)—The cudgel against "mushing" was taken up with a vengeance here today by Secretary Charles W. Dietrich of the Central Y. M. C. A. He defined the term as "that hugging, kissing habit" of young men and women at parties these days.

"It's very bad from every standpoint, this dark and dangerous 'mush' party," said Dietrich. "Yet it is a great habit among young folks today.

"If you 'mush' too much now you will get tired of it before you ought

to. They didn't have anything of that sort when I was young and I know of it now only through my sons, who by the way have only heard of the 'mush' parties; they don't attend them.

"Don't carry your demonstration too far even when you are engaged. Use your kisses for affection, not for passion; and your arm for protection, not for spooning.

"Marriage certificates of health are advisable. My son-in-law gave me one, although I did not demand it."

Time went on and the youth gradually quit fighting. He couldn't whip any one who amounted to anything. Then one day he listened to a street evangelist and a new light was on. Rev. Kid Wedge started from there and he has been knocking out the devil ever since.

Recently there came the news from Rhineland, Wis., that Kid Wedge had applied for and been granted a license to conduct boxing bouts in a church of which he was pastor. Rev. Wedge, himself, stated that he was going to teach the young boys in his Sunday school how to box.

Spectators and boxers will be members of the church and the Sunday school.

Rev. Wedge has organized an amateur athletic class in connection with his Sunday school and takes personal charge of boxing classes.

FOSSIL GETS GOOD CATTLE

Fossil, Ore., Feb. 9.—(Special)—County Agricultural Agent C. L. Jamison has just returned from Kittitas county, Wash., with a carload of Aberdeen-Angus pure bred cattle consisting of 11 bulls and 15 heifers.

These cattle were selected by Mr. Jamison for several Wheeler county stockmen who desire to improve the quality of their beef cattle.

HE IS EITHER A REAL MAN OR GRANDSTANDER

President Irigoyen of Argentine May Follow Thomas Jefferson and Meet Company in Slippers—Wouldn't That Be a Terrible Shock to the Argentine "Elite?"

Buenos Aires, Jan. 20.—(United Press by Mail)—Through Minister of the Interior Gomez, President Irigoyen today served notice on congress that he proposes to lead as unostentatious a private life as he likes even if he is chief magistrate.

Criticism of some of his personal economies developed in connection with the budget discussion in the chamber of deputies. Although the president has assigned all his salary to charity, the critics expressed the opinion that so rich a man ought, as president, to assume somewhat more state, considering the official position he occupies.

"President Irigoyen," said Gomez, "assumed his great responsibilities at the call of the people but, as president, he does not intend to abandon



GEO. PALMER LUMBER COMPANY Retail Dept. Phone Main 8