

If the Sentence of Death Were Pronounced on YOU, Would Your Face Betray Your Real Feelings?



REMARKABLE PHOTOGRAPHS OF GERALDINE FARRAR AT THE MOMENT WHEN, AS JOAN OF ARC, SHE HEARS THE WORDS GIVEN THAT MEAN DEATH AT THE STAKE.

An eminent French psychologist and student of criminology is authority for the statement that the supreme test for the mind of man comes at the moment of realization of death. This conclusion was reached after years of study of murderers when the capital sentence was passed on them.

MARKET NEWS

Sugar—Cane or fruit, \$8.50 sack, cash; \$8.90 30 days' time. Fruit: Cranberries, 20c quart. Bananas—35c and 40c dozen. Oranges—35c and 60c. Lemons—40c. Vegetables, Miscellaneous: Brussel Sprouts—20c. Celery (California)—15, 2 for 25. Sweet Potatoes—6c per lb. Potatoes—2 1-4 and 2 1-2 cents. Cauliflower—15c, 20c, 25c. New Cabbage—4c. Green Onions—5c per bunch, 3 for 10c. Parsley—20c. Dry Onions—5c. Beans—White, 15. Beans—Colored, 12 1-2c. Green Peppers—15c. Butter and Eggs: Butter—Fancy creamery 45c 1-lb. roll; 90c 2-lb. roll. Ranch Butter—40c 1-lb. 80c 2-lb. roll. Eggs—50c. Chickens and Poultry: Hens—22c retail, dressed. Ducks—Dressed, 16c. Turkeys—23c and 30c. Geese—Dressed, 16c. Hens—Dressed, 16c. Spring Chicken—18c. Bluestem Flour—\$2.15. Royal Patent—\$2.10. Jersey Cream—\$2.10. Best of the Best (patent)—\$2.10. Invincible—\$2.15. Snowdrift—\$2.45. Upper Crust—\$2.45. None-to-Equal—\$2.10. Occident—\$2.90. Gold Medal—\$2.95. Sea Foam—\$2.05. Snow Drop—\$2.15. Flour in 10-lb. Sacks

Graham, Germs, white and rye flour—55c. Yellow corn meal—45c. Cattle. (La Grande Prices.) Prime light steers.....\$6.00@6.25 Prime heavy steers..... 6.30@6.50 Good light steers..... 5.25@5.50 Common cows..... 2.00@3.00 Bulls..... 3.00@3.25 Prime light veal calves..... 6.00@8.00 Sheep. Select spring lambs..... 8.50@8.80 Best yearlings..... 7.00@7.50 Hogs. Prime light weights..... 8.50@8.55 Rough and heavy..... 7.00@7.60 Medium weights..... 7.75@8.60 Good light weights..... 8.00@8.15

by no means overlooked.

ALL AMERICAN TEAM FOR 1916

Hieron.....Left End.....Pittsburgh Thornhill.....Left Tackle.....Pittsburgh Black.....Left Guard.....Yale Peck.....Center.....Pittsburgh Dadmun.....Right Guard.....Harvard Mathews.....Right Tackle.....Penn Neilson.....Right End.....Colgate And's'n (Capt.).....Q't'bk.....Colgate Pollard.....Left Halfback.....Brown Hastings.....Right Halfback.....Pittsburgh Oliphant.....Fullback.....Army

WILL PLAY TENNIS ON ICE.

Well Known Players to Take Part in Match at Ice Palace.

Tennis on ice may become a popular sport if the idea of Fred Alexander, the noted tennis player, bears fruit. An exhibition game of doubles is planned by Mr. Alexander to occur some time in December at an ice skating rink in New York. Well known players will take part.

None but the best skaters could hope to play the game. It requires more prompt and decisive action even than hockey, and hockey is the most exacting of all ice sports so far as sure footed, quick turning and speedy skating is concerned. Further, the players must be expert at handling a racket, for unless they are familiar with the different strokes and the part the feet play in making these strokes they are certain to come a cropper.

Five or six years ago one tennis match on ice was played, and it aroused a great deal of interest. At the time there was much talk of forming ice tennis matches throughout the winter. But it was late in the season when Mr. Alexander conceived the idea, and it was probably because of this that the proposed tourney never materialized. Ever since Mr. Alexander has been nursing the idea. He is sanguine that the coming match will lead to the forming of a tennis tournament on ice this winter.

The same rules will govern the game as govern lawn tennis. The court will be laid out in black paint on the ice surface, but because of the additional height skates give a player it is probable that the net will be raised somewhat.

It may be figured that the ball would have a tendency to skid on the ice rather than bound, but this skidding does not obtain to any more pronounced degree. It is said, than in play on the board floors in the armories and clubs. The players are able to employ all the cuts known to the outdoor game.

How Tommy Spent Christmas Eve.

Tommy is a character in a story which the December Woman's Home Companion prints. The writer says: "Soon the house was still. The street was still, hushed by an evening of fast-falling snow. Everybody slept except Tommy. He lay awake in a sort of ecstasy. He did not know what he expected. Afterwards he was never able to define the nature of his joyful expectancy, but he lay awake in one of the transports of awaited happiness which do not come often in a lifetime. All the beautiful symbolism of Christmas was astir in him, like a strain of wonderful music. Little New England boy, who had never known a Yuletide, it may be that ancestral memory had been awakened in him, that the joy of his ancestors over the merry holy time of the year thrilled him.

"The storm clouds had passed. He could see a great star from his window. He gazed at it so steadily that its rays became multiplied. Finally the star, to his concentrated vision, seemed surrounded by a halo of rain-bows. He lay there waiting for the dawn, in such bliss as he might never again in his whole life attain."

Why The Observer is popular—it prints the world's news today, while it is news.

GIFTS for BROTHER

THE harrowing holiday question of "what to give" is again the problem that vexes the feminine soul, the difficulty of which is increased rather than diminished by the embarrassment of riches in the way of charming things displayed in the shops. The first thing to be considered in the selection of a Christmas gift is fitness. A pair of calf boots with excellent skates to fit, like those in the cut, would warm a boy's heart. Or give brother a dress suit case if you would wish to be held in pleasant

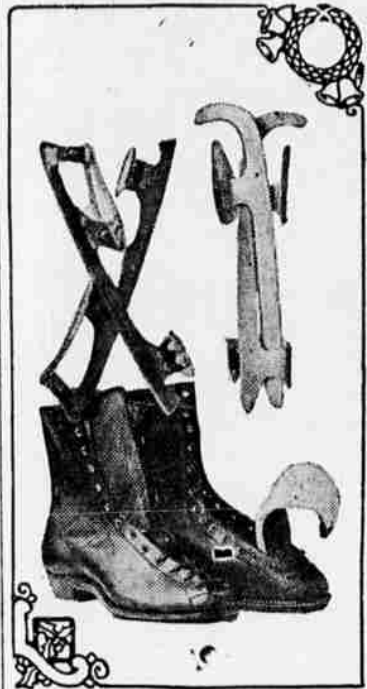

memory every time he takes a journey. Or a small silver tipped cardcase which can be slipped into his inner waistcoat pocket. Or if he is a university boy give him a huge red or blue silk muffler for his throat. Or a set of books you have heard him express a wish for, and see, first of all, that the edition is a readable one. Small boys like a watch, as suggest-

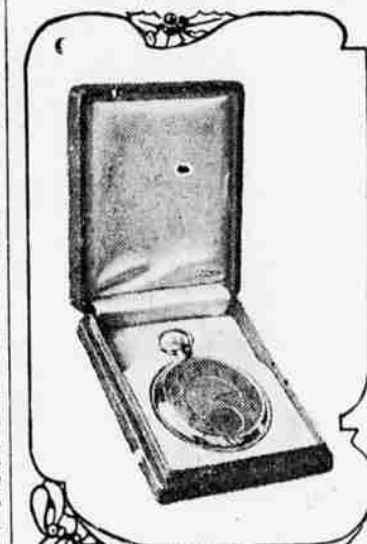

ed by the illustration, as well as pocket-knives, tool chests, a bowl of gold fish. Silk mufflers are from \$1 to \$12. For about \$2.75 are imported mufflers in dark colors. If brother enjoys his clothes give him a pair of spats, fur gloves if he motors, a good cap if he skates, a magic lantern, a microscope, typewriter, sweater, camera and book for camera prints. Wall paper for his room or



a Morris chair, a dog, ice cream freezer, leather sofa pillow, key ring, a desk, sleeve links, stickpin, watch chain or a motorboat, as a collective family gift, would also delight him. If brother is small an electrical heater for his room, which may also be enjoyed by small sister, would be a happy present, enjoyable on chilly mornings.

Commercial Congress Plans Post-Bellum Campaign. Norfolk, Va., Dec. 11.—United Press.—With the "changed outlook" produced by the European war, as its theme, the Southern Commercial Congress convenes here today will go thoroughly into the question of commercial preparedness to meet the anticipated cutthroat competition from across the waters with the return of peace. Economic, financial, agricultural and commercial phases of the problem will be discussed by experts from this country and abroad. A number of the most notable men of the country are scheduled to address the Congress.

Submarine Unrescued. Eureka, Cal., Dec. 18.—(United Press)—Coast guards are attempting to get another line aboard the

submarine H-3. It is so close to shore it is feared the first storm may destroy it. The first efforts to pull it into deep water failed.

LAND CLASSIFICATION GIVES FORESTS PERMANENCE. As a result of land classification work, more than 8,000,000 acres were eliminated from the national forests in the last fiscal year and, in addition, over 1100 individual tracts within the forests were made available for homestead entry, according to the annual report of Henry S. Graves, chief of the forest service, which emphasizes the necessarily permanent character of the national forests, and points out the importance of definitely determining the status of the land which the forests contain.

Professional Directory

- FRATERNAL ORDERS: A. F. & A. M.—La Grande Lodge No. 41, A. F. & A. M. holds regular meetings first and third Saturday at 7:30 p. m. Cordial welcome to all Masons. ROBERT S. EAKIN, W. M. A. C. WILLIAMS, Sec. B. P. O. E. ELKS, La Grande Lodge No. 433. Lodge meets each Thursday evening at eight o'clock. Home and club privileges cheerfully extended to all Brother Elks. FRANK C. BRAMWELL, Exalted Ruler. ADNA B. ROGERS, Secretary. KNIGHTS OF PYTHIAS—Red Cross Lodge No. 27 meet every Monday night in Castle Hall (K. of P. Hall.) A Pythian welcome to all visiting Knights. A. W. NELSON, C. C. DELILE GREEN, K. of R. & S. MODERN WOODMEN OF AMERICA—La Grande Camp No. 7793 meets on the first and third Thursday evenings of each month in the K. of P. Hall. Visiting neighbors welcome. H. E. DIXON, V. C. W. S. ASHMAN, Clerk, (Y. M. C. A.) WOODMEN OF THE WORLD—La Grande Camp No. 169 meets every first and third Friday at K. of P. Hall. All visiting neighbors welcomed. ROBERT MLANE, C. C. E. W. EASTMAN, CLERK. L. O. O. M.—La Grande Lodge No. 850 Loyal Order of Moose holds regular meeting every Wednesday night and 8 p. m. in Eagle Hall, fifth floor Foley building on Adams Ave. Visitors always welcome. Dues payable at Young's Sweets. GEO. YOUNG, Dic. HARRY SWART, Sec. O. E. S.—Hope Chapter No. 13, O. E. S. holds stated communications the second and fourth Wednesday of each month. Visiting members cordially welcomed. EMMA L. KIDDLE, W. M. MARY A. WARNICK, Sec. ROYAL NEIGHBOKS.—Iris Camp meets every second Friday afternoon and every fourth Friday evening, every month in K. of P. Hall. All visiting members cordially welcomed. MINNIE BUNTING, Oracle. LILY C. KIMMEL, Recorder. REBEKAHS—Crystal Lodge No. 50. Meets every Tuesday evening in the I. O. O. F. Hall. All visiting members are invited to attend. ADLA CHILDERS, N. G. ROSA GLASS, Sec. K. & L. OF SECURITY.—Mt. Emily Council No. 2646. Meets second and fourth Thursday evening at 8

P M & C Co. Will be Ready for Business in a Few Days

MODART CORSETS Front Laced SOLID COMFORT Standing, Sitting or Lying Down When you stop to think that you spend between five and six thousand hours every year in your corset, you must realize how important it is that you have a perfectly comfortable corset. A poorly fitting corset frequently leads to severe nervous and organic troubles which cause years of suffering. In the MODART Corset we have a garment that always gives genuine comfort, sitting, standing or lying down. PAULINE LEDERLE, Sommer Hotel Bldg.