

MODART CORSETS
Front Laced



HAVE YOU MADE THIS
TEST OF YOUR CORSET?

DO YOU feel occasional languor, intervals of listlessness, intermittent indigestion an intense relief at the moment of uncorseting? If you feel these symptoms you are developing a premature matronly figure, sacrificing health for fashion. Women who wear MODARTS never feel these warnings. For the Designer of MODART Corsets is generally conceded to be the foremost corset designer in the world. Every smart effect he creates must also meet his approval as an anatomist. So, if you seek to improve your figure—if you seek to gain new grace of carriage—if you seek to promote your health and comfort and at the same time conform with prevailing styles—then we urge you to have a trial fitting.

Pauline Lederle
Sommer Hotel Bldg.

The Modern Version
Son—"Pa, what's an ultimatum?"
Father—"An ultimatum is a popular international joke that is going the rounds."

Professional Directory

FRATERNAL ORDERS

A. F. & A. M.—La Grande Lodge No. 41, A. F. & A. M. holds regular meetings first and third Saturday at 7:30 p. m. Cordial welcome to all Masons.
ROBERT S. EAKIN, W. M.
A. C. WILLIAMS, Sec.

B. P. O. E.—La Grande Lodge No. 433 Meets each Thursday evening at 8 o'clock in Elks club, corner of Depot street and Washington avenue. Visiting brothers cordially invited to attend.
M. B. DONOHUE, E. R.
ADNA B. ROGERS, Sec.

KNIGHTS OF PYTHIAS—Red Cross Lodge No. 27 meet every Monday night in Castle hall (K. of P. hall.) A Pythian welcome to all visiting Knights.
DELILE GREEN, C. C.
GEO. HUNTINGTON CURREY
K. of R. & S.

MODERN WOODMEN OF AMERICA—La Grande Camp No. 7703 meets on the first and third Thursday evenings of each month in the K. of P. hall. Visiting neighbors welcome.
H. E. DIXON, V. C.
CHAS. JESTER, Clerk.

WOODMEN OF THE WORLD—La Grande Camp No. 169 meets every first and third Friday at K. of P. Hall. All visiting neighbors welcomed.
O. L. M'DOWELL, C. C.
E. W. EASTMAN, Clerk.

L. O. O. M.—La Grande Lodge No. 850 Royal Order Of Moose holds regular meeting every Tuesday night at 7:30 in Moose Home on Adams Ave. Visitors always welcome.
ANGUS STEWART, Dic.
HARRY SWART, Sec.

F. O. E.—La Grande Aerie No. 259 on each and every Friday evening at 8 o'clock on top floor of new Foley building. Visiting members cordially welcomed.
J. F. RUSK, W. P.
L. F. BELLINGER, Sec.

O. E. S.—Hope Chapter No. 13, O. E. S. holds stated communications the second and fourth Wednesday of each month. Visiting members

cordially invited.
EMMA L. KIDDLE, W. M.
MARY A. WARNICK, Sec.

ROYAL NEIGHBORS— Iris Camp meets every second Friday Afternoon and fourth Friday evening, every month in K. of P. Hall. All visiting members cordially invited.
MINNIE BUNTING, Oracle.
LILLY C. KIMMEL, Recorder.

REBEKAHS—Crystal Lodge No. 53. Meets every Tuesday evening in the I. O. O. F. Hall. All visiting members are invited to attend.
VESTA SHAW, N. G.
ANNA ALEXANDER, Sec.

K. & L. OF SECURITY—Mt. Emily Council No. 2646. Meets second and fourth Wednesday evening at 8 o'clock at Moose Hall. Visiting members are welcome.
C. E. STITT, Pres.
BERTHA K. YERS, Fin. Sec.
VIOLA L. HOGUE, Rec. Sec.

WOMEN OF WOODCRAFT CIRCLE NO. 47—Meet first and third Wednesday evenings of each month at the Moose Hall. All visiting neighbors welcome.
LILLIE ALLSTOTT, G. N.
LOUISE HILARY, Clerk.

PYTHIAN SISTERS of Rowena Temple No. 9 meets every second and fourth Friday evening at K. P. Hall.
MRS. LIZZIE HAYWORTH, M. E. C.
LOUISE LANDRUM, M. of R. C.

PHYSICIANS AND SURGEONS

DR. R. E. L. HOLT—Physician and surgeon; corner Adams avenue and Depot street. Phone—Office Main 68; Residence Main 730. Hours 11 to 12 a. m.; 2 to 5 p. m.; 7 to 8 p. m.

DR. H. L. UNDERWOOD—Physician and surgeon. Diseases of the eye a specialty.
DR. DORA J. UNDERWOOD—Diseases of women and children. Offices—Adams avenue over Red Cross Drug Store.

EYE, EAR, NOSE, THROAT SPECIALIST

DR. H. M. BOUVY—Practice limited exclusively to diseases and surgery of Eye, Ear, Nose and Throat and the Fitting of Glasses. Office West Jacobson Bldg. Office phone Red 3431. Residence, Red 2021.

Two Great Cars
Coming



The wonderful Willy Knight—Positively the Greatest Popular Priced car in the world—will reach La Grande Wednesday of this week. It's the car that lasts a lifetime.

Also Will Have on That Day an
Overland Six Equipped With Wire Wheels
and Famous Continental Motor--

Be sure and see these cars as soon as they arrive. They will decide the automobile question for you.

Wait two weeks if you want a small car—It's the biggest little car of all.
Carl E. Evans Model 83 at \$795 F. O. B. La Grande Ready for Delivery.

La Grande Garage Phone Main 758

OSTEOPATHIC PHYSICIANS

DR. J. L. INGLE—Osteopathic physician.
DR. MARGRET INGLE—Diseases of women; care and feeding of children. Office Room 37, new Foley Bldg. Office hours 10-12 a. m.; 2-5 p. m., and by appointment. Office phone Red 3181; residence Red 881.

VETERINARY

DR. H. W. RILEY—Graduate Veterinarian Hospital. 1409 Madison Ave. State Stallion Inspector and Inspector of Stock for shipment. Home Independent Phon Black 41. Forner's Co-operative Phone, Main 112

DENTIST

E. P. Mossman—Dentist; rooms 6 and 7 new West Building. Phone Black 1521; Office hours 8 to 12 p. m. and 1 to 5 p. m.

CHIROPRACTORS

DRS. DARLAND—Chiropractic parlors 4th and Depot street. Phone Red 1751.

ATTORNEYS

CRAWFORD & DAKIN.—T. H. Crawford and Robert S. Eakin, Attorneys at law. Practice in all the courts aof the state and United States. Office, West Jacobson building, rooms 9-10-17, Le Grande Oregon.

COCHRAN & EBERHARD—Geo. T. Cochran and Colon R. Eberhard Attorneys. La Grande National Bank Bldg. La Grande, Ore.

R. J. GREEN.—Attorney at law Rooms 14-15, Palmer-Roesch Bldg., La Grande Ore. Practices in all state and Federal courts.

E. W. EASTMAN—Lawyer—Office Rooms 1 and 3, La Grande National Bank Building.

UNDERTAKERS

J. C. HENRY—Undertaker and Embalming; 20 years in business. Day phone, Main 62; night phones, Red 3131, Red 562, Black 3811.

AUCTIONEER

ED STRINGHAM, the Reliable Salesman. Farm and Stock Sales a specialty. Satisfaction guaranteed. Clerk books furnished free. R. F. D. No. 2. Phone Farm 1x6.

CONTRACTOR AND BUILDER

H. E. Roskamp, Contractor and builder. La Grande Ore., Phone Red 1981.

CIVIL ENGINEER

L. D. HOWLAND—Civil Engineer and surveyor. Office 111 Depot Street. Phone Main 88.

Fish Farming
(New Orleans Times-Picayune)
Fish farming in small inland ponds—natural and artificial is a suggestion of the United States Commissioner of Fisheries, and he offers young fish for stocking such ponds, together with instructions and advice. This plan, it is believed, should bring thousands of waste spots into service for reducing the cost of living.

Natural ponds, swamps and unproductive marshy meadows are common, and with a small outlay of labor and capital these can be converted into suitable basins for fishes. These would give farmers the additional advantage of storing water for irrigation in times of drought.

Her Passing

George, the four-year old grandson of an extremely pious and devout grandfather, came rushing into the house wildly excited.
"Grandpa!" he called, "Mr. Barton's

cow is dead. God called her home.—Holton (Kan.) Signal.

A Hint

Stage-Manager—"My dear, I wish you would wear a different gown in the second act."

Rita Ravenyelp—"But that is the latest style and I paid two hundred dollars for it."

Stage-Manager—"That may be true, but when your husband says: 'Woman, you are hiding something from me,' the audience can't figure out what he means."—Judge.

CLOSING OUT SALE

Must Dispose of Entire Stock
Regardless of Cost.

Men's Clothing, Gents' Furnishings
Large Stock of Jewelry.

COME AND GET THESE BARGAINS

NEW YORK STORE

214 Depot Street

5 Passenger



\$1198 f. o. b. La Grande

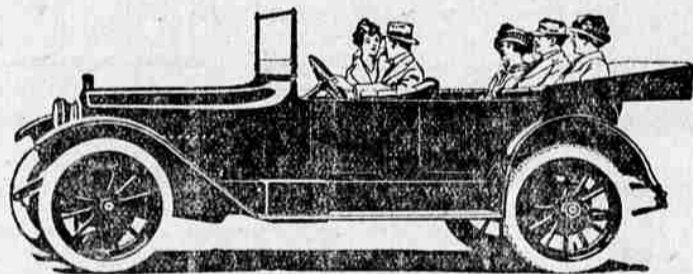

The Best Car of its Class in the
World---

1916 HUPMOBILE

Bigger Than Ever.
More Power Than Ever.
Handsome Than Ever.
Cheaper Than Ever.

C. WILSON, Agent

for Union, Wallowa & Baker Counties.

New Foley Bldg., La Grande, Ore. Phone B.1761 Demonstration

Richey Piano House
Home Institution



FACTORY TO
CUSTOMER.

No culls, or worked over
pianos shipped from other
towns.

Goods bought direct
from factories. No goods
from Portland retail
houses.

Pianos sold upon easy
terms, and paper remains
here at home.

Finest line of pianos ever
displayed in the City.

Ivers & Pond
PIANOS

Will please music-lovers who have high ideals as to tone quality and general piano perfection. The new models especially designed for the coming season are the finest musically and architecturally ever produced by these well-known makers. In durability as well as artistic qualities they take rank with the world's most famous pianos.

An assortment to select
from. Prices will convince
you of the saving made by
buying direct from factory
representative instead of
commission and consign-
ment dealers.

RICHEY BUILDING.
OPPOSITE ELKS' CLUB.

Call at our warehouses and inspect these beautiful new models, or send for catalogue, prices and full information.