

# CLASSIFIED DIRECTORY

## FRATERNAL ORDERS.

**A. F. & A. M.**—La Grande Lodge No. 41, A. F. & A. M. holds regular meetings first and third Saturdays at 7:30 p. m. Cordial welcome to all Masons.

C. W. NOYES, W. M.  
A. C. WILLIAMS, Sec.

**B. P. O. E.**—La Grande Lodge No. 433 Meets each Thursday evening at 8 o'clock in Elk's club, corner of Depot street and Washington avenues. Visiting brothers cordially invited to attend.

M. B. DONOHUE, E. R.  
ADNA B. ROGERS, Sec.

**WOODMEN OF THE WORLD**—La Grande Lodge No. 169 W. O. W. meets every first and third Fridays at I. O. O. F. hall. All visiting members welcome.

T. J. ORMOND, C. C.  
J. H. KEENEY, Clerk.

**MODERN WOODMEN OF AMERICA**—La Grande Camp No. 7703 meets on the first and third Thursday evenings of each month in the K. of P. hall. Visiting neighbors welcome.

H. C. BALL, V. C.  
W. F. LANDRUM, Clerk.

**ROYAL NEIGHBORS**—Meets every second and fourth Fridays every month. All visiting members cordially invited.

NELLIE CHARBONEAU, Oracle.  
LILLY C. KIMMLE, Rector.

**REBEKAHS**—Crystal Lodge No. 50 meets every Tuesday evening in the I. O. O. F. hall. All visiting members are invited to attend.

MARY SIMMONS, N. G.  
EVA MONROE, Sec.

**L. O. O. M.**—La Grande Lodge No. 850, Loyal Order of Moose holds regular meetings, each and every Tuesday night in Moose Home on Adams street. Visitors always welcome.

P. A. FOLEY, D.  
E. J. MORRIS, Sec.

**KNIGHTS OF PYTHIAS**—Red Cross Lodge No. 27 meets every Monday night in Castle hall, (Old Elks' hall) A Pythian welcome to all visiting Knights.

H. E. DIXON, C. C.  
R. L. LINCOLN, K. of R. & S.

**O. E. S.**—Hope Chapter No. 13, O. E. S., holds stated communications the second and fourth Wednesdays of each month. Visiting members cordially invited.

MRS. A. C. WILLIAMS, W. M.  
MARY A. WARNICK, Sec.

**F. O. E.**—La Grande Aerie No. 259 on each and every Friday evening at 8 o'clock in top floor of Foley building. Visiting members cordially welcomed.

W. C. HANSEN, W. P.  
L. F. BELLINGER, Sec.

**WOMEN OF WOODCRAFT CIRCLE** No. 47—Meet second and fourth Tuesday nights of each month at Eagle's hall in Foley Building. All visiting neighbors welcome.

LOUISE HILARY, G. N.  
LILLIE ALLSTOTT, Clerk.

**UNDERTAKERS.**

W. H. BOHNENKAMP CO., Undertaking and Embalming. Strictly modern. Day phone, Black 241. Night phone Red 3971 or Red 3412.

**HENRY & CARR, Undertakers and Embalmers;** 20 years in business; day phones, Main 62; and Main 95; night phones, Main 707 and Red 3131.

## PHYSICIANS AND SURGEONS.

**A. L. RICHARDSON, M. D.**—Physician and Surgeon; over Hill's drug store. Phones: office, Blk. 1362; residence, Main 730.

**DR. R. E. L. HOLT**—Physician and surgeon; successor to Dr. N. Mott; corner Adams avenue and Depot St. Phones—Office Main 68 Residence, Main 730.

**DR. M. K. HALL**—Physician and surgeon. Office West-Jacobson Bldg. Phone Main 53. Rooms 11-12-13.

**C. H. UPTON, Ph. G. M. D.**—Physician and Surgeon. Special attention to Eye, Ear, Nose and Throat. Office in La Grande National Bank Building. 'Phones: Office Main 2; Residence Main 32.

**DR. H. L. UNDERWOOD**—Physician and surgeon. Diseases of the eye a specialty.

**DR. DORA J. UNDERWOOD**—Diseases of women and children. Offices—Adams avenue, over Red Cross Drug Store.

## OSTEOPATHS.

**GEO. W. ZIMMERMAN**—Osteopath physician. Over Lilly's hardware store. Phone Main 63. Successor to Dr. F. E. Moore.

## VETERINARY.

**DR. P. A. CHARLTON**—Veterinary surgeon. Office at Hill's drug store, La Grande. Residence phone, Red 701 office phone, Black 1361.

**DR. H. W. RILEY**—Graduate Veterinarian Hospital, 1409 Madison Ave. State Stallion Inspector, Stock inspector for shipment. Home Independent Phone, Black 41. Farmers Co-Operative Phone, Main 17.

## CHIROPRACTIC PARLORS.

**DR. GEORGE T. DARLAND, DR. MARY V. DARLAND.** Calls answered night or day. All diseases. No. 4 Depot St. Phone Red 1751.

## ATTORNEYS AT LAW.

**COCHRAN & EBERHARD**—Geo. T. Cochran and Colon R. Eberhard Attorneys. La Grande National Bank Bldg., La Grande, Oregon.

**T. H. CRAWFORD; ROBT. S. EAKIN CRAWFORD & EAKIN**—Attorneys at law. Practice in all the courts of the state and United States. Office West-Jacobson building, La Grande, Ore., rooms 9-10.

**R. J. GREEN**—Attorney-at-Law Rooms 9-10, Sommer Bldg., La Grande, Ore. Practices in all state and federal courts.

## ENGINEERS

**INTERIOR ENGINEERING COMPANY, Inc.**—All branches of Engineering and Surveying. Investigations, Estimates, Reports. L. D. Howland, local representative, La Grande National Bank building.

**CARPET AND RUG FACTORY**—1802 East Pennsylvania Ave., between Cove and Island City avenues. Rag and Fluff work; scientific cleaning. Phone Red 741.

\*\*\*\*\*  
**E. RIESLAND,**  
 Plasterer and Contractor.  
 Cement work of all kinds, Foundations and Flue construction.  
 Cement block a specialty. Call and see these blocks at E. C. Davis' Marble Shop. Phone Red 371.  
 \*\*\*\*\*

## MEAT PRICES ARE FIRM

VERY LITTLE CHANGE NOTED BY PACKERS.

Slight Depression in Pork Only Change Over Yesterday.

Union Stockyards, May 21.—Steadiness was the feature of the livestock market here today. Hogs held at the same top price as quoted yesterday and cattle and sheep were unchanged.

Following are today's La Grande market quotations:

### BUTTER AND EGGS.

Butter—Fancy creamery, 30 cents, 1-lb roll; 60 cents, 2-lb roll.  
 Ranch butter—1-lb. roll, 25c.; 2-lb. roll 50c.  
 Fresh ranch eggs, 25c.

### CHICKENS AND FOWL

Turkeys—25c@26c, retail.  
 Spring friers—22@25c, retail dressed.  
 Hens—18c@20c, retail, dressed.

### CATTLE.

Prime light .....\$6.50@6.75  
 Prime heavy .....\$6.35@6.65  
 Good .....\$6.00@6.25  
 Medium .....\$5.75@6.00  
 Cows, prime .....\$5.50@5.75  
 Calves .....\$7.00@8.00

### HOGS.

Prime light .....\$7.20@7.25  
 Medium .....\$7.00@7.15  
 Rough light .....\$6.80@7.00  
 Rough heavy .....\$6.00@6.35

### SHEEP.

Best Spring lambs .....\$5.75@6.25  
 Wool yearling wethers .....\$4.75@5.25  
 Meat Cuts—Retail.

Neck boils 12 1-2 to 15c; brisket loins 12 1-2c; soup bones, 6c to 8c; plates 12 1-2c; sho. pot roast 18c; arm cuts 18c; 1st cuts sho. steak 15c; good cuts sho. steak 18c; prime ribs 16 to 20c; wholesale 16, retail 20c; flank boil 12 1-2c; kidneys 8c; kidney stew, 12c; sirloin steak 25c; tenderloin steaks 25c; T-Bone steaks 25c; rump roasts 18c; round steak 20c; hind quarter steers 16c; hind quarter cows 15c; front quarter steers 14c front quarter cows 13c; hog, half dressed 13c; pork loin chops 20c; pork loin whole 16c; comb pork 14c; shoulder pork, whole 13c; link and bulk sausage 15c; hamburger 8c; steer loins 18c; cow loin 17c; mutton legs 18c; mutton rib chop 20c; mutton loin chop 20c; mutton steak 8; mutton stew 12 1-2c; whole mutton 14c; half mutton 14c; veal round steak 25c; veal loin cuts 25c; veal rib chops 20c; veal sho. steak 20c; veal stew 15c; half veal 16c; smoked ham, whole 23c; brk. bacon light 25c; brk. bacon sliced 30c; salt pork 18c; sliced ham 25 to 30c; boiled hams 35c; boiled ham sliced 45c; smoked shoulder 18c; lard 15c; liver 6 to 8c; tongue 15c; hearts 8c; salmon 20c; halibut 15c; smelt 10c.

Your job printing. Have it done at the Observer office.

## IF BACK HURTS BEGIN ON SALTS

Flush the Kidneys at once when Back achy or Bladder bothers—Meat forms uric acid.

No man or woman who eats meat regularly can make a mistake by flushing his kidneys occasionally, says a well-known authority. Meat forms uric acid which clogs the kidney pores so they sluggishly filter or strain only part of the waste and poisons from the blood, when you get sick. Nearly all rheumatism, headaches, liver trouble, nervousness, constipation, dizziness, sleeplessness, bladder disorders come from sluggish kidneys.

The moment you feel a dull ache in the kidneys or your back hurts, or if the urine is cloudy, offensive, full of sediment, irregular of passage or attended by a sensation of scalding, get about four ounces of Jad Salts from any reliable pharmacy and take a tablespoonful in a glass of water before breakfast for a few days and your kidneys will then act normally. This famous salt is made from the acid of grapes and lemon juice, combined with lithia and has been used for generations to flush clogged kidneys and stimulate them to activity, also to neutralize the acids in urine so it no longer causes irritation, thus ending bladder disorders.

Jad Salts is inexpensive and cannot injure; makes a delightful effervescent lithia-water drink which all regular meat eaters should take now and then to keep the kidneys clean and the blood pure, thereby avoiding serious kidney complications.

Adv.

## "TWIN" PEDESTAL TABLES are the Aristocrats of the Dining Room



TWO PEDESTALS ALWAYS PERFECT

Father—"TWIN" you shall have!

Son—"TWIN"?

Father—Yes; that is the name of Pedestal Extension Tables having two complete pedestals. You know we have in our home a "single" pedestal table which when closed always "gaps" or stands open at the bottom, and when extended the locks, bolts, nuts and unfinished surfaces on the inside of the pedestal are exposed.

New Bride—I have never known that there was such a difference in tables, and I now see that the two complete pedestals overcome all the unsightly parts of a "single" pedestal.

Son—I have seen tables with drop-legs at the ends of the top, but I can now see that "TWIN" Pedestals besides being more artistic are also more serviceable and reliable. "TWIN" we will have!

Clerk—I am glad you see the advantages of "TWIN." They are the only tables made that are absolutely perfect, closed or extended. If any of your friends contemplate buying a table, refer them to—

# HENRY & CARR

Complete House Furnishers

## NewTangoGossard\$3.50

The low price of this new model and its rather extreme style have made it very popular with all women. The bust line is very low, the skirt long in the back and the boning is very light.

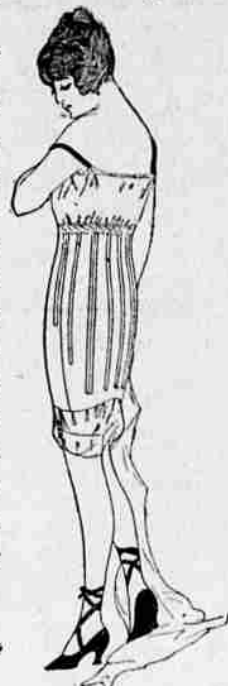

A complete line of all models on hand. Prices at from \$2.00 to \$8.50.  
 MRS. ROBT. PATTISON.  
 Corsetiere.  
 Res. 1702 Cor. Spring and Oak.  
 'Phone Red 3221.

## SEWING MACHINES

for sale and rent. I buy and sell all makes of machines, supplies & repairs for machines. Prices \$2.00 to \$15.00.

F. D. HAISTEN,  
 Furniture on Easy Payments

## MONEY-

I have plenty of money to loan on improved farm lands. My rates are reasonable—in fact, lower than many agents ask—See me when you want money.

J. R. OLIVER  
 Phone Main 86

## Retail Department—Phone Main 8

For Lumber, Lath Shingles, Sash and Doors Ruberoid Roofing

## GEORGE PALMER LUMBER CO

## MONUMENTS

Latest Designs, Made in La Grande. We have our own quarry. Rubble and Dimension Stone always on hand CONCRETE BLOCKS

## E. C. DAVIS

Cor. Greenwood and S. Ave., La Grande, Ore.

## DRINK

NATURAL SAM-O MINERAL

WATER

AND YOU'LL KNOW THE JOY OF LIVING

## MAKE A NOTE

of the fact that an abstract is an absolute necessity when you purchase real estate.

No matter how well posted you might be—you don't have a full history of the parcel, as you do when we make an abstract of it. Accuracy guaranteed.

THE ABSTRACT & TITLE CO.  
 Foley Hotel Building

## -POOR REPAIRING-

Is something we never did, don't do and can't afford to do. You can't afford it either. Well sir, we have looked right where you live,—in your pocket—haven't we? Pin this in your hat—We have an EXPERT in charge of our shop and our men are REAL MECHANICS. Your wish—our endeavor, and we make good too. Come over, we're always "AT HOME" to you.

## SMITH'S GARAGE

"The House of Real Service."

## D. R. FONG MEDICINE CO. CHINESE ROOT AND HERB REMEDIES

Cures Bodily Diseases With Root and Herb Treatment  
 Phone 762 Free Consultation La Grande  
 141 1/2 Adams Ave. Ore.