

CLASSIFIED DIRECTORY

FRATERNAL ORDERS.

A. F. & A. M.—La Grande Lodge No. 41, A. F. & A. M. holds regular meetings first and third Saturdays at 7:30 p. m. Cordial welcome to all Masons.

C. W. NOYES, W. M.
A. C. WILLIAMS, Sec.

B. P. O. E.—La Grande Lodge No. 433 Meets each Thursday evening at 8 o'clock in Elk's club, corner of Depot street and Washington avenues. Visiting brothers cordially invited to attend.

M. B. DONOHUE, E. R.
ADNA B. ROGERS, Sec.

WOODMEN OF THE WORLD—La Grande Lodge No. 169 W. O. W. meets every first and third Fridays at I. O. O. F. hall. All visiting members welcome.

T. J. ORMOND, C. C.
J. H. KEENEY, Clerk.

MODERN WOODMEN OF AMERICA—La Grande Camp No. 7703 meets on the first and third Thursday evenings of each month in the K. of P. hall. Visiting neighbors welcome.

H. C. BALL, V. C.
W. F. LANDRUM, Clerk.

ROYAL NEIGHBORS—Meets every second and fourth Fridays every month. All visiting members cordially invited.

NELLIE CHARBONEAU, Oracle.
LILLY C. KIMMLE, Rector.

REBEKAHS—Crystal Lodge No. 50 meets every Tuesday evening in the I. O. O. F. hall. All visiting members are invited to attend.

MARY SIMMONS, N. G.
EVA MONROE, Sec.

L. O. O. M.—La Grande Lodge No. 850, Loyal Order of Moose holds regular meetings, each and every Tuesday night in Moose Home on Adams street. Visitors always welcome.

P. A. FOLEY, D.
E. J. MORRIS, Sec.

KNIGHTS OF PYTHIAS—Red Cross Lodge No. 27 meets every Monday night in Castle hall, (Old Elks' hall) A Pythian welcome to all visiting Knights.

H. E. DIXON, C. C.
R. L. LINCOLN, K. of R. & S.

O. E. S.—Hope Chapter No. 13, O. E. S., holds stated communications the second and fourth Wednesdays of each month. Visiting members cordially invited.

MRS. A. C. WILLIAMS, W. M.
MARY A. WARNICK, Sec.

F. O. E.—La Grande Aerie No. 259 on each and every Friday evening at 8 o'clock in top floor of Foley building. Visiting members cordially welcomed.

W. C. HANSEN, W. P.
L. F. BELLINGER, Sec.

WOMEN OF WOODCRAFT CIRCLE No. 47—Meet second and fourth Tuesday nights of each month at Eagle's hall in Foley Building. All visiting neighbors welcome.

LOUISE HILARY, G. N.
LILLIE ALLSTOTT, Clerk.

UNDERTAKERS.

W. H. BOHNENKAMP CO., Undertaking and Embalming. Strictly modern. Day phone, Black 241. Night phone Red 3971 or Red 3412.

HENRY & CARR, Undertakers and Embalmers; 20 years in business; day phones, Main 62; and Main 95; night phones, Main 707 and Red 3181.

PHYSICIANS AND SURGEONS.

A. L. RICHARDSON, M. D.—Physician and Surgeon; over Hill's drug store. Phones: office, Blk. 1862; residence, Main 780.

DR. R. E. L. HOLT—Physician and surgeon; successor to Dr. N. Mohr; corner Adams avenue and Depot St. Phones—Office Main 68 Residence, Main 780.

DR. M. K. HALL—Physician and surgeon. Office West-Jacobson Bldg. Phone Main 53. Rooms 11-12-13.

C. H. UPTON, Ph. G. M. D.—Physician and Surgeon. Special attention to Eye, Ear, Nose and Throat. Office in La Grande National Bank Building. Phones: Office Main 2; Residence Main 32.

DR. H. L. UNDERWOOD—Physician and surgeon. Diseases of the eye a specialty.

DR. DORA J. UNDERWOOD—Diseases of women and children. Offices—Adams avenue, over Red Cross Drug Store.

OSTEOPATHS.

GEO. W. ZIMMERMAN—Osteopath physician. Over Lilly's hardware store. Phone Main 63. Successor to Dr. F. E. Moore.

VETERINARY.

DR. P. A. CHARLTON—Veterinary surgeon. Office at Hill's drug store, La Grande. Residence phone, Red 701 office phone, Black 1361.

DR. H. W. RILEY—Graduate Veterinarian Hospital, 1409 Madison Ave. State Stallion Inspector, Stock inspector for shipment. Home Independent Phone, Black 41. Farmers Co-Operative Phone, Main 17.

CHIROPRACTIC PARLORS.

DR. GEORGE T. DARLAND, DR. MARY V. DARLAND. Calls answered night or day. All diseases. No. 4 Depot St. Phone Red 1751.

ATTORNEYS AT LAW.

COCHRAN & EBERHARD—Geo. T. Cochran and Colon R. Eberhard Attorneys. La Grande National Bank Bldg., La Grande, Oregon.

T. H. CRAWFORD; ROBT. S. EAKIN CRAWFORD & EAKIN—Attorneys at law. Practice in all the courts of the state and United States. Office West-Jacobson building, La Grande, Ore., rooms 9-10.

R. J. GREEN—Attorney-at-Law Rooms 9-10, Sommer Bldg., La Grande, Ore. Practices in all state and federal courts.

ENGINEERS

INTERIOR ENGINEERING COMPANY, Inc.—All branches of Engineering and Surveying. Investigations, Estimates, Reports. L. D. Howland, local representative, La Grande National Bank building.

CARPET AND RUG FACTORY—1802 East Pennsylvania Ave., between Cove and Island City avenues. Rag and Fluff work; scientific cleaning. Phone Red 741.

CHILDREN WHO ARE SICKLY

Mothers who value their own comfort and the welfare of their children, should never be without a box of Mother Gray's Sweet Powders for Children, for use throughout the season. They break up Colds, relieve Feverishness, Constipation, Teething Disorders, Headache and Stomach Troubles. Used by Mothers for 84 years. THESE POWDERS NEVER FAIL. Sold by all Drug Stores. Do not accept any substitute. Sample mailed FREE. Address, Allen B. Olmsted, Le Roy, N. Y. Adv.

POTATO HAS MORE VALUE

EXPECTED RISE COMES IN PORTLAND.

Market Review Shows Various Ups and Downs of Trade Goods.

Portland, May 12.—(Special)—Further increase in strength is shown for potatoes in the local territory and the price has been advanced to 70c per cental f. o. b. country points for selected goods.

In a jobbing way the market for potatoes is reflecting the strength shown for outside shipments. Best quality is now quoted as high as 90c a cental with ordinary ruling generally around 75c. The outlook for both the local and shipping price is for higher figures but farmers continue to offer freely at prevailing bids.

The market review today reads as follows:

Egg market firmer.
Chickens very dull.
Orange prices firmer.
Fresh salmon firmer.
Shad supplies better.
Asparagus is higher.
Potato prices rise.
Onions very firm.
California berries down.
Local berries arrive.

La Grande quotations today are:

BUTTER AND EGGS.
Butter—Fancy creamery, 30 cents, 1-lb roll; 60 cents, 2-lb roll.
Ranch butter—1-lb roll, 30c.; 2-lb roll 60c.
Fresh ranch eggs, 25c.

FRUIT.
Strawberries, 20c, 3 for 50c.
Apples—75c@1.75.
Oranges—25@35-50c doz.
Bananas—40c per doz.
Figs—5c and 10c package.
Lemons—35@40c.
Grapefruit—15c. 20c. 2@35c.

VEGETABLES AND MISCELLANEOUS.

Radishes—5c, 3@10c.
Tomatoes—25c per lb.
Fresh peas—2 lb.@25c.
Cabbage—5c (new).
Carrots—3 lbs for 10c.
Spinach—6lbs.@25c.
Beans—White, 8 1-3c; Lima, 10c.
Beets—Beets 3 lbs. for 10c.
Green Onions—5c per bunch, 3@10c
Onions—6c. lb., (small lots.)
Potatoes—1c.
New Potatoes 10c.
Asparagus—Walla Walla, 15c 2 for 25c.
Lettuce—head, 10c.
Chili peppers—40c.
Sugar—Cane or fruit, \$5.05 a sack, cash. \$5.45 for 30 days; Beet sugar \$4.85 cash, \$5.25 for 30 days.
Honey—20c.
Rhubarb—4 lbs@25c. (Home grown.)

FLOUR, HAY, FEED, ETC.

Blue Stem flour—\$1.40.
Patent—\$1.30.
Snowdrift—\$1.45 sack.
Upper Crust \$1.45.
Sea Foam—\$1.20.
Barley—\$1.07 1/4.
Timothy—(to producer) \$12.00.
Alfalfa hay—(to producer) \$8.50@ \$9.00 f. o. b. cars, baled.
Oats—(to producer) 95c@1.00.
Bran—\$1.15 per cwt.
Rolled oats—\$1.45 per cwt.
Rolled barley—\$1.35
Wild hay—(to producer) \$8 baled.

CHICKENS AND FOWL.

Turkeys—25c@28c, retail.
Spring friers—22@25c, retail dressed.
Hens—18c@20c, retail, dressed.

CATTLE.

Prime light\$6.90@7.00
Prime heavy\$6.60@6.70
Good\$6.40@6.65
Medium\$6.00@6.25
Cows, prime\$5.50@6.25
Cows, good\$4.50@4.75
Calves\$7.00@8.00

HOGS.

Prime light\$7.00@7.40
Medium\$7.00@7.35
Rough light\$7.00@7.10
Rough heavy\$6.50@6.75

SHEEP.

Best Spring lambs\$6.00@6.50
Wool sheep\$5.85@6.10
Wool yearling wethers\$4.75@5.25
Wool ewes\$4.00@4.25

Meat Cuts—Retail.

Neck boils 1-2 to 15c; brisket loins 12 1-2c; soup bones, 6c to 8c; plates 12 1-2c; sho. pot roast 18c; arm cuts 18c; 1st cuts sho. steak 15c; good



AEROLUX
NO WHIP
PORCH SHADES

A NIGHT OF FRESH AIR AND PERFECT REPOSE

Sleeping in the pure, fresh air of the out of doors and at the same time in perfect seclusion is afforded you if you equip your porch with

AEROLUX NO WHIP PORCH SHADES

These shades will turn any porch into the most delightful outdoor sleeping room imaginable. They keep out drafts and wind, and you will not be awakened by any flapping of the shades for this is prevented by the remarkable NO-WHIP ATTACHMENT with which these shades are equipped.

The shades come in a variety of colors, and in several different grades. A telephone call will bring the "Aerolux" man who will show you color samples and then if you wish take the measurements of your porch.

HENRY & CARR

Complete House Furnishers

NORTONIA HOTEL



European American Plan
A. S. HOGUE, Mgr.

A hotel whose home comforts and safety will appeal to you and your family. Ladies' tea room—beautiful roof garden and large lobby for your pleasure and convenience. Located close to the shopping district. Write for family rates.

Eleventh St., off Washington,
PORTLAND, OREGON.

Fresh Supply Of

LEMP'S BUCK AND PALE

In Bottles and on Draught

U. LOTTES

Phone Black 51

1118 Jefferson Ave.

La Grande, Oregon

MAKE A NOTE

of the fact that an abstract is an absolute necessity when you purchase real estate.

No matter how well posted you might be—you don't have a full history of the parcel, as you do when we make an abstract of it. Accuracy guaranteed.

THE ABSTRACT & TITLE CO.

Foley Hotel Building

-POOR REPAIRING-

Is something we never did, don't do and can't afford to do. You can't afford it either. Well sir, we have looked right where you live,—in your pocket—haven't we? Pin this in your hat—We have an EXPERT in charge of our shop and our men are REAL MECHANICS. Your wish—our endeavor, and we make good too. Come over, we're always "AT HOME" to you.

SMITH'S GARAGE

"The House of Real Service."

D. R. FONG MEDICINE CO.

CHINESE ROOT AND HERB REMEDIES

Cures bodily Diseases With Root and Herb Treatment
Phone 762 Free Consultation La Grande
141 Iams Ave. Ore.

New Tango Gossard \$3.50

The low price of this new model and its rather extreme style have made it very popular with all women. The bust line is very low, the skirt long in the back and the boning is very light.

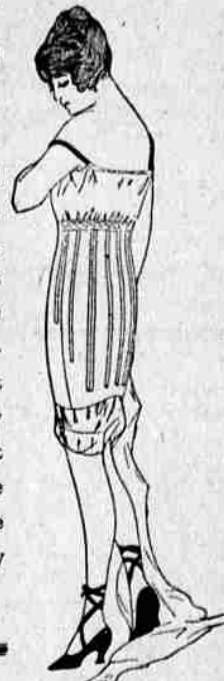

A complete line of all models on hand. Prices at from \$2.00 to \$8.50.
MRS. ROBT. PATTISON,
Corsetiere.
Res. 1702 Cor. Spring and Oak.
Phone Red 3221.