

CLASSIFIED DIRECTORY

FRATERNAL ORDERS.

A. F. & A. M.—La Grande Lodge No. 41, A. F. & A. M. holds regular meetings first and third Saturdays at 8:30 p. m. Cordial welcome to all Masons.

C. W. NOYES, W. M. A. C. WILLIAMS, Sec.

B. P. O. E.—La Grande Lodge No. 133 meets each Thursday evening at 8 o'clock in Elk's club, corner of Depot street and Washington avenue. Visiting brothers cordially invited to attend.

L. F. DUNN, E. R. H. E. COOLIDGE, Rec. Sec.

WOODMEN OF THE WORLD—La Grande Lodge No. 169 W. O. W. meets every first and third Fridays at I. O. O. F. hall. All visiting members welcome.

T. J. ORMOND, C. C. J. H. KEENEY, Clerk

MODERN WOODMEN OF AMERICA—La Grande Camp No. 7768 meets on the first and third Thursday evenings of each month in the K. of P. hall. Visiting neighbors welcome.

H. C. BALL, V. C. W. F. LANDRUM, Clerk.

ROYAL NEIGHBORS—Meets every second and fourth Fridays every month. All visiting members cordially invited.

NELLIE CHARBONEAU, Oracle. LILLY C. KIMMEL, Recorder.

REBEKAHS—Crystal Lodge No. 59 meets every Tuesday evening in the I. O. O. F. hall. All visiting members are invited to attend.

MARY SIMMONS, N. G. EVA MONROE, Sec.

L. O. O. M.—La Grande Lodge No. 850, Loyal Order of Moose holds regular meetings, each and every Tuesday night in Moose Home on Adams street. Visitors always welcome.

P. A. FOLEY, D. E. J. MORRIS, Sec.

KNIGHTS OF PYTHIAS—Red Cross Lodge No. 27 meets every Monday night in Castle hall, (Old Elks' hall) A Pythian welcome to all visiting Knights.

H. E. DIXON, C. C. R. L. LINCOLN, K. of R. & S.

O. E. S.—Hope Chapter No. 13, O. E. S. holds stated communications the second and fourth Wednesdays of each month. Visiting members cordially invited.

MRS. A. C. WILLIAMS, W. M. MARY A. WARNICK, Sec.

F. O. E.—La Grande Aerie No. 259 on each and every Friday evening at 8 o'clock, at the K. of P. Hall. Visiting members cordially welcomed.

JACK NICE, W. P. L. F. BELLINGER, Sec.

WOMEN OF WOODCRAFT CIRCLE NO. 47—Meet second and fourth Tuesday nights of each month at K. of P. hall. All visiting neighbors welcome.

LOUISE HILARY, G. N. LILLIE ALLSTOTT, Clerk.

CONTRACTORS & BUILDERS.

HORSTMAN & OLIVER—House builders, contractors and first class carpenter work. Telephone for appointments. Estimates given. Workmanship the best, figures lowest. Joe Horstman, G. L. Oliver.

PHYSICIANS AND SURGEONS

A. L. RICHARDSON, M. D.—Physician and Surgeon; over Hill's drug store. Phones: office, Blk. 1362; residence, Main 55.

DR. R. E. L. HOLT—Physician and surgeon; successor to Dr. N. Moller; corner Adams avenue and Depot St. Phones—Office Main 68 Residence, Main 730.

DR. M. K. HALL—Physician and surgeon. Office West-Jacobson Bldg Phone Main 53. Rooms 11-12-18.

DR. H. L. UNDERWOOD—Physician and surgeon. Diseases of the eye a specialty.

DR. DORA J. UNDERWOOD—Diseases of women and children. Offices—Adams avenue, over Rec Cross Drug Store.

OSTEOPATHS.

GEO. W. ZIMMERMAN—Osteopathic physician. Over Lilly's hardware store. Phone Main 63. Successor to Dr. F. E. Moore.

DR. CHARLES H. PONTING, A. B. D. O.—Osteopathic physician, La Grande, Or., Rooms 20-22 Foley Building; Phones: office, Main 89; residence, Black 112.

VETERINARY.

DR. P. A. CHARLTON—Veterinary surgeon. Office at Hill's drug store, La Grande. Residence phone, Red 701 office phone, Black 1361.

CHIROPRACTORS.

G. T. DARLAND CHIROPRACTIC PARLORS—No. 4, Depot St., adjoining Oregon hotel. Phone Red 1761.

ATTORNEYS AT LAW.

COCHRAN & EBERHARD—Geo. T. Cochran and Colon R. Eberhard Attorneys. La Grande National Bank Bldg., La Grande, Oregon

T. H. CRAWFORD; ROBT. S. EAKIN; CRAWFORD & EAKIN—Attorneys at law. Practice in all the courts of the state and United States. Office West-Jacobson building, La Grande, Ore., rooms 9-10.

R. J. GREEN—Attorney-at-Law Rooms 9-10, Sommer Bldg., La Grande, Ore. Practices in all state and federal courts.

UNDERTAKERS.

W. H. BOHNENKAMP CO., Undertaking and Embalming. Strictly modern. Day phone, Black 241. Night phone Red 3971 or Red 3412.

HENRY & CARR, Undertakers and Embalmers; 20 years in business; day phones, Main 62; and Main 95; night phones, Main 707 and Red 3131.

ENGINEERS

INTERIOR ENGINEERING COMPANY, Inc.—All branches of Engineering and Surveying. Investigations, Estimates, Reports. L. D. Howland, local representative, La Grande National Bank building.

CARPET AND RUG FACTORY—1802 East Pennsylvania Ave., between Cove and Island City avenues. Rag and Fluff work; scientific cleaning. Phone Red 741.

Some time ago we made mention in this paper of an abstract of a Grocer who did not sell Push & Garrantee La Grande Made Flour, and we are glad to say, we never caught a man. Which we thank the Grocers of La Grande for this record.—Adv.

STRAWBERRY SALES BEGIN

GENERAL SALE OF CALIFORNIA GRADE BEGINS.

Cucumbers Will be added to List of Local Commodities.

Rapid addition to the line of produce offered by grocers in La Grande is going on this week. One merchant last week introduced strawberries direct from California, and by the end of this week, most or all of the grocers will carry a strawberry line and word from the producer is to the effect that the quality is much improved over the first week's offering. The price will be either 25 or 20 cents per basket. Cucumbers will be put on sale before the week is out, and new potatoes will probably become a little more plentiful and probably 12 1/2 cents per pound and of juicy quality as well.

La Grande quotations today are: BUTTER AND EGGS.

Butter—Fancy creamery, 35 cents, 1-lb roll; 65 cents, 2-lb roll. Ranch butter—1-lb roll, 30c; 2-lb roll 60c.

Fresh ranch eggs, 20c.

FRUIT.

Apples—\$1.00@1.75. Oranges—25@45c per doz. Bananas—40c per doz. Dates—15c and 20c package. Figs—5c and 10c package. Lemons—35@40c. Cranberries—20c per qt., 3 for 50c. Grapefruit—15c.

FLOUR, HAY, FEED, ETC.

Blue Stem flour—\$1.40. Patent—\$1.30. Snowdrift—\$1.45 sack. Upper Crust \$1.45.

Sea Foam—\$1.20. Barley—\$1.07 1/2. Timothy—(to producer) \$12.00.

Alfalfa hay—(to producer) \$8.50@ \$9.00 f. o. b. cars, baled.

Oats—(to producer) 95c@1.00.

Bran—\$1.15 per cwt. Rolled oats—\$1.45 per cwt. Rolled barley—\$1.35

Wild hay—(to producer) \$8 baled.

VEGETABLES AND MISCELLANEOUS.

Radishes 5c.

Tomatoes—25c per lb.

Fresh peas—25 cents lb.

Asparagus—2 lbs. for 35c.

Carrots—3 lbs for 10c.

Turnips—3 lbs. for 10c.

Beets—Beets 3 lbs. for 10c.

Green Onion—5c per bunch.

Onions—6c. lb., (small lots.)

Potatoes—1c.

New Potatoes 12 1/2c.

Sweet Potatoes—4 lbs for 25c.

Sugar—Cane or fruit, \$5.05 a sack, \$4.85 cash, \$5.25 for 30 days.

cash. \$5.45 for 30 days; Beet sugar

Lettuce (hothouse)—30c lb.; head, 10c.

Cauliflower—20@25c.

Rhubarb—12 1/2c.

Chili peppers—40c.

Spinach—3lbs, 25c.

Beans—White, 8 1-3c; Lima, 10c.

Cabbage—5c.

Honey—20c. 3 lbs. for 50c.

CHICKENS AND FOWL.

Turkeys—25c@28c, retail.

Spring friers—22@25c, retail dressed.

Hens—18c@20c, retail, dressed.

CATTLE.

Best steers,—\$6.75@7.15.

Common to fair—\$5.50 @ \$6.00.

Cows, top—\$5.60 @ \$6.00.

Cows, medium—\$4.65 @ \$4.95.

Calves—\$7.00 to \$8.00.

Bulls, fancy—\$4.00@4.75.

HOGS.

Best—\$6.50@7.75.

Common to good—\$6.00 @ \$6.30.

SHEEP.

Sheep—Top wethers, \$3.50@5.25.

Ewes, best—\$2.50@4.00.

Lambs, best—\$4.00@6.00.

Meat Cuts—Retail.

Neck boils 12 1/2 to 15c; brisket

loins 12 1/2c; soup bones, 6c to 8c;

plates 12 1-2c; sho. pot roast 18c; arm

cuts 18c; 1st cuts sho steak 15c; good

cuts sho steak 18c; prime ribs 16 c

20c; wholesale 16, retail 20c; flank

boil 12 1/2c; kidneys 8c; kidney stew,

12c; sirloin steak 20 to 22c; tenderloin

steaks 25c; T-Bone steaks 25c; rump

roasts 18c; round steak 20c; hind quar

ter steers 16c; hind quarter cows 15c

front quarter steers 14c; front quarter

cows 13c; hog half dressed 13c; pork

loin chops 20c; pork loin whole 16c

comb pork 14c; shoulder pork, whole 13c; hnk and bulk sausage 15c; hamburger 15c; steer loins 18c; cow loin 17c; mutton legs 18c; mutton rib chop 20c; mutton loin chops 20c; mutton st sho. 15c; mutton stew 12 1-2c; whole mutton 14c; half mutton 14c; veal round steak 25c; veal loin cuts 25c veal rib chops 20c; veal sho. steak 20c veal stew 15c; half veal 16c; smoked ham, whole 22c; brk. bacon, light 25c; brk. bacon sliced 30c; salt pork 18c; sliced ham 25 to 28c; boiled hams 28c; boiled ham sliced 40c; smoked choul der 15c; lard 16c; liver's to 8c; tongue 15c; hearts 8c; salmon 20c; halibut 18c; smelt 10c;

CALVE'S CALVES.

There Was a Startling Transformation Between the Acts.

When I went to the Theatre de la Monnaie in Brussels in 1881 says Mme. Calve, I made my debut as Marguerite. My second performance was to be Cherubino. At that time I was very slight. My neck and arms were thin, and so, of course, were my legs. I did not think I could possibly appear in breeches without something to make me look a little plumper, so I went to the costumeur of the theater and told him I wanted some pads. He made them according to his own ideas of what beautiful legs should be and sent them to me so late that I had no time to try them on. I don't know what I must have looked like when I stepped on the stage thin and girlish from the waist up and provided with the most enormous calves.

After the first act the manager rushed around to my dressing room. "My



"TAKE OFF THE PADS." heavens," he exclaimed, "where in the world did you get those legs? They certainly are not your own." I admitted that they were not and said I thought I was too thin to dispense with pads. "Don't you know," he said to me, "that a young girl with straight, slender legs is far better suited to the part of a page than when she disfigures herself with such things as these? Take off the pads and go out in your own legs."

I decided to follow his advice. When I got on the stage again I was thin, but at least symmetrical. The effect on the audience was startling. The conductor of the orchestra stared at me as if his eyes would pop out of his head. After a moment or two the cause of the astonishing alteration in my looks seemed to be understood, and there was a titter of laughter through the audience. Since that time I have never worn pads.—Strand Magazine.

Schoolboy Blunders. These mistakes by British schoolboys are reported by the London Times:

"When the last French attack at Waterloo proved a failure Napoleon turned very pale and rode at full gallop to St. Helena."

"A problem is a figure which you do things with which are absurd, and then you prove it."

"When Chaucer describes the princess as 'amiable of port' he means that she was fond of wine."

"The mineral wealth of a country is ginger beer and lemonade."

A Giant Redwood.

The largest tree in the United States is said to be the mother of the forest, a giant redwood in the Calaveras big tree grove in California. It is supposed to contain 140,019 board feet of lumber. There are, however, many claimants for the honor of being the "largest tree" and the "oldest tree," and these claims, according to foresters, cannot always be verified.—Indianapolis News.

Sizing Up a Tip. "I'm afraid I gave that waiter too big a tip," said the frugal diner. "He seems quite appreciative." "That's it: I merely wanted him to say 'Thank you.' I didn't expect him to bow and say 'Good night, sir.'"—Washington Star.

A Tardy Act of Justice. Marriages between English actresses and men of a high social position began in the eighteenth century, if no earlier. There was Lavinia Fenton, the Polly Peachum of Gay's "Beggar's Opera," who became Duchess of Bolton; there was Miss Farren, who married Lord Derby; also Miss Brunton became Lady Craven not long before Lord Thurlow married Miss Bolton. Earliest of the list, though, comes the Earl of Peterborough, who married Anastasia Roblusion, the singer, and kept the marriage secret until a few days before his death in St. James' palace, when he assembled his relatives and friends and publicly acknowledged the woman "to whom he owed the best and happiest hours of his life," a tardy act of justice that caused the lady to swoon away.

The Luxury of Sugar

Sugar was considered an article of luxury in Europe until tea and coffee became usual articles of diet. Sugar was then used to sweeten these beverages and so gradually came to have a prominent part in the daily diet. Before the days of sugar much more meat was eaten and the drinking of alcoholic beverages was much more common. The fair maiden who could not with impunity drink a pint of alcohol for breakfast was unusual. Perhaps in spite of the fact that most of us eat too much of it, sugar is a blessing. Even over-sweetened coffee and cereal covered with sugar sound more beautiful than a pint of ale and a half pound of beef for breakfast.—Boston Herald

Poor Alexander.

A high school freshman, asked to recite on the life of Alexander the Great, extemporized as follows: "Alexander was a quick tempered man. Once when he had taken too much wine he got angry at his best friend and killed him. Alexander was very much grieved and did everything he could to help bury his friend."—Everybody's.

Public Aids to Efficiency.

Address your mail correctly. Speak distinctly when you use a phone. Walk on the right side of the sidewalk. Cross the street on crosswalks. Cleveland Plain Dealer.

Simplicity and Nobility.

Between simple and noble person there is always a quick intelligence. They recognize at sight and meet on a better ground than the talents and skills they may chance to possess, namely, on sincerity and uprightness.—Emerson

Read the advertisements too.

How's your sole Need Fixin

Bring it to us, we'll fix it while you wait. With our modern plant we are turning out a class of work that's different. Turn shoes a specialty.

Modern Quick Shoe Repair

R. L. DUIGNAN Prop. Opposite Newlin's Book Store Phone Blk. 81. 1115 Adams Av.

GOSSARD CORSETS

will improve your figure immediately

All Styles from \$2. to \$8.50

Mrs ROBT. PATTON Corsetiere

At the Geo. A. Anderson, Store Phone 41

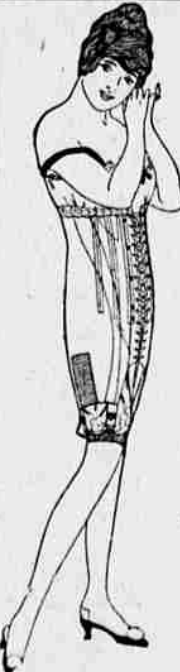

AWAY WITH CATARRH A FILTHY DISEASE

Instantly Relieves Swollen, Inflamed Nose, Head, Throat—You Breathe Freely—Dull Headache Goes—Nasty Discharge Stops.

Try "Ely's Cream Balm." Get a small bottle anyway, just to try it—Apply a little in the nostrils and instantly your clogged nose and stopped-up air passages of the head will open; you will breathe freely; dullness and headache disappear. By morning! the catarrh, cold-in-head or catarrhal sore throat will be gone.

End such misery now! Get the small bottle of "Ely's Cream Balm" at any drug store. This sweet, fragrant balm penetrates by the heat of the nostrils; swollen membranes which annoy the nose, head and throat; clears the air passages; stops nasty discharges and a feeling of cleansing, soothing relief comes immediately. Don't lay awake to-night struggling for breath, with head stuffed; nostrils closed, hawking and blowing. Catarrh or a cold, with its running nose, foul mucus dropping into the throat, and raw dryness is distressing but truly needless.

Put your face—just once—in "Ely's Cream Balm" and your cold or catarrh will surely disappear.

Adv.

ATTENTION BREEDERS!

The grandly bred stallion... HAROLD WELCOME 2:11 1/4, will stand for service the season of 1914 at the Fair Grounds, La Grande, Oregon. For further information address G. A. Lincoln, owner, or Chas. Butcher, trainer and manager, LaGrande, Oregon.

We Have Just Received

a lot of beautiful new silks and woolens in crepes, poplins and epingles in pretty little printed conventional and floral designs. Prices arranged from 50c to \$3.00 per yard.

We will Cut, Fit and Baste Waists and Skirts in the latest Spring styles or from any pattern you may select, for... \$1.00 Dresses, for... \$2.00

We guarantee satisfaction.

Geo A. Anderson Co.

Uncle Sam's Loan Office

Loans Money WATCHES, DIAMONDS GOLD, JEWELRY We sell unredeemed pledges less than wholesale prices. We sell clothing, shoes, suit cases, gent's furnishings at very low prices. 1111 Adams Ave., Foley Bldg.

MAKE A NOTE

of the fact that an abstract is an absolute necessity when you purchase real estate. No matter how well posted you might be—you don't have a full history of the parcel, as you do, when we make an abstract of it. Accuracy guaranteed.

THE ABSTRACT & TITLE CO. Foley Hotel Building