

Ten Years from to-day Young Man

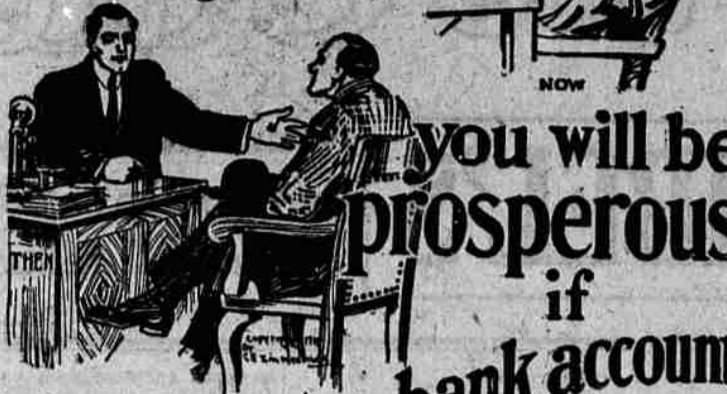

you will be prosperous if you start a bank account now

THINK OF POSSESSING YOUR OWN BUSINESS—Being independent of employers—of enjoying all this world can give to the successful man.

United States National Bank

Officers: N. E. WEST, President. WM. Miller, Vice President. T. J. SCROGGIN, Cashier.

Board of Directors: N. E. West, Wm. Miller, T. J. Scroggin, A. T. Hill, C. T. Bacon, J. F. Conley, J. L. Caviness, Judge J. C. Henry

WOOL CLIP NEARLY DONE

ADVANCED METHODS USED IN WALLOWA.

W. C. T. U. of Wallowa County Will Meet Next Week.

Enterprise, June 12.—(Special)—The county W. C. T. U. will convene at Joseph, Thursday, June 19, at which Ada Wallace Unruh, state president of the Temperance Union, will be present. Mrs. W. W. White, this city, will read a paper entitled, "The Needs of the Field." Mrs. Rogers will also give a short talk on "Organized Temperance Work a Necessity." A large attendance from all towns in the valley is assured, and each one will be represented by three or more women, who will thoroughly discuss the efficiency of the work of the Temperance Union.

Rev. W. P. Samms has sold his residence on Second North St., to Michael Stubblefield. It occupies one of the most desired locations in Enterprise, and has a modern, substantial bungalow on the west half of the property. The work of the shearing plants in Wallowa county is almost finished. Thousands of sheep are now ready to be taken to summer pastures. The Lith, Johnson, Ray Vest and Pete Beandoin plants have probably sheared the greater quantity of sheep—between two and four thousand a day. Each plant is equipped with the most up to date machinery, and everything connected with their operation is on the most scientific lines. Their operation has held a great attraction for the many people who go each day from all towns in the county to view for themselves the lengthy strides that progress is daily making in Wallowa county.

Ward Graves is in Lostine this week where he has numerous plumbing contracts to fill.

Miss Viola Dale, daughter of G. H. Dale of Flora, is visiting at the home of Mrs. W. White for a few weeks.

Mrs. M. T. Mahoney has gone to Portland to attend the Rose carnival, after which she will visit her sister in Seattle.

Mrs. G. S. Hyatt departed on Wednesday's train for Portland and Vancouver, Wash. She will attend the World's Christian Citizenship Conference in Portland as a delegate from the Enterprise Federated church. She will remain during the summer with her sister, Mrs. A. Wasson of Vancouver, Wash. Mr. and Mrs. Wasson lived in Enterprise many years, where they conducted a novelty store in the building now occupied by the mercantile establishment of Denny & Homan.

Mr. James Dale is in Imnaha and reports beautiful weather and flourishing crops.

Orville Brooks spent Monday at Joseph.

Dr. E. R. Flack went to Wallowa on Thursday's train.

Mr. and Mrs. Fred Zumult started for the Rose Carnival Wednesday. Mrs. Zumult will go on to Salem to spend a two months' vacation.

A. W. Shaupp of Joseph was in Enterprise the first of the week on business.

Miss Fay Wade who has been visiting at the home of her aunt, Mrs. G. S. Reavis, for the past few weeks, returned to her home on Alder Slope, Wednesday.

W. H. Graves returned Wednesday from a short business trip to Durkey, Oregon.

Mrs. Al Emmons is seriously ill at her home on North street. Mr. Emmons was hurriedly summoned from Elgin and will arrive on today's train.

E. W. Steel has gone to Vancouver, Wash., for a short visit with his mother, Mrs. Elva V. Steel.

G. S. Reavis returned Tuesday from the funeral of his brother, William, which was conducted in Portland Sunday afternoon. The deceased was one of the early residents of the county, and his father, Judge Reavis, who is still living, was a leading spirit in all public affairs in the early days.

Jonathan Haas and family of Alder were Enterprise visitors the first of the week.

W. W. White has just completed repainting and altering his town house.

Besides the re-flooring of several porches, the lawn has gained added attractiveness from the choice shrubbery and costly flowers artistically arranged.

Sake Off Your Rheumatism. Now is the time to get rid of your rheumatism. Try a twenty-five cent bottle of Chamberlain's Liniment and see how quickly your rheumatism pains disappear. For sale by all dealers.

"A ROSE by any other name would smell as sweet," and we suppose that there are Photographers whose work equals ours but we do strive for perfection in PORTRAITURE and put a distinctive individuality in our work that makes Photographs from our Studios artistically "different."

We know every trick of lighting, finishing and nouncing that will emphasize your best features and bring out the most beautiful lines and shadows. Come and sit for us.

GRAVES' STUDIO Over Young's Confectionery.

B. B. NUTTER

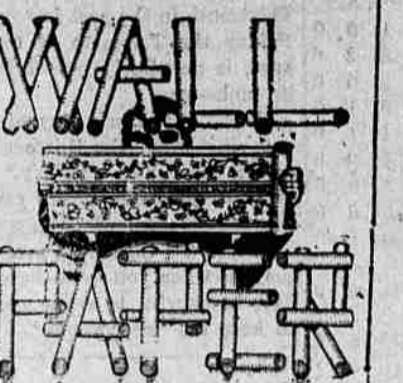

ROLLS AND SCROLLS. borders and linings—everything in the newest designs in Wall Papers are here in the most artistic patterns and most popular colorings. We are showing a particularly handsome line of parlor and drawing room papers—the kind that will please the discriminating housewife of artistic tastes. The qualities are high but the prices are exceedingly reasonable. 1708 1/2 Sixth St. Phone Red 87.

THE Gossard CORSETS

They lace in front without belts, buckles, bands, straps or other patent contrivance. They naturally, easily, sensibly and comfortably support the abdomen. They are enthusiastically endorsed by eminent physicians for their hygienic qualities.

You will never know the truest union of corset comfort and small style, until you have been fitted to a Gossard. Phone Red 3221 and I will call and give you a trial fitting in your home.

A complete line of Gossard corsets, lace front brassieres, back pads, sanitary belts and sanitary aprons MRS. RORT PATTON Corsetiere.

Phone Red 3221, Res. corner Spring and Oak.

THE ABSTRACT & TITLE CO.

La Grande, Ore. Owners of a complete and up-to-date set of Abstracts of Union County, Oregon. All work guaranteed. Give us a trial.

C. M. LOCKWOOD, Mgr Office in Foley Bldg.

Food for Mothers and Children

Mothers and children need just such a rich nourishing food as Rona Dutch Cocoa. Physicians prescribe it for growing children and young mothers. It excels coffee and other drinks because it's a food as well as a gentle stimulant.

VAN HOUTEN'S RONA DUTCH COCOA

But you must be sure to use Rona Dutch Cocoa. For Rona is made in Holland by the Dutch process—it's much richer, smoother, finer. Each sip of this refreshing, healthful food-drink is soothing—invigorating. And it's cheaper than domestic cocoa because it goes twice as far. A 25c can makes 64 cups. Two sizes—10c and 25c.

C. J. VAN HOUTEN & ZON, Weesp, Holland
1100-1108 S. Wabash Ave., Chicago

Malthoid Roofing

Is much cheaper than shingles—better than iron—more durable than tin—superior in every way to all other brands of roofing.

Why? Because it is the original roofing made in the best equipped factory in the world—made by men who have been making and studying roofing for twenty-six years. Malthoid is made to give satisfaction—and does, no matter where it is used.

Made by The Paraffine Paint Co. F. I. LILLY La Grande San Francisco and Everywhere

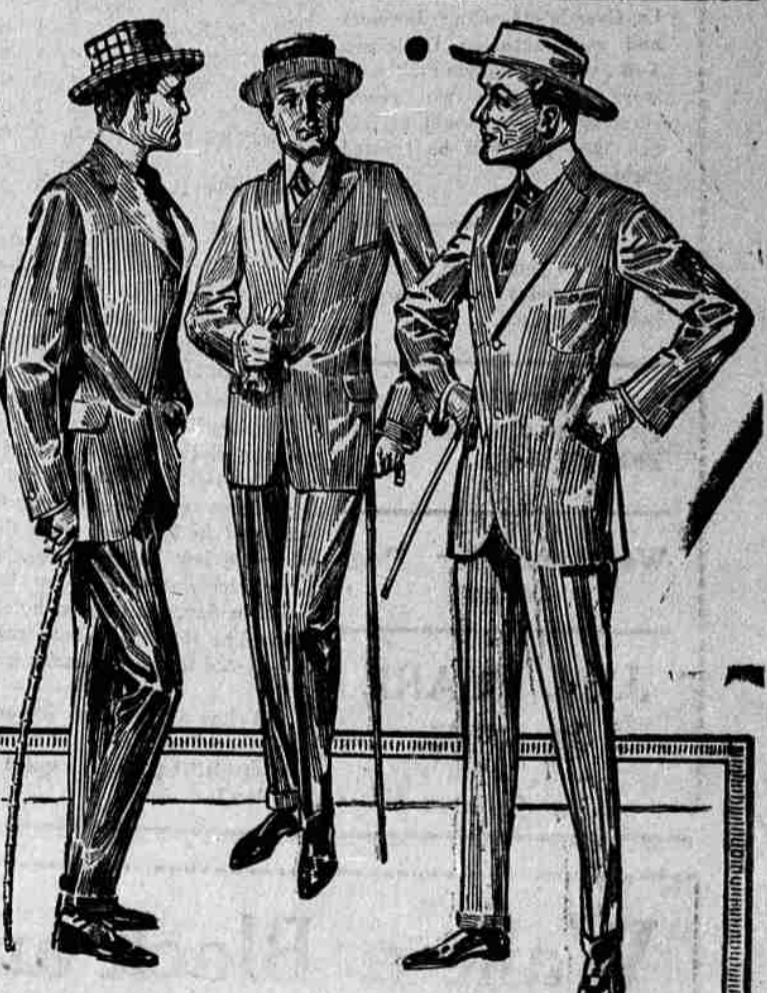

CLOTHES WITH INDIVIDUALITY

Individuality in clothes is something just a little more than style. It's character—you can see it better than it can be described.

ADLER'S COLLEGIAN CLOTHES

possess everything the word implies. The beautiful lines in this season's styles will appeal to you instantly. We would not know where to look for better style or a choicer assortment of fabrics and colors. Look now, and if you are not quite ready, buy later.

ASH BROTHERS

D. R. FONG

Medicine Co. CHINESE ROOT AND HERBS REMEDIES. No Drugs—No Poison—No Alcohol—No Knife—These remedies have been used by the Chinese people for many thousand years. Remedy for Rheumatism, Appendicitis, Heart and Nervous Troubles, Kidney, Liver, Bladder, Skin Diseases and all other infirmities of the body.

ALL CONSULTATIONS FREE AND ABSOLUTELY CONFIDENTIAL.

FOR LADIES AND GENTLEMEN—For one cup of herbs tea or root medicine 25c, 50c, 75c, and \$1.00—Nothing higher. CONSULTATION FREE—People out of town can cure themselves at home with our root and herb remedies. Office hours, 10 to 12 a. m. 1 to 8 p. m. Sundays, 10 to 12 a. m. 1 to 4 p. m. Telephone Main 726. Office 1412 Adams Avenue, next door to Garrity's Blacksmith shop.

LA GRANDE, OREGON.

LOOK HERE

Anheuser-Busch Beer On Draught

AT THE LOTTES BAR 1118 JEFFERSON AVE.

LA CHEERABLE CIGAR ALL HAVANA CUBAN HAND MADE NOTHING BETTER CAN BE MANUFACTURED