

THERE ARE TWO GOOD REASONS WHY



Hills Bros. Highest Grade VACUUM PACKED COFFEE IS THE BEST ON THE MARKET

1st. Because it is a blend of the finest coffee the world produces. 2nd. Because being packed by our Patented Vacuum Process it will keep perfectly fresh.

We are Sole Agents

Take a peep at our window And see our window display FULL LINE OF VEGETABLES

O. R. Stageberg

THE GROCER

PHONE MAIN 70

HACK AND AMBULANCE

Uptown office Main 720 Residence phone Main 25

E. L. BUSSEY

MARKET REPORTS

Local quotations today:

Butter—Fancy creamery 40 cents 1 lb. roll; 2 lb. roll, 80c. Ranch butter, 65c and 70c 2 lb. roll. Ranch eggs—25c.

Vegetables and Miscellaneous.

Potatoes—Per cwt, \$1.50 Sweet potatoes—4lbs. 25c. Spinach—10c lb. 5 lbs. for 25c. Rhubarb—15c lb. 2 lbs. 25c. Hot house green onions—5c bunch. Onions—\$2.25 per cwt. Cabbage—3c. Celery—Per bunch 15c, two for 25c. Sugar—cane, cash price \$6.95; 30 days' time, \$7.35; per cwt., beet sugar,

cash price, \$6.75; 30 days' time, \$7.15.

Beans—White, 2 1-2c; Lima, 10 cents

Fruits.

Home grown apples—\$1.00 to \$1.50 per box. Grade establishes price. Cranberries—30 cents per quart. Bananas—40c per doz. Oranges 40c to 50c.

Feed and Grain.

Alfalfa Hay—\$13.00 (retail). Timothy—\$16.00. Grain Hay—\$13.00. Snowdrift Flour, Sack \$1.35. Bluestem—\$1.35. Patent—\$1.25. 10s Corn Meal—35c per sack. Bran and Shorts—\$1.30 and \$1.40. Oats—\$1.60 per cwt. Rolled Barley—\$1.10 per cwt.

Cattle, Hogs and Powl.

Cows—3 to 4 1/2c. Steers—4c to 5c. Sheep 3c and 4c. Light hogs \$5.75. Heavy hogs—\$5.00. Chickens—Hens, 10c; old roosters 8c and spring fries 10c to 12 1/2c. Turkeys, live weight, 17 to 18c. Ducks, live weight, 12c. Geese, live weight 10c. Fresh smelt are in the markets today.

FOR COUNTY CLERK.

I hereby announce myself as a candidate for the office of county clerk of Union county, subject to the decision of the republican voters at the primary election to be held April 19th, 1912.

If nominated and elected I promise to conduct the affairs of the office as economically as is consistent with business methods. ED WRIGHT.

ROYAL BAKING-POWDER Absolutely Pure

MAKES HOME BAKING EASY

Light Biscuit Delicious Cake Dainty Pastries Fine Puddings Flaky Crusts

The only Baking Powder made from Royal Grape Cream of Tartar

LIME-SULPHUR SPRAY IS BEST

EASTERN GREGON ORCHARDS NEED SUCH EMULSION.

Horticulturist Writes of Best Spray to Be Used Locally.

(By George Reiben.)

Union, March 13.—(Special)—Only within the last few years has the lime sulphur spray come before the eyes of the fruit grower in the right light. Before this time it was considered inferior to many of our other spray solutions, some of which it has now almost entirely replaced, at least for some diseases.

The method and formula for the preparation of the lime sulphur as it is now prepared and used is of quite recent origin. In 1908 A. B. Cordley of the Oregon Agricultural College made public this method of preparation and it has now practically replaced all former methods.

Every orchard should be given an annual application of this spray for it will do more to clean up a neglected orchard than any other one spray. Some of the troubles which may be controlled by this spray applied during the dormant season are: San Jose scale, Oystershell scale, all of the aphids, pear leaf blister mite, the hibernating larvae of the prune twig miner and bud moth, together with almost all other insects which may be found upon the trees during the winter and if applied to peach trees in the spring before the buds open it prevents peach leaf curl. It is both a fungicide and an insecticide and when properly diluted may be applied either during the growing or dormant period of the plant. As a summer spray when properly diluted it prevents apple scab and Downey mildew without the danger of injury to the foliage which so often accompanies the use of Bordeaux.

While lime-sulphur has been used successfully on all of the above troubles the one with which its use realizes the most benefit is in the control of the San Jose scale. This insect can be almost completely controlled by an annual application of lime-sulphur spray applied in the spring just before the buds open. By applying the spray at this time almost all of the scales are destroyed but if some escape another application in the fall after the leaves drop may be of considerable value in controlling this pest. These applications will also kill the eggs of the Woolly Green, Black and Brown aphids.

There are two general ways of securing this spray, by making the stock solution (for the stock solution method is best) at home or by buying it from some reliable firm and diluting it according to its density and the season of the year when it is to be used. For a stock solution which registers 30 degree Baume, for winter strength it should be diluted 1-10,

and for every two degrees decrease in density it should be composed of one part less water; thus, a stock solution registering 28 degrees Baume should be diluted 1-9, etc. For summer use, a solution registering 30 degrees Baume should be diluted 1-28 and one part less water should be added for a decrease of every one degree in the density of the stock solution.

Unless one has a large orchard and can use several barrels of the stock solution it is generally considered best to buy it in the commercial form. However, the home-made spray is equally as good if properly prepared and can often be made much cheaper.

This spray should be applied in the form of a mist which is best obtained by the maintenance of a high pressure. The whole surface of the tree should be given a thorough wetting and a quiet day should be selected to do this. A complete description of the methods of preparing and applying this spray is given in Bulletin 168 of the Experiment station at Corvallis, which may be had for the asking. The dates given in this bulletin are about a week too early for Eastern Oregon, but as far as known now, are right otherwise.

In conclusion we can say that an annual application should be given every orchard and the best time to apply it is in the spring just before the buds open. Of course it cannot cure or prevent every disease known but there is untold wealth hidden in its proper application and those who made use of it will reap the benefits.

PILES CURED IN 6 TO 14 DAYS Your druggist will refund money if PAZO OINTMENT fails to cure any

case of Itching, Blind, Bleeding or protruding Piles in 6 to 14 days. 50c. NEWLIN DRUG COMPANY.

FOR REPRESENTATIVE.

To the republican voters of Union county: I herewith announce my candidacy for representative at the republican primaries. An honest, efficient term with the interests of Union county at heart is my aim.

V. J. FORSSTROM.

Pd. Adv.

NOTICE is hereby given that the undersigned has filed his final account, as administrator of the estate of William Synhorst, deceased; and that the county court of the state of Oregon, for Union county, has fixed Tuesday, the 2nd day of April, 1912, at 10:00 o'clock a. m. at the court house in La Grande, Oregon, as the time and place for hearing any objections thereto.

Dated at La Grande, this 28th day of February, 1912.

FREDERICK SYNHORST,

Administrator.

daily Feb. 28 Mar 6 13 20 27

UNION COUNTY ABSTRACTS

J. R. OLIVER, Proprietor The Reliable Abstract firm of Union County. FIRE INSURANCE, MORTGAGE LOANS



WHEN IN TROUBLE

Phone Leighton's garage and we'll do our best to get you out; and we usually succeed, for our facilities for auto repairing are of the best. The finest appointed repair shop with a force of skilled mechanics ready to cope with any emergency. A full line of supplies of all kinds. Gasoline in any quantity. Everything that owners or chauffeurs can require at short notice.

Two good second hand autos for sale cheap.

Leighton's Garage

36h MAXWELL 36p WINNER OF 1912 GLIDDEN TOUR \$1575.

Equipped with Top Wind Shield and Speedometer

This great horsepower of the new Maxwell Special is unmatched by any other car within \$500 of its price.

This 36-horsepower plant is big enough to produce all the speed and power you will ever need—and then leave some for emergencies.

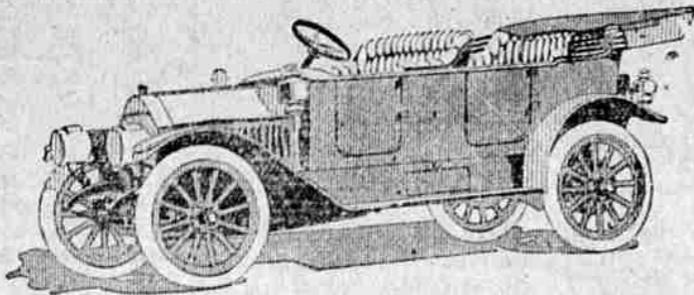

Big, Powerful, Stylish 36 hp. Maxwell

The new Maxwell Special—in addition to liberal power—has a high-class style of expensive cars. It is truly of the aristocracy, with its new ventilated floor, flush-side vestibule, steel body, with inside control, the Columbia Honeycomb type radiator, new designed bonnet and rich finish. Look up its record.

The extraordinary price is realized through the large manufacturing and purchasing economies of the United States Motor Co. Compare with other cars near this price—see it. If you cannot conveniently come to us, we will bring the car to you—at your home or office. Write today for catalog.

MAXWELL MASCOTTE

5-passenger, is equipped with top, wind shield and speedometer;

\$1250

MAXWELL MESSENGER Equipped with top, head lights and generator,

\$735

PRICES LA GRANDE DELIVERY

LEIGHTON'S GARAGE

Maxwell

Modern Dentists

DR. THOS. G. OHMART, MGR.

Why Pay More

All Work Guaranteed Permanently Located Honest Dealings



Just Look

like new teeth when inserted by up to date crown, bridge, filling and plate making.

THE PRICE IS RIGHT

FREE

Examination

Estimates

Advice

Set of teeth, best red rubber \$8.00 Gold Crowns, heavy 5.00 Bridge work, very best 5.00 Gold Fillings \$1.50 up Silver fillings 75c Cement fillings 25c Painless Extraction 50c FREE WITH PLATES.

OVER NEWLIN DRUG CO.

Depot and Adams Ave.

La Grande, Ore.