

WHAT OUR ADS TELL YOU

The goods in the store back up. It isn't that way everywhere is it? Generally what is printed is better than what the store sells. But we are particular in this regard. Particular so have SUCH eatables that exaggeration is quite unnecessary. So when you read a statement about what this store sells, you don't have to discount it to get at the truth. Just take what we say at its face value, and you will find no cause for dissatisfaction.

Snodgrass Grocery

Every family has need of a good, reliable liniment. For sprains, bruises, soreness of the muscles and rheumatic pains there is none better than Chamberlain's. Sold by all dealers.

Guaranteed Liquor Cure.

Drunkenness is a progressive disease: the moderate drinker is not satisfied with two or three drinks a day, the craving for more and more becomes irresistible as the disease advances; the result is Chronic Alcoholism.

The treatment used successfully by thousands right in their own homes is Orrine. It is sold under a positive guarantee to effect a cure or your money will be refunded.

Orrine No. 1 is the secret remedy; Orrine No. 2, is for those willing to take the treatment. Either form costs \$1. Write for free booklet "How to Cure Drunkenness." The Orrine Co. 574 Orrine Building, Washington, D. C. Sold by leading druggists and in this city by A. E. Silverthorne. Nov. 21, 23, 25.

The quicker a cold is gotten rid of the less the danger from pneumonia and other serious diseases. Mr. B. W. L. Hall, of Waverly, Va., says: "I firmly believe Chamberlain's Cough Remedy to be absolutely the best preparation on the market for colds. I have recommended it to my friends and they all agree with me." For sale by all dealers.

Terra Cotta

Well Casing

Call or write for Estimates and Prices

John Melville
1428 Adams Ave.
LA GRANDE, ORE

THE LA GRANDE INVESTMENT COMPANY

SEE

J. H. PEARE

LA GRANDES LEADING JEWELER

When in need of anything in watches, clocks, jewelry, cut glass, hand painted China, or any other article carried by a first class jewelry store, investigate our prices before buying and you will save money, and be sure of securing first quality goods.

If your eyes trouble you, have them fitted by an optician of experience.

Opposite the U. S. Land Office, Adams Ave.

POWLS DIG UP GOLD.

Finding of Nuggets Near Spokane Will Lead to Further Investigation.

Spokane, Wash., Nov. 25 (Special)—Nuggets were unearthed and gold was found in the fowls that scratched in the dirt, Nov. 19, at the Gus McFeron ranch near Hayford, 10 miles west of Spokane on the Medical lake and Cheney Electric line of the Washington Water Power company, where excavations were being made for a building.

Mr. McFeron stated the facts to R. Lewis Rutter, secretary of the Spokane & Eastern Trust company, who said, in giving the information that there was no question as to the authenticity of the reports and that the finds would justify an immediate investigation. McFeron expects to personally take charge of the work of mining his ranch, the work to begin at once.

The evidence is such as to lead to the conclusion that other nuggets are to be found in that vicinity. An excavation was being made for a building on the farm when the first discovery was made and the matter created much excitement among the workmen. When a chicken was killed it was examined, and it had been noticed that the chickens had been around where the fresh earth was being thrown, and other small pieces of gold were found.

The opinion has already been volunteered that the nuggets have come from the hills in the direction of Cheney, Wash.

For the reason that separate nuggets were located in the diggings at the McFeron ranch, it is thought that the find will prove to be an important one.

McFeron has been a resident of Spoken county for 20 years and is a wealthy and prominent rancher.

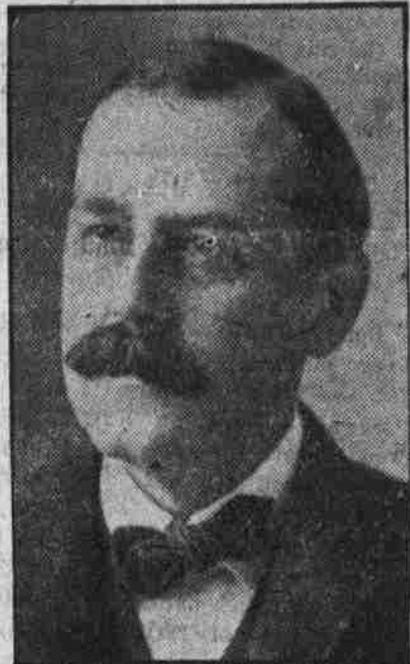

Howard Elliott, president Northern Pacific Railway, who will deliver an address at the convention of the Oregon Development League at Salem, November 28, 29 and 30.

Wallowa's Assessments.

While the board of equalization has not completed all the work before it, and Assessor Moore therefore is not able to give the exact footings of the 1910 assessment, he risks an estimate of close to \$9,000,000 exclusive of the railroads, express, telegraph and telephone company properties. These items as assessed by Mr. Miller in 1909 totaled \$955,020 so if the state tax board that now fixes the assessment on such corporations, does as well as Mr. Miller did last year the total assessed valuation of property in Wallowa county for 1910 will be right at the ten million mark.

The valuation last year was \$8,676,770 or less the railroads, telephone and telegraph lines, \$7,721,750, so the increase over last year is close to one and three-quarter million dollars—News Record.

Lewiston Normal Champions.

Lewiston, Idaho, Nov. 24 (Special)—The Lewiston state normal today decisively defeated the Spokane college, twelve to three, so closing the most successful football season in the history of the Normal. Lewiston normal on showing of comparative scores, having won the inter-collegiate championship of Inland empire. Today's game was the finest exhibition of football ever seen here. Although the normal was outweighed thirteen pounds to the man, yet by brilliant fake plays and terrific line plunging the normal outplayed Spokane college at every stage of the game. The normal team throughout showed results of excellent coaching this fall on the part of Coach Chlesman.

Every Sack of Snowdrift Flour is Guaranteed

IT MAKES GOOD PASTRY, BETTER BISCUITS and the BEST BREAD EVER — TRY A SACK FOR YOUR THANKSGIVING BAKING

Sold By **Water-Stanchfield Produce Co.** Main 706 Ind. 1213
1425 Jefferson Avenue

Twelve Car Loads of Lambs Shipped

Twelve car loads of coarse wool lambs were shipped from Enterprise station Tuesday to Seattle by Fred Alvarez, a stockman of North Yakima Wn., says the News Record.

The entire lot of about 3000 head was bought from R. F. Stubblefield and Sons, who received the top of the market. They were an extra fine lot of lambs.

The shipment will be unloaded and fed at Mabton.

Shipments continue heavy and the trains are late every night. A slide below Elgin delayed the inbound train Monday and it did not reach Enterprise until after 6 p. m.

Notice.

Notice of the Recorder of the City of La Grande, Oregon, of assessments for the improvement of Fir street, from the north curb line of Washington Avenue to the south curb line of Monroe Avenue.

Notice is hereby given that the assessment roll for the improvement of Fir street from the north curb line of Washington Avenue to the south curb line of Monroe Avenue, being in Improvement District No. 14, in the City of La Grande, Oregon, under the provisions of Ordinance No. 493, Series 1910, entitled "An Ordinance declaring the cost of improving Fir street from the north curb line of Washington Avenue to the south curb line of Monroe Avenue, assessing the property benefited thereby, declaring such assessment and directing the entry of the same on the Docket of City Liens, authorizing the issuance of improvement bonds to pay for said improvement and declaring an emergency," the same being in Improvement District No. 14, in said City, is now in my hands for collection and that any assessment therein may be paid to me at any time within sixty days from the 21st day of November, 1910, which is the first date of the publication of this notice, without penalty, interest or cost; and each property owner is hereby notified that on application to the undersigned, within ten days from the 21st day of November, 1910, which is the first date of the publication of this notice he will be allowed to pay such assessment in ten annual installments, the first installment thereof being due and payable on or before the 21st day of January, 1911. If application is not made as above provided the whole amount will be due and payable at the expiration of said sixty days. All property owners interested are hereby notified to appear at my office in the City Hall and pay the same.

By order of the Council, November 16th, 1910.
D. E. COX,
Recorder of the City of La Grande.
Following is the assessment roll No. 8.

- Block 107, Lot 9, Chaplin's Addition, S. H. Dalton, \$447.93.
- Block 107, Lot 10, Chaplin's Addition, J. H. Childs, \$492.77.
- Block 107, Lot 11, Chaplin's Addition, J. H. Childs, \$269.34.
- Block 107, Lot 12, Chaplin's Addition, Wm. Miller, \$179.50.
- Block 107, Lot 13, Chaplin's Addition, Wm. Miller, \$71.63.
- Block 107, Lot 14, Chaplin's Addition, E. O. L. & Power Co., \$17.83.
- Block 107, Lot 8, Chaplin's Addition, Mrs. S. R. Haworth, \$243.01.
- Block 107, Lot 7, Chaplin's Addition, O. F. Coolidge, \$161.91.
- Block 107, Lot 6, Chaplin's Addition, A. C. Huntington, \$64.61.
- Block 107, Lot 5, Chaplin's Addition, A. C. Huntington, \$16.10.
- Block 108, Lot 1, Chaplin's Addition, Julius Roesch, \$265.07.
- Block 108, Lot 2, Chaplin's Addition, Julius Roesch, \$161.91.
- Block 108, Lot 3, Chaplin's Addition, Julius Roesch, \$121.53.
- Block 108, Lot 4, Chaplin's Addition, A. A. Fisher, Est., \$80.73.
- Block 108, Lot 5, Chaplin's Addition, May White, \$64.61.
- Block 108, Lot 6, Chaplin's Addition, Yakima Val. Imp. Co., \$56.63.
- Block 108, Lot 7, Chaplin's Addition, Yakima Val. Imp. Co., \$40.46.
- Block 108, Lot 8, Chaplin's Addition, Yakima Val. Imp. Co., \$32.40.
- Block 108, Lot 9, Chaplin's Addition, David Bay, \$7.96.
- Block 108, Lot 25, Chaplin's Addition, Mary Noble, \$8.17.
- Block 108, Lot 27, Chaplin's Addition, Mary Noble, \$33.33.
- Block 108, Lot 28, Chaplin's Addition, May White, \$41.61.
- Block 108, Lot 29, Chaplin's Addition, C. L. Mackey, \$58.31.
- Block 108, Lot 30, Chaplin's Addition, May White, \$66.46.
- Block 108, Lot 31, Chaplin's Addition, S. R. Haworth, \$83.03.
- Block 108, Lot 31, Chaplin's Addition, S. R. Haworth, \$125.00.
- Block 108, Lot 33, Chaplin's Addition, S. R. Haworth, \$166.57.
- Block 108, Lot 34, Chaplin's Addition, S. R. Haworth, \$389.93.

HACK AND AMBULANCE

Uptown office Main 720
Residence phone Main 25
E. L. BUSSEY

- Block 112, Lot 9, Chaplin's Addition, J. H. Slater Est., \$495.82.
- Block 112, Lot 8, Chaplin's Addition, J. H. Slater Est., \$355.51.
- Block 112, Lot 7, Chaplin's Addition, J. H. Slater, Est., \$236.98.
- Block 112, Lot 6, Chaplin's Addition, J. H. Slater, Est., \$24.47.
- Block 112, Lot 5, Chaplin's Addition, Alice Ladd, \$23.46.
- Block 112, Lot 10, Chaplin's Addition, J. C. Henry, \$348.91.
- Block 112, Lot 11, Chaplin's Addition, J. C. Henry, \$245.44.
- Block 112, Lot 12, Chaplin's Addition, Wm. Erickson, \$163.53.
- Block 112, Lot 13, Chaplin's Addition, Lydia Erickson, \$65.26.
- Block 112, Lot 14, Chaplin's Addition, C. C. Dunn, \$22.21.
- Block 111, 27 1-2 feet of Lot 1, Chaplin's Addition, Julius Roesch, \$108.59.
- Block 111, 27 1-2 feet of Lot 2, Chaplin's Addition, Julius Roesch, \$71.75.
- Block 111, 27 1-2 feet of Lot 3, Chaplin's Addition, Julius Roesch, \$51.56.
- Block 111, 27 1-2 feet of Lot 4, Chaplin's Addition, Julius Roesch, \$34.40.
- Block 111, 55 feet of Lot 1, Chaplin's Addition, S. A. Gardiner, \$165.95.
- Block 111, 55 feet of Lot 2, Chaplin's Addition, S. A. Gardiner, \$95.59.
- Block 111, 55 feet of Lot 3, Chaplin's Addition, S. A. Gardiner, \$77.73.
- Block 111, 55 feet of Lot 4, Chaplin's Addition, S. A. Gardiner, \$50.66.
- Block 111, 27 1-2 feet of Lot 1, Chaplin's Addition, J. A. Russell, \$98.72.
- Block 111, 27 1-2 feet of Lot 2, Chaplin's Addition, J. A. Russell, \$66.97.
- Block 111, 27 1-2 feet of Lot 3, Chaplin's Addition, J. A. Russell, \$46.48.
- Block 111, 27 1-2 feet of Lot 4, Chaplin's Addition, J. A. Russell, \$31.91.
- Block 111, Lot 5, Chaplin's Addition, Lucy C. Woods, \$93.50.
- Block 111, Lot 6, Chaplin's Addition, Lucy C. Woods, \$82.53.
- Block 111, Lot 7, Chaplin's Addition, Lucy C. Woods, \$58.57.
- Block 111, Lot 7, Chaplin's Addition, Lucy C. Woods, \$46.88.
- Block 111, Lot 9, Chaplin's Addition, John Wilson, \$11.37.
- Block 111, Lot 26, Chaplin's Addition, Mary Noble, \$7.91.
- Block 111, Lot 27, Chaplin's Addition, Mary Noble, \$32.73.
- Block 111, Lot 28, Chaplin's Addition, J. L. Mars, \$40.87.
- Block 111, Lot 29, Chaplin's Addition, J. L. Mars, \$57.24.
- Block 111, Lot 30, Chaplin's Addition, C. E. Hackman, \$65.27.
- Block 111, Lot 31, Chaplin's Addition, Elizabeth Burke, \$20.39.
- Block 111, Lot 32, Chaplin's Addition, Elizabeth Burke, \$30.69.
- Block 111, Lot 33, Chaplin's Addition, Elizabeth Burke, \$40.88.
- Block 111, Lot 31, Chaplin's Addition, Charles Binder, \$20.38.
- Block 111, Lot 32, Chaplin's Addition, Charles Binder, \$30.69.
- Block 111, Lot 33, Chaplin's Addition, Charles Binder, \$40.89.
- Block 111, Lot 31, Chaplin's Addition, W. H. Ferguson, \$40.76.
- Block 111, Lot 32, Chaplin's Addition, W. H. Ferguson, \$61.36.
- Block 111, Lot 33, Chaplin's Addition, W. H. Ferguson, \$81.76.
- Block 111, 27 1-2 feet of Lot 34, Chaplin's Addition, Charles Binder, \$66.88.
- Block 111, 27 1-2 feet of Lot 34, Chaplin's Addition, Elizabeth Burke, \$66.88.
- Block 111, 55 feet of Lot 34, Chaplin's Addition, W. H. Ferguson, \$133.76.
- Block 116, 27 1-2 feet of Lot 1, Chaplin's Addition, J. M. Bull, \$69.10.
- Block 116, 27 1-2 feet of Lot 2, Chaplin's Addition, J. M. Bull, \$44.12.
- Block 116, 27 1-2 feet of Lot 3, Chaplin's Addition, J. M. Bull, \$31.79.
- Block 116, 27 1-2 feet of Lot 4, Chaplin's Addition, J. M. Bull, \$21.14.
- Block 116, 27 1-2 feet of Lot 1, Julius Roesch, \$99.60.
- Block 116, 27 1-2 feet of Lot 2, Chaplin's Addition, Julius Roesch, \$60.96.
- Block 116, 27 1-2 feet of Lot 3, Chaplin's Addition, Julius Roesch, \$47.04.
- Block 116, 27 1-2 feet of Lot 4, Chaplin's Addition, Julius Roesch, \$31.27.
- Block 116, 55 feet of Lot 1, Chaplin's Addition, Ella White, \$168.70.
- Block 116, 55 feet of Lot 2, Chaplin's Addition, Ella White, \$105.05.
- Block 116, 55 feet of Lot 3, Chaplin's Addition, Ella White, \$78.83.
- Block 116, 55 feet of Lot 4, Chaplin's Addition, Ella White, \$52.40.
- Block 116, Lot 5, Chaplin's Addition, Ella White, \$83.87.
- Block 116, Lot 6, Chaplin's Addition, Baker City Gro. Co., \$73.58.
- Block 116, Lot 7, Chaplin's Addition, Baker City Gro. Co., \$52.54.
- Block 116, Lot 8, Chaplin's Addition, Baker City Gro. Co., \$42.07.
- Block 116, Lot 9, Chaplin's Addition, Baker City Gro. Co., \$10.18.
- Block 121, 55 feet of Lot 1, Chaplin's Addition, G. T. Fleming, \$209.65.
- Block 121, 55 feet of Lot 1, Chaplin's Addition, Fred Dutil, \$250.32.
- Block 121, 55 feet of Lot 2, Chaplin's Addition, Fred Dutil, \$120.25.
- Block 121, 55 feet of Lot 2, Chaplin's Addition, Fred Dutil, \$93.01.
- Block 121, 55 feet of Lot 3, Chaplin's Addition, G. T. Fleming, \$69.84.
- Block 121, 55 feet of Lot 3, Chaplin's Addition, Fred Dutil, \$90.16.
- Block 121, Lot 4, Chaplin's Addition, Louis Wright, \$106.36.
- Block 121, Lot 5, Chaplin's Addition, John Palmer, \$85.12.
- Block 121, 10 feet of Lot 6, Chaplin's Addition, John Palmer, \$24.90.
- Block 121, 20 feet of Lot 6, Chaplin's Addition, Chas. A. Dunn, \$49.78.
- Block 121, Lot 7, Chaplin's Addition, Chas. A. Dunn, \$53.33.
- Block 121, Lot 8, Chaplin's Addition, O. F. Coolidge, \$42.69.
- Block 121, Lot 8, Chaplin's Addition, O. F. Coolidge, \$10.33.
- Block 124, Lot 34, Chaplin's Addition, H. J. Young, \$487.14.
- Block 124, Lot 33, Chaplin's Addition, H. J. Young, \$227.56.
- Block 124, Lot 32, Chaplin's Addition, H. J. Young, \$171.03.
- Block 124, Lot 31, Chaplin's Addition, Ralph Warner, \$113.93.
- Block 124, west 1-2 Lot 30, Chaplin's Addition, Ralph Warner, \$45.51.
- Block 124, East 1-2 Lot 30, Chaplin's Addition, S. V. Keltz, \$45.51.
- Block 124, Lot 29, Chaplin's Addition, S. V. Keltz, \$79.77.
- Block 124, Lot 28, Chaplin's Addition, Lizzie Gulling, \$56.90.
- Block 124, Lot 27, Chaplin's Addition, Lizzie Gulling, \$45.54.
- Block 124, west 1-2 Lot 26, Chaplin's Addition, Lizzie Gulling, \$5.58.
- Block 124, East 1-2 Lot 26, Chaplin's Addition, Wm. M. Day, \$5.58.
- Block 124, Lot 1, Chaplin's Addition, Mrs. A. M. Anthony, \$414.29.
- Block 124, Lot 2, Chaplin's Addition, Mrs. A. M. Anthony, \$178.93.
- Block 124, Lot 3, Chaplin's Addition, S. C. Zuber, \$134.69.
- Block 124, Lot 4, Chaplin's Addition, Ida Fisher, \$88.64.
- Block 124, Lot 5, Chaplin's Addition, Ida Fisher, \$71.62.
- Block 124, Lot 6, Chaplin's Addition, Frank Carpenter, \$62.74.
- Block 124, Lot 7, Chaplin's Addition, Frank Carpenter, \$44.73.
- Block 124, Lot 8, Chaplin's Addition, Frank Carpenter, \$35.83.
- Block 124, Lot 9, Chaplin's Addition, Helen M. Geddes, \$8.99.
- Block 125, Lot 10, Chaplin's Addition, Laura V. McClure, \$600.88.
- Block 125, Lot 11, Chaplin's Addition, Laura V. McClure, \$342.03.
- Block 125, Lot 12, Chaplin's Addition, Laura V. McClure, \$227.55.
- Block 125, Lot 13, Chaplin's Addition, Laura V. McClure, \$99.92.
- Block 125, Lot 14, Chaplin's Addition, Mary Biggers Est., \$22.76.
- Block 125, Lot 9, Chaplin's Addition, Rose Harris, \$503.62.
- Block 112, Lot 8, Chaplin's Addition, Rose Harris, \$269.14.
- Block 125, Lot 7, Chaplin's Addition, Rose Harris, \$178.93.
- Block 125, Lot 6, Chaplin's Addition, S. A. Weagle, \$71.62.
- Block 125, Lot 5, Chaplin's Addition, S. A. Weagle, \$18.21.
- Frontage between Jefferson Avenue and Madison Avenue and right of way, O. R. & N. Co. \$3,693.00.
- Macadam on crossing, \$217.80.

FIRST-CLASS LAUNDRY WORK

If you are not a customer of Cherry's New Laundry we urge you to give us a trial. We guarantee all work to be satisfactory and will re-laundry any article not so found or cheerfully refund your money.

We want to build up a home laundry employing American labor, which will be a credit to the town. We merely ask a chance to prove that we can satisfy you. Can't you grant that much?

All work called for and promptly delivered.

There is enough laundry work in La Grande to keep a good sized force busy and keep the money at home. Are you a booster for home industry?

We are now comfortably housed in our new building, just a few steps from Fir st. We are safe from dust and dirt and are easily found if you want to carry a bundle down town. But we'll gladly call in our wagon.

Cherry's New Laundry
BOTH PHONES.