

Wallowa, Oregon

Where Stock Raisers, Wheat Growers and Lumbermen Combine in Building a Splendid Trade Center.

Where the valley begins to widen; where the green vegetation marks the contour of the foothills; where smoke from the saw mills curls upward as you travel on the O. & N. branch line from La Grande, you will be found the beautiful little city of Wallowa.

Wallowa, pretty name, isn't it? Sounds like one of Longfellow's pet Indian names. Well, an Indian name.

And one best bunch of "Indians" reside in Wallowa that can be found anywhere in the Northwest. They are good rooters, good hustlers and never forget to say the word for Wallowa that counts. With the many institutions that are now running and others contemplated, the people have every reason to believe they will also have a "pay roll" town. In fact they roll in Wallowa at the present

bank where Charley McDaniel holds forth as cashier and guides the institution in that safe course which claims the confidence of the community and makes Mr. McDaniel rated throughout the state as one of the safest and most conservative bankers. It has a capital stock of \$50,000, and carries a loan account of nearly \$200,000, while the deposits usually hit around the \$210,000 mark.

Some heavy accounts are carried but they are the men who have lots of property and usually borrow money for a short period to finish off a bunch of stock or move a large quantity of grain or lumber. The bank earns a good dividend, and Grande Ronde valley stockholders had an eye to business when they bought that stock. It is not for sale now, for the owners are thoroughly satisfied with the earnings and the management. The bank was started by A. K. Steun-

Market Quotations.

SUGAR—Cash Price—Sugar, \$6.75; beet sugar \$6.55.

VEGETABLES—New dry onions, 5c; fresh peas 10c; rhubarb 5c; head lettuce 10c; radishes, 3 bunches for 10c; green onions, 3 bunches for 10c; tomatoes 15c lb; new potatoes, 10 for 25c; cabbage 1c lb; green corn, 25c doz. String beans 10c lb.

FRUIT—Oranges, 50c per dozen; lemons, 45c per dozen; bananas, 40c per doz.

blackberries, 2 boxes for 25c water-melons 2 1-2 lb; cantalope 10 & 15c lb.; peaches, 10c lb.; plums, 10c lb.

MEATS—Hogs, live weight, well finished, \$9 cwt.; cows, 3 1-2 to 4c; 3 to 3 1-2; veal 4 to 4 1-2; mutton 3 to 4; chickens 13c; fries, 20c.

Portland Markets

BUTTER—Extra Creamery, 35@35 1-2; store 22 1-2@24 1-2.

BUTTER FAT—Delliver 1. o. b. at Portland sw cream 32 1-2; sour 30.

EGGS—Local, candied, 26 @ 27c.

POULTRY—Mx. chickens 16@16 1-2; 7c; fancy, 17 1-2 cents; turkeys alive, 20 & 21; pigeons squabs, \$2.50; dressed chickens, 1 to 2c higher than alive.

BARLEY—Producers price, \$1.10; Feed, \$2.2; rolled, \$2.5; brewing, \$2.4.

WHEAT—Nominal—track, club, \$7@88; bluestem 95@96; Willamette Valley 97.

MILLSTUFFS—Selling price—Bran 21 1-2; middlings 30; shorts 22 1-2; chop 19@25.

FLOUR—Old crop patents, \$5.35



IT CERTAINLY LOOKS GOOD

to the children when they see the delicious bread made from the North Powder Best of the Best Patent flour. It is a meal for the state, once with butter, jam or jelly, that is wholesome and muscle building. It looks good also to the housewife when she sees the golden, brown crisp and the white bread inside when it comes from the oven. It also smells appetizing when made from Best of Best Flour.

FOR SALE BY ALL GROCERS

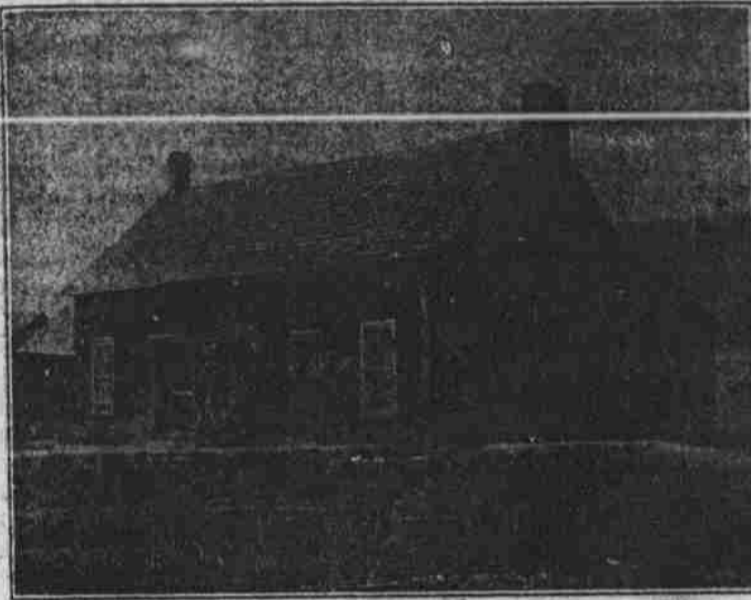

First House Erected in Wallowa.

one would surprise the average citizen, and when it is considered that there are sure to come, it is plain that prosperity is sure to increase.

The first impression of this trade center is a western town and in a measure it is, for the wide-open hospitality abounds; the freedom of the city is extended to everyone who will leave himself, and the latchstring of every business house hangs on the inside.

New \$25,000 School Building.

Wallowa people believe in educating the young and they have voted to build a new school building. Work has begun on the structure and it is expected to be finished this winter. Built on modern lines and built of Hoist brick from Joseph Insures it is one of the good buildings of western Oregon. It is a pleasure to see the loyalty of the people to their schools and to hear them speak with pride of the new building. Its cost will be \$25,000, and they all think it is the best money they ever spent.

Light Indebtedness.

The settler who wishes to live in a well-organized community with light indebtedness Wallowa offers an

enberg, brother of the martyred governor of Idaho, and was later purchased by the present owners, several of whom reside in Union county.

Cheap Electricity.

In Wallowa electric juice is almost as cheap as the crisp air that you breathe. A local syndicate owns the power plant but it has not yet acquired the meter habit, and as the current is generated right in the city with water power, a flat rate is charged and everyone is invited to use what he wants. The present plant has been running two years.

Has a Good Creamery.

Like most modern towns Wallowa has a good creamery. It is run by Tully Brothers, with H. E. Hanley as manager. It is known as the Blue Mountain Creamery and has for fifteen years, been a market for the butter fat of that portion of the valley. Most of the finished product is shipped to Spokane and other Northwest markets. The ice business of the city is carried on by this concern also.

Sells Out and is Sorry.

A. M. Smith, manager of the Valley Hardware company, stated to the Observer that he had sold out the hard-

Special Prices

Cut Glass and Hand Painted China

From now until July 17, I will make a specially low price on cut glass and hand painted China. It will pay you to examine my stock and get a good selection before buying your gifts.

All styles of wedding rings including Tiffany, round, oval, etc., at lowest prices in Eastern Oregon, Quality considered.

I will Save You Money.

J. H. Peare, La Grande's Leading Jeweler, Opposite Land Office

DIRECTORY OF THE FRATERNAL ORDERS LA GRANDE, ORE

M. W. A.
La Grande Camp No. 7703 meets every Monday in the month at the I. O. O. F. Hall. All visiting neighbors are cordially invited to attend.
I. R. SNOOK, C.
D. E. COX, Clerk.

Women of Woodcraft.
Grande Ronde Circle No. 47 meets every first and third Thursday evening in the month at the I. O. O. F. Hall. All visiting members welcome.
CHLOE ROBINSON, G. M.
LIZZIE ELLSWORTH, Clerk.

A. F. & A. M.
La Grande Lodge No. 41, A. F. & A. M. holds regular meetings first and third Saturdays at 7:30 p. m.
JOHN C. HODGINS, W. M.
A. C. WILLIAMS, Secretary

E. P. O. E.
La Grande Lodge No. 433 meets each Thursday evening at 8 o'clock in Elk's club corner of Depot street and Washington Avenue. Visiting brothers are cordially invited to attend.
DR. G. L. BIGGERS, Ex. Ruler.
HUGH McCALL, Rec. Sec.

business interests will be continued in the Observer from day to day with occasionally a cut of some building or scene from that county.
(To be Continued.)

W. C. F. M.
Crystal Lodge No. 60 meets every Tuesday evening in the I. O. O. F. hall. All visiting members are invited to attend.
MISS ANNA ALEXANDER, N. G.
MRS. JENNIE M. SMITH, Sec.

Knights of Pythias
Red Cross Lodge No. 27 meets every Monday night in Castle hall, (old Elk's hall). A Pythian welcome to all visiting Knights.
ED. WRIGHT, C. C.
R. L. LINCOLN, M. of R. & S.

O. E. S.
Hope Chapter No. 13, O. E. S. holds stated communications the second and fourth Wednesdays of each month. Visiting members cordially invited.
MARY A. WARNICK, Sec.
PAULINE LEDERLEE, W. M.

Woodmen of the World
La Grande Lodge No. 169 W. O. W. meets every second and fourth Tuesday in the month. All visiting members welcome.
NERI ACKLES, C. C.
J. H. KEENEY, Clerk.

THE CLASSIFIED COLUMN ALWAYS BRINGS RETURN

TO TRADE—160 acres of timber land to trade for city property. Mac Wood, Golden Rule store.

NOW—Get that summer suit cleaned and pressed at Pennington's. Phone Black 261 or 44.

FOR SALE—White Wyandot, full blooded cockerels. Fair store.

WANTED—Sewing machines to repair, all makes, by a factory expert. Leave orders at F. D. Hasten's store. 6t
C. M. PACKER—Repairer.

WANTED—Two or three carpenters. Apply F. S. Bramwell.

FOR RENT—Barn suitable for three horses. Inquire at this office.

FOR RENT—Barn near track. Inquire of J. C. Gulling.

FOR SALE—Town lots close in, cement sidewalks, streets on city grade, cash, \$575. Phone Red 1141.

TO RENT—Suite of furnished rooms. Inquire at 1311 O. ave., or phone Black 323.

Feel good again? Your head after you have taken Blue Mountain headache tablets. Get them at the Red Cross Drug Store.



Notice.
Beginning Wednesday, August 10, the registration books for Union county will be placed in the rear room of the Union States National bank and registration may be made at the following hours: From 5:15 to 6 and from 7 to 9 p. m. This is done to accommodate the general public and everyone eligible is requested to register.

Send back to us for what you need in drug store goods while on your vacation. You know you'll find our goods and price right. Mail orders have prompt attention here. NEWLIN DRUG CO.

Ginger Snaps

35 cents bbl.

Waters or Picnic Lunch

2 pkgs. 25c

Vanilla, Lemon, Fig, Fruit, Fancy Assortment, Graham, Nabisco.

City Grocery and Bakery

Printers' Promises

You've had experience, maybe. But there's a difference in printers. Our promises are made to be kept—and we keep them!

Try us next time. The job may cost you a little more, but there's satisfaction in being sure.

Our printing is sold on the assumption that there's economy in quality.

J. E. Whiton's Printery

Successor to Bird F. Lewis LEWIS BUILDING

PROFESSIONAL DIRECTORY.

C. H. UPTON, Ph. G. M. D.
Physician and Surgeon
Special attention to Eye, Ear, Nose and Throat. Office in La Grande National Bank Building. Phones: Office Main 2, Residence Main 32.

GEO. W. ZIMMERMAN
Osteopath Physician
Sommer Bldg., Rooms 7, 8, 9 and 10
Phones: Home 1332, Pacific Main 63, Residence phone, Black 951. Successor to Dr. T. E. Moore.

LA GRANDE SCHOOL OF MUSIC.
Cor. Adams Avenue and Greenwood St
PROF. E. PORTER BAY
Director.

T. H. CRAWFORD
Attorney-at-law
Practices in all the courts of the State and United States.
Office in La Grande National Bank Bldg La Grande, Oregon

DR. J. A. CHARLTON
Veterinary Surgeon
Office at Hill's Drug Store, La Grande
Residence phone, Red 701; Office phone, Black 1361; Independent phone 53; both phones at residence.

Chas. E. Cochran Geo. T. Cochran
COCHRAN & COCHRAN
Attorneys
La Grande National Bank Bldg
La Grande Oregon

DR. M. P. MENDELSON
Doctor of Optics.
Spectacles and Eye Glasses Fitted and made to order.
All Errors of Refraction Corrected
1105 Adams Ave. Opposite P. G.
La Grande, Oregon

DR. H. L. UNDERWOOD
DR. DORA J. UNDERWOOD
Office over Red Cross Drug store.
Phones, office Main 23; Res. Main 738

J. W. C. NELSON
Mining Engineer
Baker City Oregon

N. MOLITOR, M. D.
Physician and Surgeon
Corner Adams and Depot street.
Office Main 68 Residence 68

J. C. PRICE, D. M. D.
Dentist
Room 23, La Grande National Building. Phone Black 306



The McCrea Hotel First-Class in Every Particular.

community. The city owns its water plant and has very good municipal improvements, yet the bonded indebtedness is only about \$10,000. The water system is among the best in the state. It is well constructed and carries the fresh mountain water into the city with a heavy pressure.

When one enters Wallowa the first impression is one of solidity, which is reflected by the low building on the corner, built of heavy massive stone. This building is the home of the stock raisers and Farmers' National

ware and harness business and he added that he was really sorry he had done so. He expects to stay in Wallowa and will likely handle the festive buzz wagon next season. He is wedded to the town and would not think of locating elsewhere.

Coming from Iowa twelve years ago and locating in Wallowa, C. M. Smith has built up a nice country property business and has no regret of ever having left his native state.
This story of Wallowa and