

## LEWISTON HAS A GOOD NORMAL

Prof. H. A. Halliwell, dean of the Lewiston State Normal, visited here a few days ago. The coming year will be the best in the history of that state institution. During the past year 272 students were enrolled, an increase of 73 over the previous term. This year an enrollment of 400 is expected, making a total, including the practice school, of 600. This will make the Lewiston Normal the largest of the six normals of the Pacific Northwest.

Three new buildings have been completed during the year—a central heating plant, a splendid gymnasium which is said to be the finest in the inland empire, and a well equipped manual arts and domestic science building.

Six new members have been added to the faculty, which now numbers twenty-five. The new faculty members are all graduates of Eastern universities and especially well-qualified for their work. They are Dr. Samuel W. Brown, graduate of Stanford and Columbia universities, head of the department of education; Mrs. Theodora R. Browitt, graduate of Wisconsin University, librarian; Mr. Guy L. Chiesman, graduate of Lake Forest

University, assistance in science; Miss May E. Wakeman, graduate of Columbia university, assistant in manual arts; Miss Mary Frazee, rural training teacher, and Miss Alba Bulas, graduate of Pratt Institute, Brooklyn, head of the new domestic science department.

Several new courses for teachers have been added for next fall, the most important of these being the rural school training course and the course for special training of teachers to teach domestic science and the manual arts in the elementary and high schools of the state. The Lewiston Normal is the only institution west of the Mississippi, training teachers to teach domestic science in high schools.

### BAKER MILITIA TO CAMP.

Members of Company A. will Leave Baker Sunday Night

All is now in readiness at the local headquarters of Company "A," Third Regiment, Oregon National Guard, for the trip to American Lake where the boys will spend ten days in learning

the art of war. They will leave Baker City at 7:45 Sunday evening in a special car, and will arrive in Portland Monday morning at 11 o'clock, bound for the north. A large number of guardsmen from this city will go, and they anticipate an enjoyable and beneficial trip. The new uniforms were received this week in Portland, and will be issued to the men in time for use at the encampment. The new suits are of the same make as those used in the regular army.—Baker City Herald.

When the train passed through La Grande Sunday night at about 11 p. m., Captain Haines was seen by an Observer reporter, as he scoured the depot for a couple of recruits that failed to show up here. The captain says that this year, it is almost an impossible task to get the men to make the trip. A minimum enlistment of forty-one men is supposed to be had by each company, while this year the Baker company numbers twenty-six, with possibly two or three extra privates, to be picked up along the trip. Severe tactics were used at Baker and yesterday two members of "A" were confined in the guard house, but escaped an hour or so before the train pulled out. Another militiaman was given a dishonorable discharge for refusing, at the last minute, to make the trip.

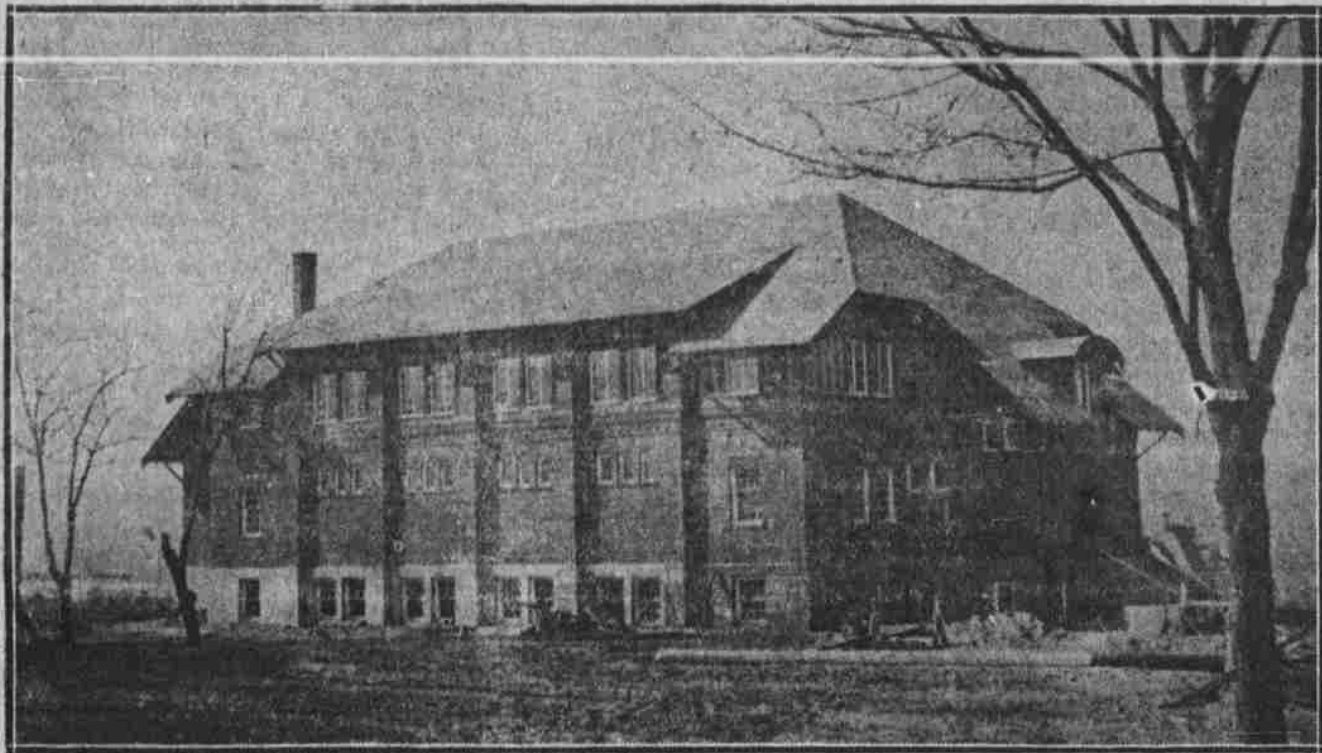

New Gymnasium at Normal School.

**Knowledge of  
the Functions of the Eye**

is necessary to fit spectacles as they should be fitted

**GLASSES**

fitted by simply trying glass after glass until one is found that gives good vision, are apt to PROVE INJURIOUS

*There are no haphazard methods in my tests and your eyes are safe in my hands*

**HEACOCK**

EYESIGHT SPECIALIST  
Located next door to Post Office

### Sheriff's Sale.

Notice is hereby given that by virtue of an execution and order of sale and decree of foreclosure and sale issued out of and under the seal of the Circuit Court of the state of Oregon, for the county of Union, bearing date the 7th day of July, 1910, and to me directed and delivered upon a judgment and decree duly rendered, entered of record and docketed in said court on the 27th day of June, 1910, in a suit wherein William M. Blakely was plaintiff, and Asa L. Roberts and Hattie R. Roberts were defendants, judgment being in favor of said

plaintiff, and against said defendants for the sum of \$200.00, with interest at 8 per cent per annum from June 27, 1910, and the further sum of \$20, for costs and disbursements, to be sold on Saturday, the 13th day of August, 1910, at 2 o'clock p. m., of said day at the front door of the county court house in the city of La Grande, Oregon sell at public auction to the highest bidder for cash, to satisfy said plaintiff's judgment, interest, costs and disbursements and accruing costs, all the right, title and interest that the said defendants and each of them had on the date of said mortgage to-wit, August 20, 1908, or

have since therein obtained in and to the following described real property, to-wit:—

Lots Two, Three and Four of Block One Hundred and Thirty-five of Chaplin's addition to the town of La Grande, Union county, Oregon.

Dated this 11th day of July, 1910, at La Grande, Oregon.

F. P. CHILDERS,

Sheriff of Union County, Ore.  
July 14-21-28 Aug 4-11

Don't waste your money buying plasters when you can get a bottle of Chamberlain's Liniment for twenty-five cents. A piece of flannel dampened with this liniment is superior to any plaster for lame back, pains in the side and chest, and much cheaper.

Ladd Park, which is located in the center of Laurelhurst, is to be improved at once, and when the proposed improvements have been made it will be the most magnificent public park in Portland. These improvements include the creation of extensive botanical gardens, an enlargement of the present natural lake now there, and scenic driveways and walks.

Residence property fronting on or convenient to a public park is always in demand and brings high values. The boulevards of Laurelhurst have been made to conform to the proposed driveways of the park. As soon as the improvements in Ladd Park are completed, then prices in Laurelhurst lots will advance another notch or two.

# Laurelhurst

## The Addition with Character

- Laurelhurst is a good place to invest money in.
- BECAUSE** The titles are perfect. A warranty deed with full covenants and a certified abstract of title will be given to each purchaser.
  - BECAUSE** The prices are low. This is nearly always the case in placing a new addition on the market. The prices are made very low to get people interested. The value of all the property increases as new homes are built, and those who buy early share in the increased value, because they help to make it.
  - BECAUSE** The population of Portland is growing at the rate of 30,000 a year, and all of these people must have homes. The building statistics for the past 21 months show that 51 per cent of the permits granted for residences have been issued for home on the East side. Today 73 per cent of the people in Portland live on the East side, and 27 per cent on the West side.  
Does this mean anything?  
It means wonderful advances in east side prices in general, and Laurelhurst in particular, because Laurelhurst prices are now just about one-half of the real values.
  - BECAUSE** It surrounds the new city park that is to be improved at once, and made one of the great scenic attractions of Portland, adding value to all adjacent property.
  - BECAUSE** The lots now selling at an average price of \$1150 each will be worth double that amount in one year.
  - BECAUSE** We are offering Special Inducements to those who commence building this year.

### OFFICERS AND DIRECTORS

Chas. K. Henry, president Chas. K. Henry Co., Portland; owner Henry Bldg., Frank F. Mead, president Seaboard Sec. Co., Seattle.  
Paul C. Murphy, director Bankers Trust Co., Tacoma; V. P. Laurelhurst Co., Seattle.  
B. Linthicum, secretary Williams, Wood & Linthicum, Portland.  
James B. Melkie, former secretary Seattle Chamber of Commerce.  
Edw. Cookingham, vice-president and manager Ladd & Tilton Bank.  
L. A. Lewis, manager Allen & Lewis, wholesale grocers, Portland.  
H. R. Burke, of the Royal Insurance Co.  
Chas. K. Williams, manager Morris Bros., bonds.  
Henry Fries, of Wakefield, Fries & Co., real estate.  
Robert H. Strong, manager of Corbett Estate.  
George J. Dekum, of Chas. K. Henry Co., real estate.