

Dinner Set SPECIALS

We have a large stock of neat and attractive assortment of dinner sets.

Rose Spray pattern Dinner Set 44 pieces, regular price \$6.80; Special . \$5.75

Forget-me-not pattern Dinner Set, 44 pieces, regular price \$6.80; Special . \$5.75

Old German, blue and gold, Dinner Set, 44 pieces, regular price \$7.50; Special . \$5.75

1704 pattern, glass fired water sets; you can't tell it from cut glass water sets . \$1.25, \$1.45, \$1.65

F. D. Haisten

Furniture on Easy Payments

Only Six

Of the Five Acre Tracts left. We are selling these at \$1500 per tract with 10 per cent down and balance at practically your own terms.

Remember these Tracts join City Limits. Good Soil. Get one of these Tracts while they last.

LA GRANDE Inv. CO.,
Foley Hotel Bld., La Grande

PAN-AMERICAN PEACE TEMPLE

Features of Handsome Building Dedicated in Washington.

Built For Use of International Bureau of American Republics and Described by Andrew Carnegie, the Chief Donor, as a Temple of Peace, Commerce and Friendship.

What is declared by competent architects to be one of the most artistic buildings in the world was dedicated recently at Washington to the use of the bureau of American republics. The structure, of which former President Roosevelt laid the cornerstone two years ago, represents an expenditure of \$1,000,000, of which amount Andrew Carnegie contributed \$750,000 and the twenty-one American republics about \$250,000. It has been described by Andrew Carnegie as a "temple of peace, commerce and friendship," and former Secretary Root called it a "capitol in the capital of the United States of all the American nations."

Sit on a Large Tract

The building occupies one of the best sites in Washington, at the junction of the White lot, mall and Potomac park, overlooking the Potomac river. It has a frontage of 100 feet and a depth of 200 feet and stands alone on a five acre tract of land formerly known as Van Ness park. The entire exterior is faced with white Georgia marble. The front of the building carries two monumental marble statuary groups, representing respectively North and South America. Above the former is a panel depicting Washington's farewell to his generals as the beginning of the era of peaceful governments in North America and the other showing the parting between Bolivar and San Martin, the liberators of South America.

The style of architecture is in a general way reminiscent of the best Latin American type of about 100 years ago. Entering through large bronze doors, one faces the courtyard, which in some respects is the most remarkable feature of the building. It is 50 by 52 feet and is covered by a large sliding glass roof operated by electricity, so that it can be closed in winter.

Large Assembly Hall.

The courtyard has an electric fountain in the center, with tropical plants and trees on the sides. The fountain is elaborate and was designed by Mrs. Harry Payne Whitney, daughter of the late Cornelius Vanderbilt. It plays in all the colors which are shown in the flags of the American republics.

On the south side of the first floor are offices for the clerical staff of the bureau. On the north side is the Columbus Memorial library, with a capacity of 175,000 volumes. On the second floor are the assembly hall, board rooms and offices of the officials of the bureau. The assembly hall is 102 by 70 feet. It will seat more than a thousand persons and is specially designed for international conferences, receptions to distinguished foreigners and other ceremonies.

A picturesque feature of the dedication ceremonies was the planting of a peace tree in the courtyard of the building by President Taft and Mr. Carnegie.

COPY THIS PICTURE

Everybody Wins a Prize

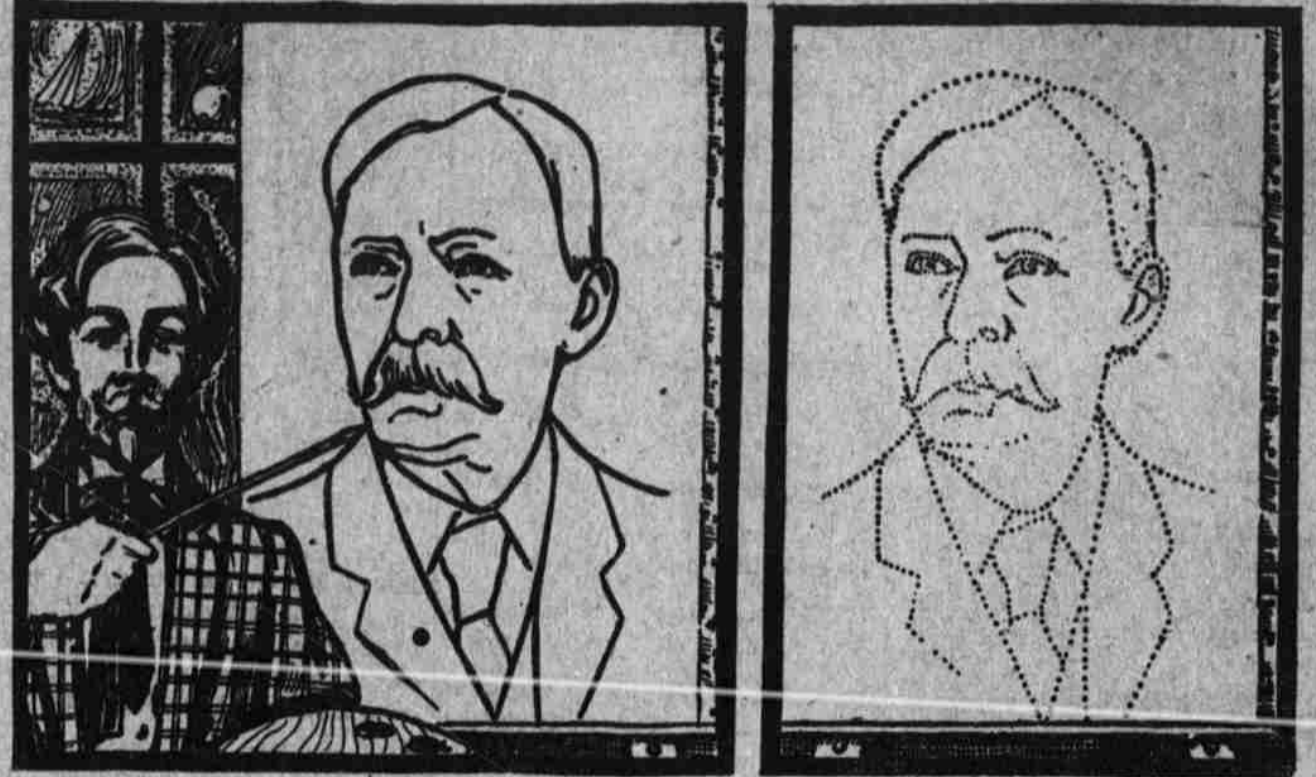

Henry Lindeman, Greatest Living Pianomaker

BY COPYING THIS PICTURE YOU MAY WIN A \$450 HENRY & S. G. LINDEMAN PIANO \$10,500 IN OTHER VALUABLE AWARDS

- 10 Credit Checks, values at \$150.00 each . . . \$1500.00
- 20 Credit Checks, values at \$130.00 each . . . \$2600.00
- 20 Credit Checks, valued at \$110.00 each . . . \$2200.00
- 20 Credit Checks, valued at \$ 90.00 each . . . \$1800.00
- 20 Credit Checks, valued at \$ 70.00 each . . . \$1400.00
- 20 Credit Checks, valued at \$ 50.00 each . . . \$1000.00

Credit Checks Redeemed During Rose Carnival Week

See how accurately, neatly and artistically you can draw the above picture of Henry Lindeman. To afford everybody who enters the contest a fair chance, we have placed a dotted outline of Mr. Henry Lindeman's features in the right-hand panel. You can trace your sketch over this dotted outline, with such additions or omissions as you believe will improve the picture—or you can send in a free-hand drawing—either pen or pencil may be used. To the person submitting the best sketch—neatest and most artistic—we will award and deliver **FREE** a

\$450.00 Henry & S. G. Lindeman Piano

This offer is made and the gifts will be awarded by Henry & S. G. Lindeman, for the purpose of advertising their celebrated Pianos in this section. Henry & S. G. Lindeman will award a personally signed check in the order as listed above to each person sending in the next best drawing. This check will be applicable on the purchase of a new Henry & S. G. Lindeman Piano. Player Piano, or Little Grand Piano. All entries must be made to Reed-French Piano Mfg. Co., Sixth and Burnside street, Portland, Or., who have agreed to act for Henry & S. G. Lindeman.



GUARANTEED 14-KARAT GOLD POINT FOUNTAIN PEN

They are fully warranted, exactly as if they were sold for \$2.50 instead of being given away. Write easily, smoothly. Will give great and lasting satisfaction. One of the excellent fountain pens will be awarded to each contestant who fails to win any of the principal prizes.

The judges who will make the awards will be three well-known business men.

These simple rules will govern the contest:

1. The competition will close at 10 p. m., Saturday, May 28, 1910.
2. No contribution from a professional artist will be considered.
3. The decision of the judges must be accepted as final.
4. The sketch submitted may be traced over the dotted outline in right-hand panel, with additions or omissions—or it may be a free-hand drawing.
5. The \$450. Henry and S. G. Lindeman Piano will be delivered to the successful contestant absolutely free of any charge.
6. All answers MUST be mailed to ART DEPARTMENT, Reed-French Piano Mfg. Co., Sixth and Burnside, Portland, Or.
7. Every contestant is to correctly answer the following questions on this Coupon:

Reed-French Piano Manufacturing Co.
SIXTH AND BURNSIDE, PORTLAND, OREGON.

Name

Address

Give the Name and Address of a friend you think is about to buy a Piano.

Friend's Name Address

REED-FRENCH PIANO MFG. CO.

Sixth and Burnside, Portland, Oregon, Sole Representatives Henry & S. G. Lindeman Piano

FOR COUGHS **KING OF CURES** FOR COLDS
THE WONDER WORKER

FOR THROAT **DR. KING'S** AND LUNGS

NEW DISCOVERY

FOR COUGHS AND COLDS

PREVENTS PNEUMONIA

I had the most debilitating cough a mortal was ever afflicted with, and my friends expected that when I left my bed it would surely be for my grave. Our doctor pronounced my case incurable, but thanks be to God, four bottles of Dr. King's New Discovery cured me so completely that I am all sound and well.—MRS. EVA UNCAPHER, Grovertown, Ind.

Price 50c and \$1.00 **ABSOLUTELY GUARANTEED!** Trial Bottle Free

AND GUARANTEED BY

Silverthorn's Drug Store