

# All Coffee Isn't to Blame

If coffee does you harm there is a cause—find out what it is—may be that it is not the right kind of coffee to start with, and again maybe that it was not ground properly. We pride ourselves in having the best coffee in town and when ground with our electric mill makes a fine cup of coffee. **DON'T TAKE OUR WORD FOR IT—TEST IT FOR YOURSELF.**

## The James G. Spodgrass Grocery

### LOCAL ITEMS.

C. M. Stackland is over from Cove transacting business.

Alonzo Reid, of Heppner, and J. Jackson, of Hamilton, of Grant county made homestead applications at the land office today.

Ben Haisten came out from Walla Walla today and leaves tonight for the coast points to buy furniture for his firm.

Lars Bernhard Larsson, of Medical Springs, and Charles Spring, of North Powder, made final homestead proof here today.

F. S. Bramwell left this afternoon on the delayed train for Portland, where he has business interests needing his attention.

Deputy Sheriff George Lindgren and Jess Paul are among those attending the Knights of Pythias convocation at Baker City.

E. J. Jacobson, the genial traveling salesman of the J. K. Gill & Co., of Portland, is in La Grande today on business for the firm.

George Clifford Coe, of the new town of Stanford, Umatilla county, is in the city today on land office business. Mr. Coe is a son of Dr. Coe, the Umatilla county capitalist.

Mr. and Mrs. Eugene Rinehart and son Lloyd of Summerville, are in the city today the guests of Mr. and Mrs. P. A. Charlton. They are on their way to Walla Walla to visit friends and relatives.

Doctor F. E. Moore, the Enterprise Osteopath, is in the city enroute to Portland to attend a meeting of the state medical board. He will join Mrs. Moore there and they will return later in the week.

James Ireland and C. E. (Spud) Moore, both formerly in the real estate business in this city, but now at Portland, passed through La Grande this morning enroute to Boise where they will make their headquarters for a month or more during a campaign in the interest of a new fruit and vegetable evaporator.

Mrs. Jay Van Buren leave tonight for Portland to visit friends for a few days.

### SOCIETY.

Miss Alice Hill entertained the girls of the Cricket Club at her home on Tuesday evening of this week.

The Barroca Class of the Presbyterian Sunday School entertained the Philathea Class and a number of friends at the Mansa last evening. A delightful evening was spent.

Mrs. J. J. Carr will entertain the Afternoon Klatch tomorrow afternoon.

Mrs. C. P. Newlin entertained the ladies of the 500 Club at her home this afternoon. A fine luncheon was served to the guests.

There will be a box social at the Iowa school house Friday evening to which everyone is cordially invited. The proceeds will go to the family of George Evans, who recently lost his house by fire.

The dancing party given by the Inter Nos Club last evening was well attended and a delightful time was had by all present. A six-piece orchestra furnished the music. The next and last party of the season to be given by this club will be held Tuesday evening, February 8, on the eve of the Lenten season.

**Dr. W. D. McMillan**  
**Painless Dentistry**  
La Grande National Bank Bldg.  
Both Phones

**Wanted.**  
Position by experienced book keeper good references. Address Box 644, La Grande, Oregon, or telephone Red 971.  
MISS CECIL SMITH.

Edison, Victor and Columbia Phonographs and Records at Newlin Book and Stationary Company.

**DR. M. F. MENDELSON**  
**DOCTOR OF OPTICS**

PERMANENTLY LOCATED AT  
1106 ADAMS AVENUE, OPPOSITE  
THE POSTOFFICE.

DR. MENDELSON'S GLASSES  
GIVE THE BEST RESULTS

**KRYPTOK**  
**FAR VISION**  
**NEAR VISION**  
WITHOUT LINES  
IN THE LENS

The only near-and-far glasses that can be universally worn without discomfort, and without that suggestively "old" appearance. Bifocals that look and wear like plain glasses, but give you perfect double service.

Dr. Mendelson's deep curve lenses gives wider field, clearer vision, greater comfort, improved appearance.

ONE CHARGE COVERS ENTIRE COST OF EXAMINATION, GLASSES, FRAMES

The doctor is endorsed by all of the leading oculists of Portland and all of the physicians in La Grande

The entire problem lies in these three words—Rightly fitted lenses. YOUR CASE WILL NOT PUZZLE DR. MENDELSON and he guarantees satisfaction in every respect

Office hours from 9 to 12 and from 1 to 5. By special appointments in the evening.

FOR SALE—Two male pigs and two sows, all thoroughbreds, Durac Jerseys. Farmer's phone, Robert Clark.

### PROFESSIONAL DIRECTORY.

**BACON & HALL.**  
Physicians and Surgeons.  
Office in La Grande National Bank Building. Phone Main 19.  
E. T. Bacon, Residence, Main 18.  
M. H. Hall, Residence, Main 52

**C. H. UPTON, PH. G. M. D.**  
Physician and Surgeon.  
Special attention given to Eye, Ear, Nose and Throat  
Office in La Grande National Bank Building.  
Phones: Office, Main 2, Residence, Main 33.

**J. H. HUBBARD, M.D.**  
Physician and Surgeon  
Office in New Bank Building Rooms 20-21. Phones: Residence, Main 39; Office 78.

**N. MOLITOR, M. D.**  
Physician and Surgeon.  
Corner Adams and Depot st.  
Office Main 63. Residence Main 69

**DR. L. H. UNDERWOOD,**  
At present located in  
Dr. Richardson's Offices over Hill's Drug Store. Special attention to diseases and surgery of the eye. Phone Black 1962 Ind 353.

**GEO. W. ZIMMERMAN,**  
OSTEOPATH PHYSICIAN.  
Sommer Building Rooms 7-8-9-10.  
Phone, Home 1372, Pacific Main 63.  
Residence Phone, Black 951. Successor to Dr. F. E. Moore

**DENTISTS.**  
**J. C. PRICE, D. M. D.**  
Dentist.  
Room 23, La Grande National Bank Building. Phone Black 1991.

**VETERINARY SURGEONS.**  
**DR. P. A. CHARLTON.**  
Veterinary Surgeon.  
Office at Hill's Drug Store, La Grande.  
Residence Phone Red 701.  
Office Phone Black 13 1.  
Independent Phone 53.  
Both phones at residence.

**DR. W. H. RILEY.**  
Graduate Ohio State University.  
Vaccination, Dentistry and Surgery of all kinds. Country calls promptly answered. Agents for National Live stock Insurance Association. Portland Oregon.  
Office, 14 Adams avenue.  
Phones: Pacific, Black 1901.  
Independent, 373.

"My baking is always successful"

I always use  
**OLYMPIC FLOUR**  
—Mother.

OLYMPIC FLOUR is made from carefully selected Northwestern wheat, thoroly cleaned and scoured by the most modern methods known. All the nutritious qualities of the wheat are retained and it reaches you clean and pure and wholesome. If your dealer can't supply you, write us and we'll tell you who can—but don't take any other than Olympic—insist upon it.

—there isn't any just as good.

AT YOUR GROCER'S

**ATTORNEYS.**  
**C. H. CRAWFORD.**  
Attorney at Law.  
Practices in all the courts of the State and United States.  
Office in La Grande National Bank Building, La Grande, Oregon.

**Chas. E. Cochran Geo T. Cochran**  
**COCHRAN & COCHRAN.**  
Attorneys.  
La Grande National Bank Building.  
La Grande Oregon

**WILLIAM M. RAMSEY.**  
Attorney and Counsellor at Law.  
Rooms 15 and 16 Sommer Block.  
La Grande Oregon.

**TEACHERS OF MUSIC.**  
**ERLA CARLOCK.**  
Teacher of Piano.  
Pupil of Pierre Douillet of the San Jose Conservatory.  
For children the Burrows course of music study and musical kindergarten. Studio in the Mahaffey Bldg.

**J. A. OLIVER.**  
Gasoline wood saw.  
Phone orders to Black 1851.

Church, South, which opened last evening were well attended. Rev. Rexroad of Milton gave a most inspiring address and those in attendance last night believe great results will follow. The public is cordially invited to attend.

**O. R. & N. TIMETABLE**

West Bound.  
No. 9—Mail, ar. 10:50 p. m.  
No. 5—Loc. pas. ar. 10:05 p. m.  
No. 7—Chl. spl. ar. 9:25 a. m.

East Bound.  
No. 10—Mail, ar. 5:30 a. m.  
No. 6, local pas. ar. 9:25 a. m.  
No. 8, Chl. spl. ar. 8:30 p. m.

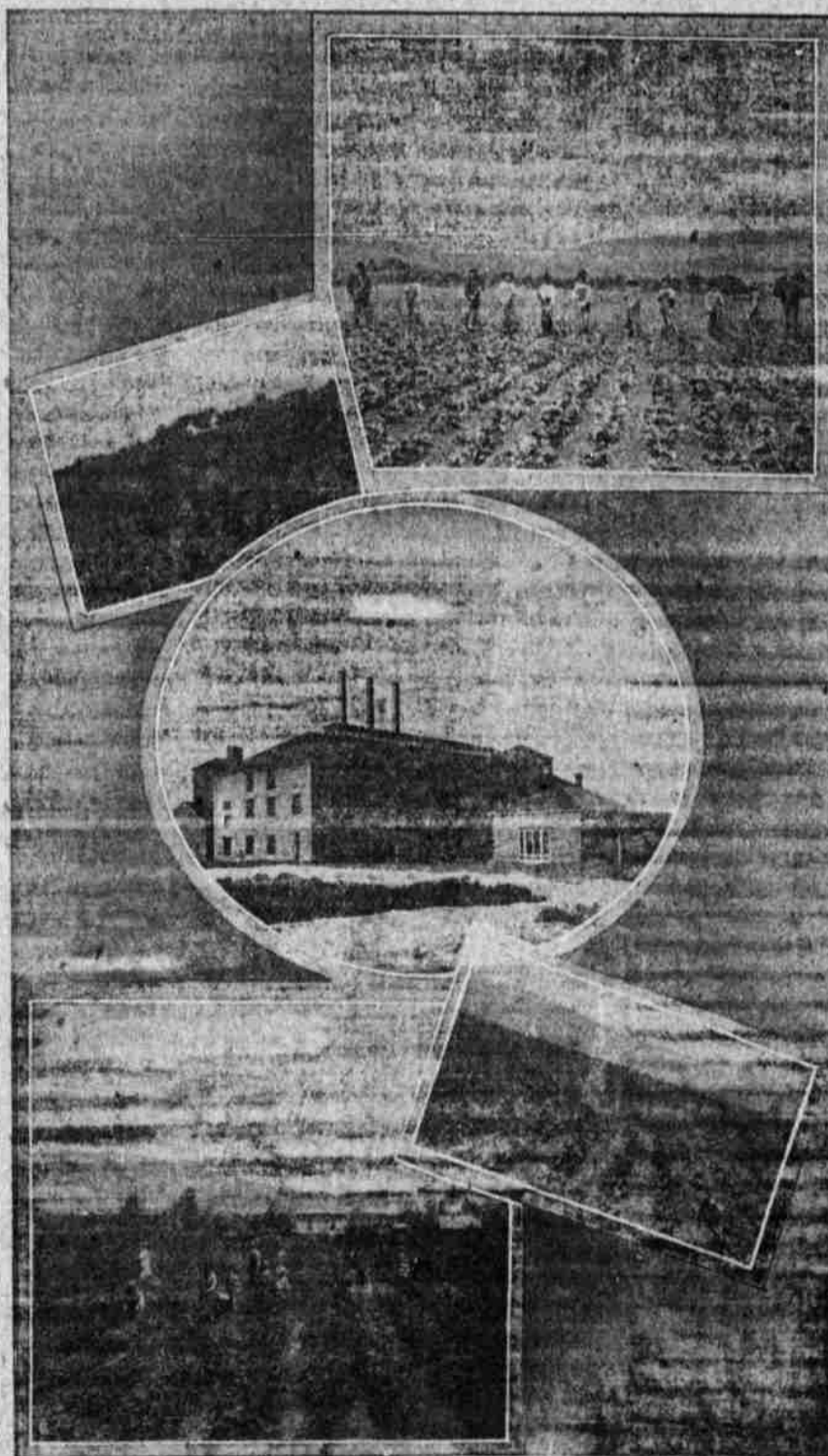

Another Phase of Union County's Industrial development—The Sugar. Factory and its Related Scenes

# Clearance Sale

## Suits from \$5.00 TO \$18.00

Come and compare our prices and the quality of our goods with others and satisfy yourself

# C. C. Pennington Co.