

New Garments

Neat, New Patterns, Just Arrived in Coats and One Piece Dressss For Ladies



WE INVITE YOU TO COME IN AND EXAMINE THESE GARMENTS CAREFULLY AND TO COMPARE THEM WITH OTHERS.

TRY IT ON and see into which beautiful lines the garments fall, with no pulling or binding and how shapely and smart it all is.

NOTHING TOO GOOD FOR WOOLTEX.
New Wooltex and Seigel coats \$18.00 to \$30.00

AN ELEGANT SHOWING OF ONE PIECE DRESSES IN ALL COLORS AND MATERIAL \$13.50 to \$25.00

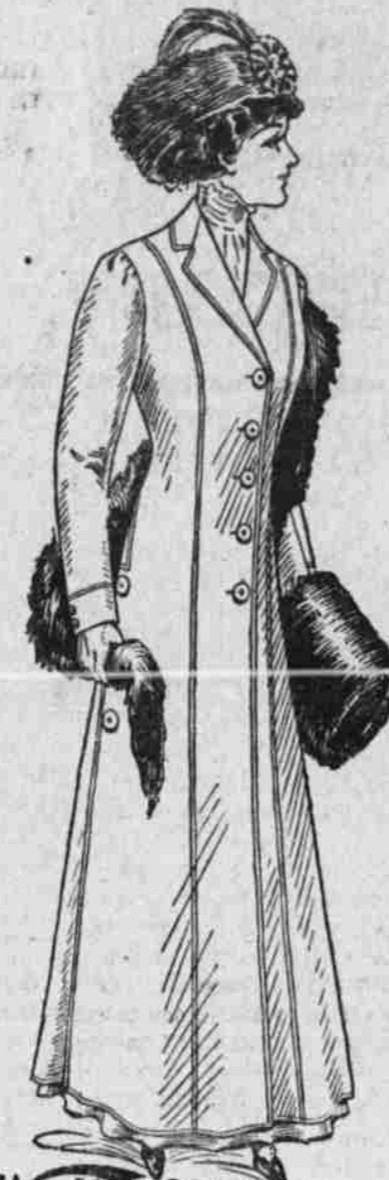

Wooltex
FASHION FAULTLESS
COATS - SUITS - SKIRTS
FOR WELL DRESSED WOMEN.

Wooltex 3603

We're Showing a Complete Line of Gordon Furs and in-Your Inspection of this Line

N. K. WEST

THE QUALITY STORE.

TWO FATAL ACCIDENTS

CHARLES DELANEY DIES OF HIS INJURIES—NEGRO KILLED.

Unknown Negro Decapitated and Body Split Lengthwise.

A coroner's jury met at 3 o'clock this afternoon to deliberate upon the two violent deaths that occurred yesterday upon the railroad. Charles Delaney, the young engine wiper whose tragic fate was detailed in the Observer last evening, died after several hours of terrible agony, through which he was conscious. His brother, James Delaney, started from Missouri last night and is on his way to La Grande at the present time.

At the same hour the jury will pass upon the death of an unknown negro who was riddled and torn to shreds by a train above Hilgard and the body brought into this city last evening. No trace of any possible means of identification could be found on the body. The only objects aside from the unfortunate man's clothing were an old bill-of-fare, and a sack of cigarette tobacco. The negro's body was cut into two separate pieces, lengthwise and his head was off. He had been caught by the car wheels and shaved along several rods before being ripped open.

that he had at the time of the alleged trespass a man and a woman on the place; and that Ludemilk came in the night, dumped a load of lumber on the grounds and began building a house.

Townley also showed deeds of conveyance from the state down to him. The case is in substance a trial of title to the land, whether the land was ever transferred to the state by the government as swamp lands or not. Townley further testified to the reclaiming of the land by means of the state ditch to shut Catherine creek out of the old Tule lake. He also dug other ditches to drain the land in dispute.

Jones, the man who is working for Townley and living on the land testified to fencing around the land, and also to seeing one morning a new frame house going up on the land. He said also that Townley ordered Loudermilk off the place but the latter refused to go.

Credit Men Meet.

New York, Nov. 17.—Men who play a large part in sustaining the business of the country on a sound basis are gathered in New York today for the annual convention of the National Association of Credit Men. Delegates from all over the land express themselves as well pleased with the commercial outlook, and declare that the nation is facing a season of unexampled prosperity.

Commercial Men Organize.

Cincinnati, Nov. 17.—A permanent organization of the secretaries of the commercial bodies of the Middle West will be perfected at a meeting commenced here today.

Knights Templars Attention.

There will be a regular meeting of the Commandry at the Masonic Hall this evening at 7:30. Business of importance. All members requested to be present. By order of EMINENT COMMANDER.

PREVENT RIOT BY MOURNERS

MILITIA RUSHING TO CHERRY TO FORSTALL TROUBLE.

Serious Complications Believed to be Coming a tThe Mine town.

Cherry, Ills. Nov. 17.—Fearing that the miners of the camp will break out in a riot when the bodies of the 400 victims of the St. Paul mine fire are brought to the surface, two companies of militia today were brought to Cherry and have encamped around the mouth of the mine shaft. The miners of the district are in an ugly mood and claim that the company have needlessly sacrificed the lives of their men in order to save their property. Another company of militia is being held in readiness at Monmouth. Captain Hall, in command of the state troops has issued orders that the militia render all the service that they can to assist in the recovery of the bodies of the victims.

Passenger Trains Late.

Passenger Number 7, due at 9:25 a. m. did not arrive until after 4 p. m. today.

HORSES FED—Horses fed hay \$4.00 per month. J. E. Reynolds & Son. Phone Farmers 64. (N15-27)

J. A. OLIVER.
Gasoline wood saw.
Phone orders to Black 1851.

GUARD FRUIT FROM COLD

UNION COUNTY DELEGATION AT APPLE SHOW OPTIMISTIC.

Currey and Collegues Highly Elated Over Advertising.

In a most optimistic letter from Mr. Fred Currey at the National Apple show in Spokane, President Collier of the Commercial Club was informed this morning that the exhibition was one of the best ever made in the United States. Mr. Currey states that more effective advertising is to be realized during the eight days of this show than during the entire summer at the A. N. P.

The weather is making it possible to keep the fruit in perfect condition. On Sunday night the Union people stayed up with the exhibits all night to keep them from freezing. The demand for information regarding Union county is so strong that 1,500 pieces of advertising matter were given out during the first two hours of the show. Grand Rende people are strenuously urged to attend the show.

LAUDERMILK CASE DELAYED

CASE IN WHICH STATE IS PLAINTIFF HEARD TODAY.

Principals Arrive From Union in Rigs To Fight the Case.

Owing to a badly delayed train the trial of L. D. Loudermilk on a charge of trespassing on the premises of W. J. Townley near Hot Lake did not get started until shortly before noon today. W. J. Townley was the first witness on the stand and showed that he was and had been for 14 years in peaceable possession of the land.

Complete equipment for resetting and repairing rubber buggy tires.

LA GRANDE IRON WORKS

D. FITZGERALD, Proprietor
Complete Machine Shops and Foundry

Waters-Stanchfield Produce Co.

HAY Timothy Alfalfa Wild Wheat Oats Mixed
GRAIN Oats Rolled Barley Wheat Bran Shorts

Flour, Poultry Supplies and Wood

GIVE US A TRIAL

PHONES: Black 1211 Independent 541

Burglary, Theft and Larceny Insurance

OUR POLICY COVERS
All household goods and personal effects, belonging to any member of the family or guest, against loss by burglary, theft or larceny, including thefts by servants or other employees.

ALSO COVERS DAMAGE
To property, plumbing and other fixtures. Allows six months vacancy without notice. No co-insurance. No inventory of the property is necessary.

RATES FOR A YEAR.
Private Residences and Apartment Houses.
\$1,000, \$12.50; \$2,000, \$22.50; \$3,000, \$30.00; \$4,000, \$35.00; \$5,000, \$40.00.
Each Additional \$1,000—\$5.00
Stables.
Each \$1,000.....\$15.00
Vacant houses (plumbing fixtures and damage to houses each \$1,000.....\$10.00

LOGAN-SHERWOOD REALTY CO

Monarch

MALLEABLE
The Stay Satisfactory Range

HOWARD HEATING STOVES

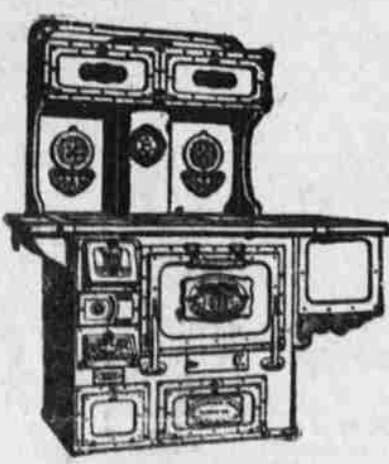

Howard wood and coal grates will burn either wood or coal

Have wood and coal grates and burn either wood or coal. No one expects to buy strictly high grade goods at the price of "cheap stuff," but when they find that a high price guarantees high quality. Don't make the mistake in buying a range. Many ranges of ordinary construction are priced high or even higher than the incomparable Monarch.

WHEN YOU BUY A RANGE—
Find out what it is made of. You have a right to know these things. Any man selling ranges who says, "Our range is a fuel-saver—a perfect baker," and stops here, casts a reflection on your intelligence. If these things are true of any range, there is a reason for it—a reason you can see and understand—a reason you have a right to know before buying.

We can show in a Monarch range exactly why it does what we claim. Come and see how the Malleable iron and steel plates are riveted solidly together, insuring a tight range for unlimited time. Let us explain how tight, permanent seams are possible only in ranges where Malleable iron is used. We can show you how tight, solid construction is necessary to everything you want most in your new range—prompt, sure service—long life—and fuel economy.

W. H. BOHNENKAMP CO

- SOME SPECIAL MONARCH FEATURES
- Polished Top. Needs no stove blacking.
 - Duplex Draft. The only common-sense draft system in use.
 - Complete Asbestos Lining. A triple wall at every point exposed to heat.

The Observer IS THE ONLY NEWSPAPER IN UNION COUNTY RECEIVING A TELEGRAPHIC NEWS SERVICE---65 cents per month