

Found.
At my place near the foot of Mt. Emily on June 28 a Jersey cow, branded on the left side but not plain. Owner can have same by calling and paying for this ad.
M. L. LEADER.

UNION NURSERY

J. B. WEAVER, Prop.

Fruit, shade and ornamental trees. Sherbs and Roses. Strawberry vines and other small fruit

SEND FOR PRICE LIST
UNION, ORE.

Pinesaive Carbolized ACTS LIKE A POULTICE RELIEVES ALL FORMS OF SKIN DISEASE

DO YOU KNOW FOR CERTAIN?

that your title is good? An abstract will tell you all about it and it may be to your advantage to have one made. You cannot afford to take chances.

J. R. OLIVER
La Grande National Bank Building

RINGS DYSPEPSIA TABLETS

PIG UNDER THEIR BED

THE DALLES, Aug. 5.—A pig under the bed in which the mother and two children were asleep with all their clothing on, chickens feathers, melon rinds and dirt several inches thick on the floor of the bed chamber which is also the living room, and dishes which appeared to have been unwashed for several months, are some of the disgusting conditions of the Mark Collins home near Tygh valley as the officers found it early yesterday morning when they visited the place for the purpose of taking the four Collins children into custody and sending them to the Boys and Girls' Aid society home in Portland.

Sheriff Levi Chrisman and Officer J. G. Kilpack of the Portland Institution went to the Collins home a few days ago to get the children, due to the conditions of their home life it being urged that they be placed in the school in the Rose City. Mrs. Collins saw the officers approaching and sent her children to hide in the hills. She then proceeded to brandish a butcher knife before the men when they called on her until she was overpowered and the knife taken away.

The officials decided to take the woman unawares on their next trip. The five men arrived at the Collins home about 3 o'clock yesterday morning. Responding to their knocks at the door, Mrs. Collins appeared and was soon "tied up." She was taken out on the porch where her arms were placed about a pillar on the porch, one on either side and then her hands were secured with a pair of hand cuffs. In this position she was unable to cause trouble as she did when Sheriff Chrisman and Officer Kilpack first visited her home, unless she pulled the pillar down.

"Picture the most horrible place and filthy conditions you can and multiply it by two then you could not really have a good idea of the disgusting sight which met our eyes when we went into the Collins home," said Sheriff Chrisman today.

"We were greeted by a pig which ran out from under the bed. This animal, from every appearance, lives in the house all the time. There were chicken feathers strewn all around the living and sleeping room, besides melon rinds and dirt and rubbish of all kinds, the stuff being several inches thick on the floor. Dishes were on the table and I knew that they had not been washed for six months. There are only two rooms in the house and the family and pig enjoy the same accommodations."

Mrs. Collins made a strenuous "holler" when the officers took the children, but the men were not affected by her feelings in view of the fact that the home life of the children has been

indescribable. Mr. Kilpack took the boy and girl to the Portland institution last night.

Prepare For Chinese Trade.

LOS ANGELES, Aug. 5.—Although the teeming millions of the Chinese Empire are probably unaware of it, they are the cause of a special election in Los Angeles today which has for its object the annexation of the seaports of San Pedro and Wilmington.

According to leading members of the Chamber of Commerce, a tremendous development in the trade between the United States and China is surely imminent, and the City of Angels desires to secure its share of this commerce by acquiring a seaport.

If the annexation movement carries, as now seems certain, ten million dollars will be expended in the construction of commercial docks to handle the great commerce that is expected soon to pour in from the Empire of the Dragon.

Everybody should read the Observer.

Kingsley & Coger Shoes Repaired

Two first class workmen. All work turned out with dispatch and guaranteed.

THE OLD PRESTON STAND.

NEW ICE CREAM PARLORS

Sherberts, Sundays, Soft Drinks

Right in Connecion With The Royal Bakery

HERMAN ROESCH, Prop.

OUR PLATFORM

SAFETY first, liberality next, both are essential to successful banking. If you are satisfied with our platform come and see us.

United States National Bank La Grande Ore

Best Grades of

Machine Oil

And Axle Grease

Derrick Forks, Hay Forks, Spades, Shovels and Scoops. Rope, Wire Cables and Pulleys

GOOD STOCK and RIGHT PRICES

ISLAND CITY

M. & M. CO.

DAILY OBSERVER 65c a Month

Rock Springs

COAL

Place your orders for coal, future or immediate delivery. If you will give the fuel problem a little consideration, it will show you that the early purchaser will save money. Take advantage of the storage rates. FEED—New alfalfa hay now in. Both phones—Main 6.

Grande Ronde Cash Co :::

DRY CHAIN WOOD DRY

For Best quality of DRY chain wood call on

V. E. BEAN

Biggest loads for least money

PHONE RED 1741

The Heating and Ventilating Problem Solved By the Waterbury System

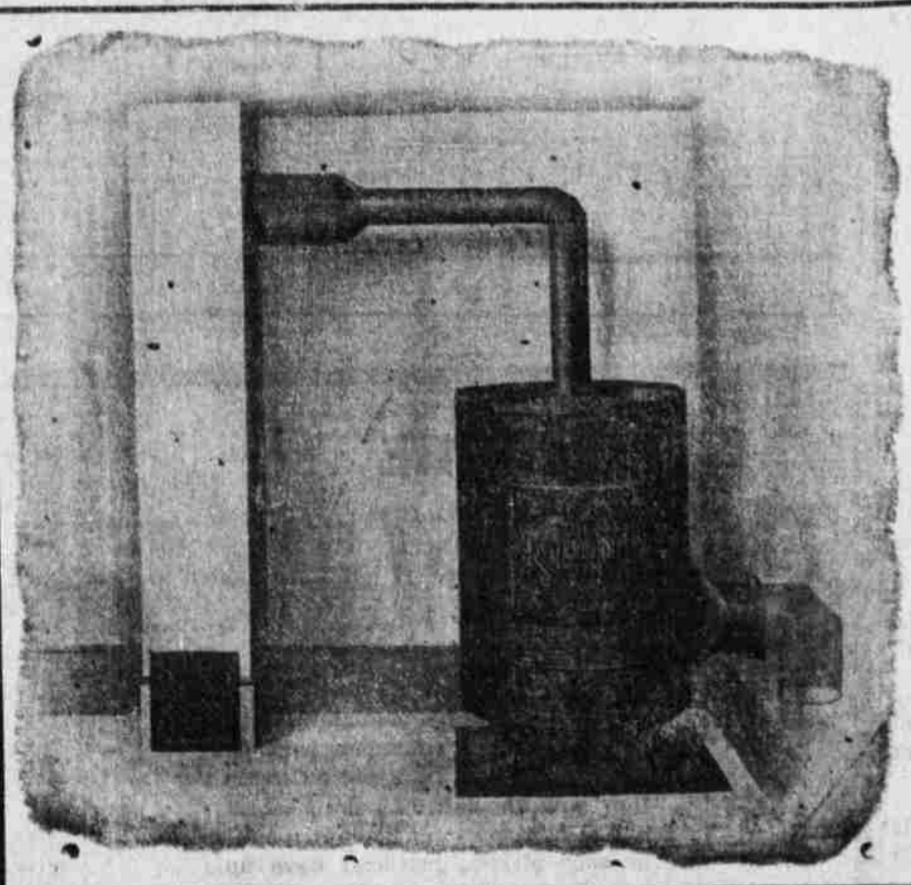

For Schools, Churches, Lodge Rooms, and Public Buildings

- Does away with window ventilation, which is almost as great an evil as impure air.
- Maintains a uniform temperature all over the room.
- Eliminates the cold floor problem and the "dreaded hot stove."
- Adds 25 per cent to the seating capacity by removing the plant to the corner.
- Great saving in fuel bill. Requires no basement. Always under direct supervision.
- No expense to install. Will burn either wood or coal.
- Every plant guaranteed to meet the most exacting requirements.
- No Experiment, Plant in successful operation in Public School of La Grande.
- Invented by J. L. Waterbury who for many years taught in the public schools, after carefully studying the problem and long experimenting devised and patented the system.
- Those seated in the farther corner of the room will be just as warm as those sitting near the plant.
- Can be attached to any flue. Every school district should investigate this system.

M. SNIDER, Agent, LaGrande, Ore.

I have taught in the various schools of the county for the past fourteen years and the knowledge of the improper heating and ventilating conditions caused me to take this agency.

2098 23093