AMUSEMENT

"Shore Acres" Coming.

There are some few plays that always seem new, no matter how often they may come. One of this number is James A. Herne's play of country life "Shore Acres." It is several years since Mr. Herne brought out this great drama, but it seems that people never tire of seeing it. It comes this year with a complete new outfit of scenery and is being presented by a first-class company, of which Archie Boyd is the head. It is being placed before the public this season on a big scale—in fact, the revival of this great play, Archie Boyd, it is not believed, has an equal as an impersonator of rural characters; therefore "Shore Acres" and Mr. Boyd as Nathaniel Berry, will undoubtedly be given a cordial welcome in every city where the play is to be seen. "Shore Acres" is the kind of play that is a credit to the stage. It is clean, pure and wholesome. At the Steward Wednesday, January 27.

The Scenic.

Patrons of the Scenic were more than amuse last evening with the comedy act by Lyndon & Wren, entitled, "The Colored Girl From Dixie." This act established a new record for black face work in La Grande. The dialogue was all new and the impersonation work was much better than the average. There are many opportunities to laugh. The pictures were the sort that always please. The great comedy number is "Will We Ever Get to Town?" This tells the story of donkey traction and the woes of automobile travel. There is a splendid dramatic number which will make your breath come quick and anxiously wait for the last act when all comes out as it should. Next week Manager Gardinier will present the "Biff and Bang," the greatest comedy team ever brought to the Scenic. They style themselves the suicide comedians and from the press matter which precedes them they are surely the kings of laugh makers. Their act is absolutely new. Miss Alberta Hadley, the popular lightning change artist, will also figure in the program, and Scenic patrons will find that she is all that has been claimed for her.

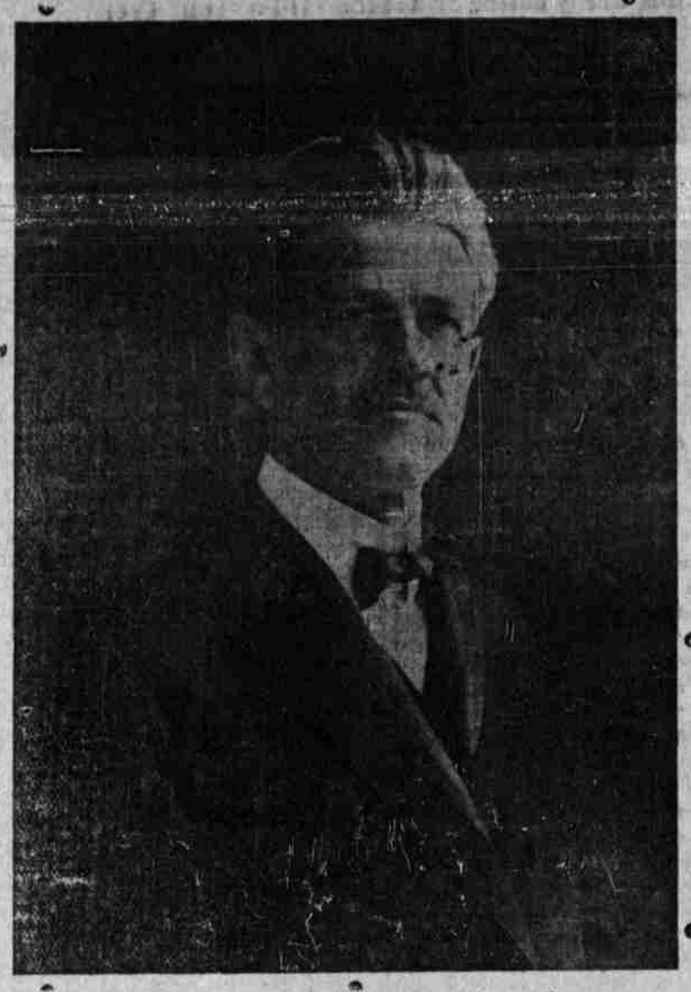

Judge Stephen A. Lowell, of the Pendleton law firm of Lowell & Winter, who was one of the principal speakers of the day at the Irrigation meetings. Lowell's exhaustive and thorough knowledge of irrigation and his eloquent and forcible delivery have made him famous in northwest irrigation circles.

SCENE FROM "SHORE ACRES."

PASSING OF WHEAT FIELDS

The new era in Grande Ronde will work wonders with the wheat field. In days now gone by, not long since, either—Union county looked with pride on the wheat industry that brought thousands to the growers. The accompanying wheat scene was once held up for inspection. After today the wheat fields will decrease in number and size, and the photograph of a Grande Ronde orchard herewith, will be one of hundreds similar in every respect.

Wheat fields have been the means of making many wealthy in this county, but the enormity of the wealth and the scope which it enlists will be inconceivably infinite compared with the returns of great acreage of friut orchards.

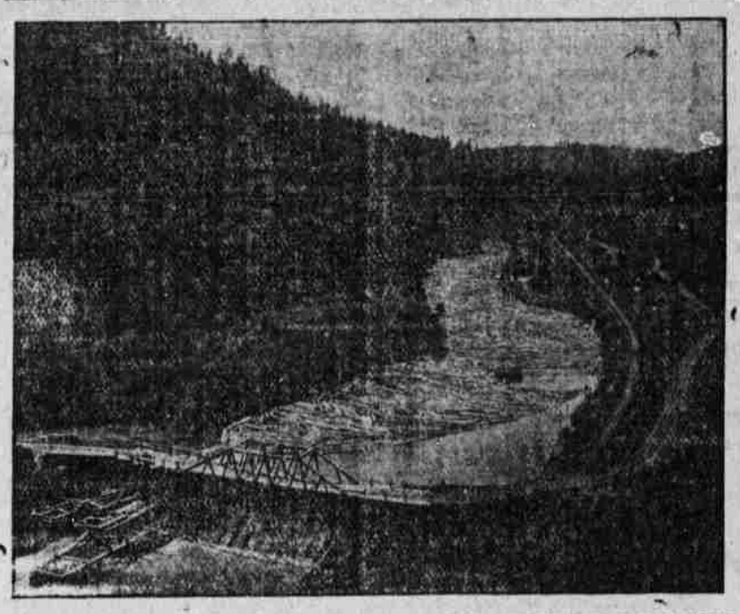

RIVER AT PERRY, THROUGH WHICH THE MEADOW BROOK WATER WILL BE BROUGHT TO THE GRANDE RONDE VALLEY.

Celebrate Edward's Rule.

London, Jan. 23.—His most excellent majesty, King Edward VII, by the grace of God, of the United Kingdom of Great Britain and Ireland and of the British dominions beyond the seas, king, defender of the faith, Emperor of India. This resonant array of regal and imperial dignities, at all times impressive as symbolizing the realm on which the sun never sets, gains added emphasis today, at the beginning of the ninth year of Edward's reign. Just eight years ago yesterday Britain's monarch began his beneficent sway and the celebration of the anniversary which commenced yesterday was continued with undiminished fervor today. Joy bells were rung in all the church steeples of the greater city, and the British flag waved proudly from the various government buildings at Whitehall and from thousands of private buildings. The anniversary was ushered in with a salute of 4 guns fired by a battery of the Royal Horse artillery in St. James' park.

Mitchell to Speak.

Chicago, Jan. 22.—John Mitchell, vice-president of the American Federation of Labor, who was recently convicted of contempt of court, is not in bad standing with the humanitarians and educators of the country. He has been invited to address the National Child Labor Conference tonight, and will take for his subject, "The Trade Union's War on Child Labor." The topic this afternoon is "Child Labor a Menace to National Health."

A GRANDE RONDE WHEAT FIELD SCENE, ONCE THE PRIDE OF GRANDE, IS SOON TO PASS AWAY.

Money to Aid Leaders.

Indianapolis, Ind., Jan. 22.—At a convention of United Mineworkers today it was voted to appropriate $2500 for the defense of John Mitchell, Sam Gompers and Frank Morrison, labor leaders, who were sentenced to jail by Justice Wright on contempt proceedings.

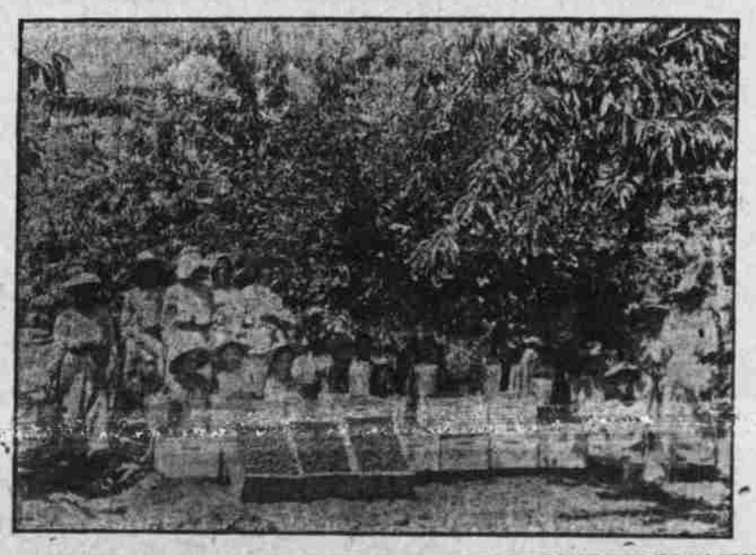

A SCENE THAT WILL BE AS COMMON AS TELEPHONE POLES IN THE NEAR FUTURE.

THE SCENIC

ON PANTAGES CIRCUIT.
S. A. GARDINIER,
Proprietor and Manager.

HIGH CLASS VAUDEVILLE
LATEST MOVING PICTURES.
Change of Program Mondays, Wednesdays and Fridays.

The Bride of Lammermoor.
The Painting.
Will They Ever Get to Town?
We Close at Noon.
Lyndon & Wren, comedy sketch, "A Colored Lady From Dixie."
Clever Clarke, sensational trick wire work.

Matinee prices as usual.
Matinees: Tuesday, Thursday and Saturday afternoons at 2:30
Children under 15 years of age 5c at matinees.
Evening prices: Adults, 15c; children, 10c.

STEWARD'S OPERA HOUSE
D. H. STEWARD, Proprietor

Wednesday, January 27th

Chas. A. Miller, (Inc.) Presents James A. Herne's Great American Home Play

"SHORE ACRES"

Now in its Fifteenth Year of Unparalelled Success with the Eminent Character Actor

ARCHIE BOYD

as UNCLE NAT

And the Much Talked of "Shore Acre" Children

The Greatest Ladies and Children's Play Ever written

PRICES: Orchestra $1.50; Orchestra Circle $1.00; Dress Circle 75c; Gallery 50c. SEATS ON SALE MONDAY MORNING

PASTIME THEATRE
D. R. ECCLES, Proprietor
Leading Amusement House

NEWEST MOTION PICTURES
Unexcelled Vaudeville

This Week	Pictures Today
CLIFFORD & CLIFFORD!	Ted and His Sister.
King and Queen of Handcuffs.	
Australian Trunk Mystery.	Burning or Staumbaul.
Chinese Yoke of Torture.	
Mexican Stake of Torture.	The Worm Will Turn.

3 Performances Nightly at 7:15, 8:15 and 9:15
MATINEES Wednesday and Saturday at 3 P. M.
CHANGE PROGRAM Monday, Wednesday and Friday

Daily Observer, 65c per Month

DENTIST

Extracting

50C

J. E. STEVENSON, D. D. S.
PHONE BLACK 911

DAILY OBSERVER 65c a Month