

THRONSON FRUIT COLONY

This magnificent 240 acre, two year old apple orchard, located 8 miles northeast of La Grande, on the main county road with the Electric Belt Line, NOW BEING CONSTRUCTED, running past the door, is being subdivided and placed on the market in 10 acre tracts.

\$16.66 PER MONTH Buys one of these fine 10 acre tracts

No taxes, no interest, no expense of cultivating for three years, at the end of which time we deliver to you a 5 year old bearing orchard.

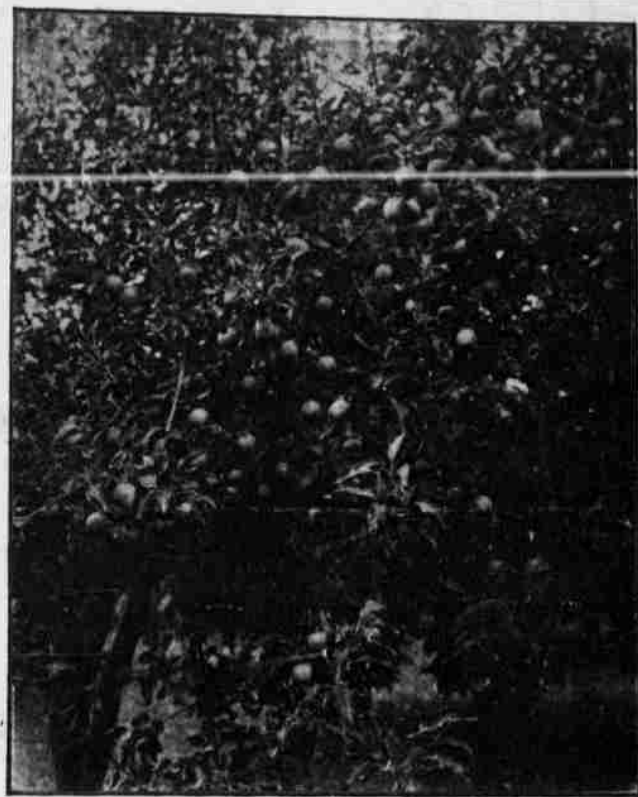

These tracts are planted with the best varieties of winter apples: the Gano Roman Beauty, York Imperials, Newtown Pippins, Spitzburgs.

The apple business in this valley is no experiment but proven quality—and in the next few years will be our chief source of revenue.

We are placing these tracts at \$200 per acre, 10 years time, \$16.66 per month. This is not a SPECULATION, but a good, sound business investment. The Eastern Oregon Trust & Savings Bank is custodian of payments.

Should you at any time, through adversity, sickness or financial inability, be unable to meet these payments, you don't lose what you have paid in. You simply take your contract to the Eastern Oregon Trust & Savings Bank, which is to be the custodian of these funds, and they will cash your contract for the face value, less a small per cent, which is withheld for running expenses.

From the 6th to the 10th year you should receive, not only the full cost of your tract, with interest, but a handsome sum over and above your original investment.

When everything else fails, we are forced finally to go back to old mother earth for our sustenance.

Every successful business or professional man, or thrifty wage earner knows that it will pay him to get a piece of land: something to fall back upon in time of adversity.

Get yours now, while you are prosperous, and before prices and opportunities are prohibitory.

These tracts will only last a few days, so don't delay, but come and let us explain our terms and conditions in full. This is worth your most careful thought and investigation.

WE ARE subdividing and also offering the entire farm holdings of Mr. Thos. McConnell. These lands, 2400 acres, are situated in the best farm and orchard belt in the valley. At the price we are offering these tracts, you can't afford to miss this golden opportunity to acquire a substantial, realty holding in the GRANDEST, most productive and picturesque valley in the west.

Also we are placing upon the market about 150 building lots, owned by Mr. Thos McConnell. These lots are situated in the most desirable locations of La Grande.

Our terms on the above tracts and lots are, a small payment down and a long term with small interest rate for the balance.

BARGAINS

Now is the time to buy property as the demand is increasing and in a few months prices will advance accordingly. We have a number of good bargains, a few of which are the following.

SNAP—Good 2 story house on Adams Ave.—\$1400—terms. 2 lots and house—fine location—close in—\$1600.

BARGAIN—3 pieces of income bearing business property. Will pay from 11 to 12 % net interest.

EXTRA GOOD—2 unimproved lots in business section on Adams Ave. are advancing every day—Will pay to investigate.

All kinds of residence lots in best locality. Dirt cheap.

Fine 7 year old orchard in Fruitdale—can be irrigated—Price \$5700—terms.

Wheat, Beet and Orchard lands of any size to suit purchaser at very low figure and excellent terms.

PARR-LOGAN CO.

Real Estate Agents

Office in La Grande National Bank Building

TEACHERS JOURNEY TO PENDLETON

This morning, nearly sixty teachers of Union county left for Pendleton to attend the eastern division of the Oregon Teachers Association which meets there beginning with today and continuing for three days. Practically every teacher in this city went. On the train were about fifty teachers from Baker City and North Powder and surrounding country making the total number of teachers on the train when it left La Grande, about one hundred and fifteen.

Several Union county teachers are on the program including Prof. Hockenberry of the city schools. He delivers an address before the teachers, and the subject matter of which is printed in this issue.

CALLS IT A GREAT GAME

J. E. Reynolds returned this morning from Corvallis, where he saw the big game last Saturday. He is enthusiastic over the game and says that the Agies put up the game of their lives. The field was a sea of mud and the light weight of O. A. C. team made a decided advantage for the heavier opponents. Nevertheless, the game was a dandy, he says, regardless of the fact that it was a trifle slow. To illustrate the amount of mud that the game was played in, Mr. Reynolds affirms that Dobbin, a Union boy, and playing end of the team, weighed his jersey at the end of the first half and it tipped the scales at thirteen pounds.

Mr. Reynolds saw his son, Ralph, captain the second team that defeated the Monmouth aggregation last Friday. Following is what the College Barometer of Saturday, an O. A. C. paper, says of R. Reynolds' playing: "Reynolds played a star game and at one time, when a Monmouth player got away, he did a spectacular tackle and saved his team from being scored on."

PERMITTED TO WED

County Clerk Gilham today issued a permit to marry to Bertie E. Philips and Miss Emma E. Cruikshank, both of Elgin.

SUCCESS WITH ANAEMIAS

When you see a person who has been sound and healthy, suddenly begin to shrink and waste away without other definite indications of disease, it is not unlikely that anaemia, in one of its forms, is the cause. The disease represents simply the failure of the vital organs to make from the food a sufficient quantity of good, nourishing blood.

Osteopaths proceed upon the very rational assumption that the body, which has hitherto manufactured within itself a proper supply of good blood, would still be doing so if the process was not being in some way interfered with. They know at the outset just how each organ gets its nerve and blood supply, hence where to look for an obstruction. It is soon found, and the work of correction begins. As it advances, the activities of the body grow more nearly normal, until Nature is finally able to restore natural conditions. The organs at fault, refreshed by their proper nerve supply and blood circulation, get right down to their work again, and the manufacture of good blood in sufficient quantity is once more successfully accomplished. These are the reasons why Osteopathy succeeds in anaemia cases almost without exception.



DEPART	TRIP SCHEDULE, OR	FROM
No. 6 8:40 a.m. No. 7 3:00 p.m.	alt Lake, Denver, Ft. Worth, Omaha, Kansas City, St. Louis, Chicago, Ill., La. Mo.	No. 1 5:50 a.m. No. 3 8:25 p.m.
No. 1 5:55 a.m.	Portland, Dallas, Pendleton, Walla Walla, Jayton, Pomeroy, Colfax, Moscow, Spokane, and points east and north via Spokane	No. 2 9:05 p.m.
No. 5 6:5 p.m.	Portland, Dallas, Pendleton, Umatilla, Walla Walla, Lewiston, Colfax, Moscow, Wallace, Warmer, Spokane and other points east and north via Spokane	No. 4 8:40 a.m.
No. 11 Daily except Sunday 10:15 a.m.	Island City, Astor, Imbler and other connections at Elgin with stars for points a Walla Walla.	No. 10 5:35 p.m.

Ocean Steamers between Portland and San Francisco every five days.

STEWARDS OPERA HOUSE

D. H. STEWARD, Proprietor and Mgr

ONE NIGHT ONLY
FRIDAY, NOVEMBER 30

THE ORIGINAL NEW YORK, CHICAGO AND BOSTON SUCCESS

QUINCY ADAMS SAWYER

THE BEST NEW ENGLAND PLAY THAT EVER WAS WRITTEN

PRICES: Orchestra \$1.00, Orchestra Circle 75 cts., Dress Circle 50 cts., Gallery 25 cts. and 50 cts. Seats on Sale Wednesday

CARVING SETS FOR THANKSGIVING

and Christmas. An important part of our new holiday purchases consists of Silver plated flatware of standard grade—also hollowware for table use

CARVING SETS, KNIVES AND FORKS, SPOONS, SUGAR BOWLS, CREAM JUGS, WATER BOTTLES ETC.

We guarantee these goods to be the best quadruple plate and the designs are equal to the finest Sterling Silver ware.

O. M. HEACOCK

THE NEW JEWELER AND OPTICIAN

Heidenreich Building, Opposite Bohnenkamp's Store La Grande, Ore.

NEW COLLARS

BEAUTIFUL NEW BELTS

HANDSOME HAND BAGS

REDUCTION ON MILLINERY

E. M. Wellman & Company

ADAMS AVENUE

LUMBER

RETAILED AT WHOLESALE PRICES

Better Lumber and Cheaper than is sold in La Grande. We deliver it to your building

Grande Ronde Lumber Co

PERRY, OREGON

CITY BREWERY

JULIUS ROESCH, Proprietor.

Largest Brewing Plant in Eastern Oregon

Ask for La Grande Beer and get the Best

LA GRANDE BEER IS MADE IN LA GRANDE AND SHOULD HAVE THE PREFERENCE