AMONG THE CHURCHES

FIRST CHURCH OF CHRISTIAN SCIENCE
Furzin Building opposite Foley Hotel

Sunday Services......11 a m
Services Wednesday...... 7:30 p m
Reading room at same place open Tuesdays and Thursdays from 10 to 11:30 a m and Fridays and Saturdays from 2 to 4 p m.

LATTER DAY SAINTS

Sunday School......10 a m
Regular service...... 2 p m
Mutual Improvement Association meets conjointly at 7:30 p m

CATHOLIC CHURCH
W. J. Whyte, rector

Low Mass......7 a m
High Mass......10 a m
Rosary and Benediction following 10 a m. mass

M. E CHURCH
Rev. B F. Meredith, pastor

Sunday School......10 a m
Junior League......4 p m
Epworth League......7 p m
Church Services......11 a m and 8 p m
Church Services will be held as usual.

A cordial invitation to all these services extend d to all.

CENTRAL CHURCH of CHRIST
OPPOSITE SOMMER HOUSE
O. H. King, pastor, ... P. ...

Bible School......10 a m
Morning Worship......11 a m
Y. P. S. C. E meeting......7 p m
Evangelistic service......8:00 p m
Prayer meeting Wednesday......8:00 p m
Morning—"Building upon the Foundation" First Corinthians 3: 9-15
Evening—"The Transfiguration"

A cordial invitation to all the services.

BAPTIST CHURCH
Rev W H. Gibson pastor

Sunday School......10 a m
B. Y. P. U......7 p m
Prayer Meeting,......Thursday 8 p m
Preaching Sunday......11 a m and 8 p m
Boys' Club, Saturday......7:30 p m
B. Y. P. M.—Led by Rev. W. H. Gibson. "The Glorified Life"

The Bapsist Church next Sunday will be observed as San Francisco day and an offering will be made at 11 o'clock for Baptist work in San Francisco.

Morning—"The Macedonian Cry"
Evening—The Children's Day Program Will be presented by the Sunday School. Conducted by Miss Driskell, Miss Green Mrs. Johnson and Miss Bunnell, the committee on program

An offering will be made to the American Baptist Publication Society Mission fund Parents are specialy invited.

Special invitation is extended to strangers in the city to worship with us.

PRESBYTERIAN CHURCH
Rev. E B Hays, pastor

Sunday School......10 a m
Junior Endeavor......3 p m
Senior Endeavor......7 p m
Prayer Meeting Thursday......8 p m
Preaching Sunday......11 a m and 8 p m
Morning—"The Moulding Power of the Gospel"
Evening—"The Cities of Refuge"

The chorus choir under the direction of Mrs Lyle.

A cordial invitation is given to all who have no church home to attend these services

St PETER'S EPISCOPAL CHURCH
Upton H. Gibbs, rector

Sunday School......10 a m
As the Pastor is absent from the city no other services will be held.

DENVER & RIO GRANDE RAILROAD

YOU WILL BE SATISFIED

If your tickets read ... the Denver and Rio Grande Rail... "Scenic Line of the World"

BECAUSE

There are so many scenic attractions ... points of interest along the ... between Ogden and Denver ... never becomes tiresome

If you are going east, write for information and get a pretty booklet that will tell you all about it

W C McBRIDE, Agent,
124 Third st
Portland Ore.

PACIFIC UNIVERSITY
FOREST GROVE, OREGON.
A HIGH-GRADE COLLEGE WITH SUPERIOR EQUIPMENT.

Beautifully located twenty-six miles from Portland.
Full regular college courses.
Academy gives strong preparatory and High School courses.
Conservatory of Music and School of Art, with superior instructors.
Business branches taught.
Gymnasium and Field Athletics under a Physical Director.
Well-equipped Laboratories.
Library of 13,000 Volumes.
Healthful social life; religious influences.
All student enterprises active.
THE SCHOOL THAT STANDS FOR THE BEST IN EDUCATION
WRITE FOR CATALOGUE

HOLLISTER'S
Rocky Mountain Tea Nuggets
A Busy Medicine for Busy People.
Brings Golden Health and Renewed Vigor.
A specific for Constipation, Indigestion, Live... Kidney Troubles, Pimples, Eczema, Impure Blood, Bad Breath, Sluggish Bowels, Headache ... Rocky Mountain Tea in tablet form, 35 cents a box. Genuine made by Hollister Drug Company, Madison, Wis.

Amusements for This Week

SCENES IN THE DESTRUCTION OF SAN FRANCISCO

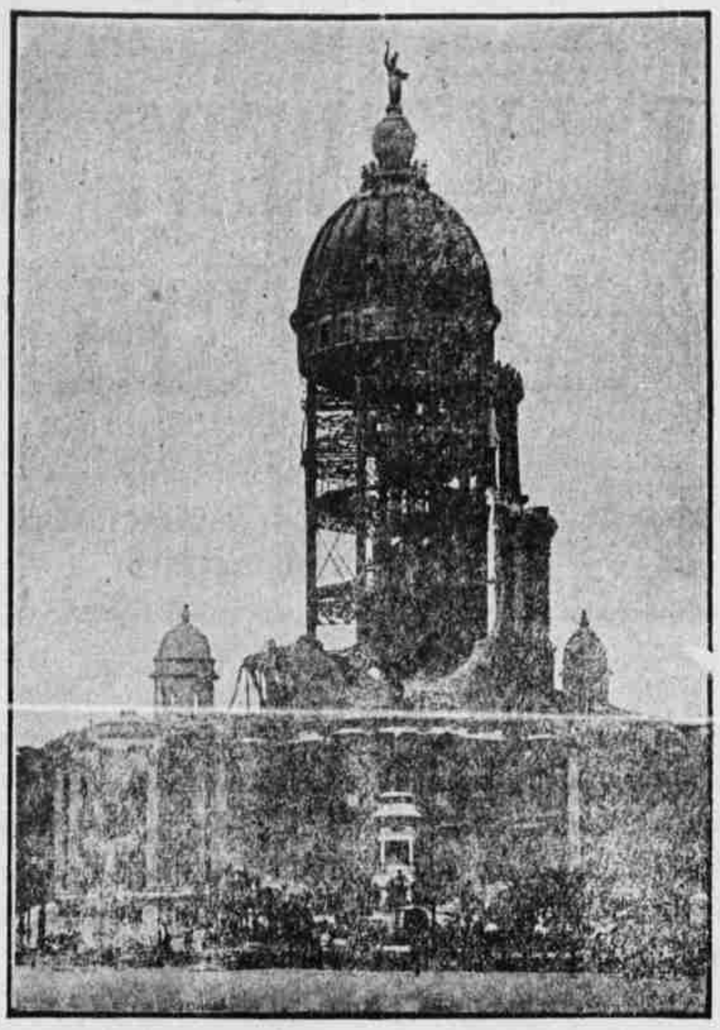

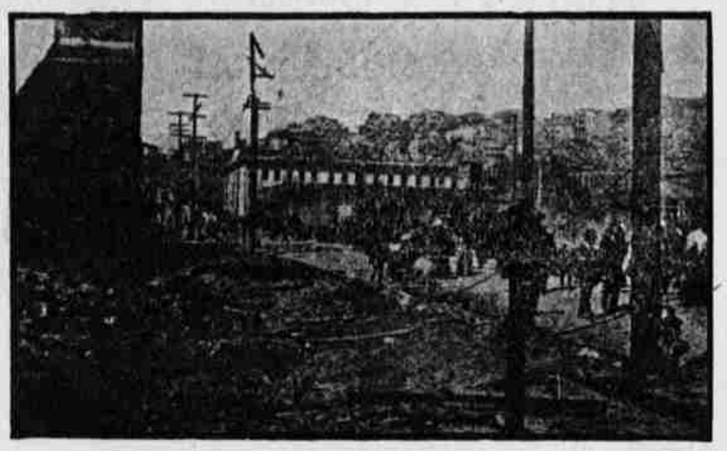

SAN FRANCISCO'S FIRE

The Spokane Chronicle has the following to say of the moving pictures exhibited in Spokane recently:

Yesterday afternoon the first performance of the moving pictures of the San Francisco fire and the ruins of the stricken city was shown at the Columbia theater. The portrayal of the hovac wrought by the earthquake was vivid and pleased the audience.

The moving views of the fire itself, said to be the only authentic ones secured, are good, and by closely watching the pictures the spectator gets a good idea of conditions as they existed in the California metroplis at the time of the devastation by fire and earthquake. The performance will be given at the Stewart Opera House for two nights starting Tuesday evening June 19.

FIRE VIEWS.

What the Spoksman-Reviaw says: "One gets a vivid idea of the ruin wrought by earthquake and fire at San Francisco from the moving pictures on exhibition at the Columbia theatre yesterday afternoon. Scenes in various parts of the city were shown, block after block where once stood large commercial houses or palatial residences now filled with piles of brick and stone or the ashes of the frame structures. The camps where refugees are sheltered in tents, the lines of people in the bread line waiting their turn to be served, the recovery and carring away of the bodies of some who were killed by the falling buildings, portraits of General Greely and General Funston and other pictures serve to illustrate what the disaster meant and what has been done in the way of relief and restoration." The pictures will be shown at Stewart Opera House for two nights starting Tuesday June 19th.

A GOOD SHOW

It is not enough that this shall merely be a good show; it must be the best and give entire satisfaction to the most extracting. They attribute a large amount of their business to the one great desire to please the people. In fact, just like other business, if you will deliver the goods you will get the trade. Mr. Eiler, in selecting people for his company prevailed having only artists of ability for each character Giving Jefferson's version of Rip Van Winkle. Most careful personal attention is paid to all the minor details, with no misleading advertisements; so it is no wonder they are meeting with such great sucess and creating such a sensation everywhere they appear. Besides seeing one of the best American plays, high class vaudeville acts or specialties are given between the acts making a continous performance

A fine band and operatic orchestra is also one of the features of Eiler's big Rip Van Winle Show. Under canvas at La Grande Saturday June 16

Deaths from Appendicitis

decrease in the same ratio that the use of Dr. King's New Life Pills increases. They save you from danger and bring quick and painless release from constipation and the ills growing out of it. Strength and vigor always follow their use. Guaranteed by NEWLIN DRUG 25c. Try them.

All questions pertaining to health and beauty are answered here. Makes people feel as they felt in full blooded youth. Does business while you sleep. That's what Hollister.s Rocky Mountain Tea will do. 35 cents. Tea or Tablets.—NEWLIN DRUG COMPANY.

FOR SALE—Good family driving horse age five years, weight 1200 sound in every respect, also good fresh milch cow Must sell at once.

A. G. COUCH. Island City

Nowhere in the world can you see such handsome men and women as are to be met in the United States. They all use Hollister's Rocky Mountain Tea 35 cents Tea or Tablets.—NEWLIN DRUG COMPANY

IN A HURRY?
THEN CALL
WM. REYNOLDS
THE TRANSFER MAN

He will take that trunk to the Depot or your home in less time than it takes to tell it.

Day phone Red 761
Night " Black 1792
Wagon always at your service

DeWitt

DeWitt is the name to look for when you go to buy Witch Hazel Salve. DeWitt's Witch Hazel Salve is the original and only genuine. In fact DeWitt's is the only Witch Hazel Salve that is made from the unadulterated

Witch-Hazel

All others are counterfeits—base imitations, cheap and worthless—even dangerous. DeWitt's Witch Hazel Salve is a specific for Piles; Blind, Bleeding, Itching and Protruding Piles. Also Cuts, Burns, Bruises, Sprains, Lacerations, Contusions, Boils, Carbuncles, Eczema, Tetter, Salt Rheum, and all other Skin Diseases.

SALVE

PREPARED BY
E. C. DeWitt & Co., Chicago

AT. HILL, Druggist

POTATOES & HAY

We have a large supply of strictly choice large potatoes in stock, which we offer at very low price.

We still have a large amount of hay - all grades - in our house which we offer at $12.00 per ton. The hay market is very dull at the present time and we want to unload same.

We have to arrive a car load of Straw berry boxes, in about a week. Our price on them will be very low.

We are in the markeh for all the eggs that are offered and we pay highest market price, spot cash, for them.

PHONE MAIN 2
Oregon Produce Company

CITY BREWERY
JULIUS ROESCH, Proprietor.

Largest Brewing Plant in Eastern Oregon

Ask for La Grande Beer and get the Best

LA GRANDE BEER IS MADE IN LA GRANDE AND SHOULD HAVE THE PREFERENCE

LUMBER

RETAILED AT WHOLESALE PRICES

Better Lumber and Cheaper than is sold in La Grande, We deliver it to your building

Grande Ronde Lumber Co
PERRY, OREGON

MAY LIVE 100 YEARS

The chances for living a full century are excellent in the case of Mrs. Jennie Duncan, of Haynesville, Me., now 70 years old. She writes: "Electric Bitters cured me of Chronic Dyspepsia of 20 years standing, and made me feel as well and strong as a young girl." Electric Bitters cure Stomach and Liver diseases, Blood disorders, General Debility and bodily weakness. Sold on a guarantee at NEWLIN DRUG Co.'s drug store. Price only 50¢.

Death From Lockjaw

never follows an injury dressed with Bucklen's Arnica Salve. Its antiseptic and healing properties prevent blood poisoning. Chas. Oswald, merchant of Rensselaersville, N. Y., writes: "It cured Seth Burch of this place of the ugliest sore on his neck I ever saw." Cures cuts, wounds, burns and sores. 25 cts. at Newlin Drug Co.

THIS FOR MINE EVERY TIME

No more a muddledbrain for mine
I'll call for soda every time
Quench my thirst to my heart's content,
Save cash for clothes as well as rent
Treat my wife and children too
"Smile" with them, and "smile" with you.

All the popular drinks at Hill's soda fountain.

THE NORTH-WESTERN LINE

To Chicago and the East

Fast trains daily through to Chicago without change from points in Oregon and Washington via the Chicago, Union Pacific & North-Western Line, the ... Overland Limited ... the double track railway between the Missouri River and Chicago making direct connection at Chicago with ... to the East

THE BEST OF ... SERVICE

For further information ... to
W. A. Cox, General Agt. C. & N. W. Ry.
153 Third Street, Portland, Ore.

Two Dyspeptics

If you are too fat it is because your food turns to fat instead of muscle—strength. If you are too lean the fat producing foods that you eat are not properly digested and assimilated.

Lean, thin, stringy people do not have enough Pepsin in the stomach, while fat people have too much Pepsin and not enough Pancreatine.

Kodol
Dyspepsia Cure

contains all the digestive juices that are found in a healthy stomach, and in exactly those proportions necessary to enable the stomach and digestive organs to digest and assimilate all foods that may be eaten. Kodol is not only a perfect digestant, but it is a reconstructive, tissue building tonic as well. Kodol cures Indigestion, Dyspepsia, Sour Stomach, Heartburn, Palpitation of the Heart and Constipation. You will like it.

Digests What You Eat

Rests the stomach, rebuilds the tissues and gives firm flesh.

Dollar bottle holds 2½ times as much as the trial, or 50 cent size.

Prepared at the Laboratory of E. C. DeWitt & Co., Chicago, U. S. A.

A T HILL, Druggist