

VOTE THE REPUBLICAN TICKET STRAIGHT

THE REPUBLICAN MAJORITY IN UNION COUNTY IS SUFFICIENT TO ELECT THE TICKET FROM REPRESENTATIVE TO CORONOR--VOTE STRAIGHT



S. R. HAWORTH
Republican Nominee for Representative
S. R. Haworth, the Republican nominee from Union county, has been a resident of La Grande for the past twenty years during which time he has ever been found in the ranks of those fighting for the best interests of this city. He stands for an undivided county, believing that the best interests of all concerned will best be served thereby. Mr. Haworth is entitled to the vote of every man who believes as he does, that Union county should remain undivided.



F. S. IVANHOE
Republican Nominee for District Attorney
F. S. Ivanhoe, the choice of the people at the primary election for District Attorney for Union and Wallowa counties, is an attorney of ability, and is well worthy the support of his entire district. He has practiced law in both counties for the past number of years, and understands the conditions existing thoroughly, and is capable of fulfilling the duties of the office to the satisfaction of all. His motto is "Without oppression, enforce the law so as to lessen crime and public expense."



J. C. HENRY
Republican Nominee for County Judge
J. C. Henry, Republican nominee for County Judge has been a resident of La Grande for over thirty years, during which time he has been closely identified with each and every movement which was calculated to benefit this city and county. If elected he will give Union county a careful business like administration. Every Republican in this county should vote for Mr. Henry.



JAMES B. GILHAM
Republican Nominee for County Clerk
James B. Gilham, Republican candidate for re-election for the office of County Clerk has served the citizens of Union county so well that at the Republican nominating primary election he had no opponent. He is a young man of sterling worth and ability and will receive the undivided support of his party. His administration of his office has been such as to endear him to all with whom he has come in contact. He is a Union county boy having been raised in this valley. His friends are legion, and to all he is just plain "Jimmie Gilham".



D. H. PROCTOR
Republican Nominee for Recorder of Conveyances
D. H. Proctor, the Republican candidate for re-election to the office of County Recorder of Conveyances, is a young man of ability as is demonstrated by the manner in which he has managed his office. Mr. Proctor has cared for the office in such a careful and able manner that he had no opponent at the Republican primary election.



W. W. RANDALL
Republican Nominee for Sheriff
W. W. Randall, has been a resident of this county for more than thirty years, during which time he has, by his straightforward manner made many friends who were pleased to see him secure the primary nomination. He is able, willing and capable of filling the office of sheriff of Union county to the credit of himself and the Republican party.

County Court Proceedings

Continued from page 5

Union precinct No. 1	6 00	Antelope precinct	6 00	Vergere Telephone Co., phone service for April 1906	1 50
T. P. Ficklin, special deputy		C. W. Oliver, special deputy & hall rent etc. Summerville	11 25	Murphy Bros., Mdse. as per bill	80
Union precinct No. 2	6 00	A. J. Vandevanter, special deputy Big Creek precinct	6 00	Henry & Carr, Mdse. as per bill	6 00
J. M. Jones, special deputy and hauling booths, Starkey precinct	7 00	George Clark, special deputy Alical precinct	6 00	Golden Rule Co., Mdse. as per bill	10 60
Wm. Dixon, special deputy for Hilgard precinct	6 00	T. B. Johnson, expense preparing polling place S. Elgin	2 50	Pacific S. T. & T. Co., phone service Recorder's office	2 50
C. Coalwell, special deputy Perry precinct	6 00	A. T. Hill, Mdse. as per bill	4 35	Pacific S. T. & T. Co., phone service Sheriff's office	20 30
Frank Ayres, special deputy Kamela precinct	6 00	S. M. Goff, stock inspector for April 1906	25 00	Pacific S. T. & T. Co., phone service Poor Farm Union	1 25
Jim Utz, special deputy, hall rent & hauling booths, N. P.	12 00	Currey Bros., printing as per bill	43 40	Pacific S. T. & T. Co., phone service Clerk's office	7 50
A. J. Tucker, special deputy South Elgin precinct	6 00	Irwin Hodson Co., Mdse. as per bill	115 00	Newlin Drug Co., Mdse. as per bill	8 09
W. D. Graves, special deputy North Elgin precinct	6 00	Glass & Prudhomme Co., Mdse. as per bill	15 25	J. D. McKennon, Mdse. as per bill	5 15
J. G. Berry, special deputy Imbler precinct	6 00	Glass & Prudhomme Co., Mdse. as per bill	12 25	J. F. Phy, witness, State vs Gaskell	6 00
W. P. Titus, special deputy	6 00	Irwin Hodson Co., Mdse. as per bill	6 00	Waldo Perry, deputy assessor's fees as per bill	25 30
		La Grande Chronicle, printing as per bill	13 55	J. J. Carr, caring for pauper	7 60

Continued Tomorrow.

UNION COUNTY

Union County presents to the home seeker a greater number of diversified industries than any county in the state, out side of Multnomah county which is practically Portland.

We do not believe that there is another county in the Inland Empire that can show fourteen different industries whose total annual revenue produces an average of \$195,000.00 cash.

The annual report of the State labor Commissioner, places Union County third in the state, in the employment of labor.

It requires 194 solid trains of forty cars each to carry the produce of our county to the market, more than a train every other day throughout the year.

"An admirable climate." The past winter only for a few hours did the mercury reach zero. No excessive heat in the summer and our cool refreshing nights cannot be appreciated by the residents of the east until they are permitted to enjoy them.

Our soil is rich and productive. Were we to mention fields they would not be believed. The only way to become acquainted with this "Garden of Eden" is to personally visit this land of diversity, as when you see the crops growing and harvested they speak for themselves.

Our forests will require man many decades of the present activity before they begin to yield and we now have thirty or more saw mills which give employment the year round in the mills and logging camps.

The only sugar beet factory in the state is located at La Grande, the County Seat of Union County with a population of 5,000, progressive wide awake people who extend the glad hand to all. This is the commercial, educational and social center of the county.

La Grande is known as the railroad town of the O. R. & N. Co. whose annual payroll at this place exceeds \$500,000.00. From here the branch road is now pushing through the northern part of this county, on into the Wallowa County, starts a freight division, machine shops, round houses, and one of the largest railroad yards on the system, and train dispatchers office. The public schools of La Grande are second to none in cities of this size in this state. We now have three buildings and a fourth, an eight room brick building in course of construction, giving employment to twenty-two teachers. The principal office of the Geopde Ronde Electric Co. is located in this city. This Company furnishes power and light for the city of La Grande, Island City, Cove, Union, and the Hot Lake Sanatorium.

VALUE OF PRODUCTS		CAR-LOADS	
Wheat	\$650,000	Lumber	3000
Lumber	640,000	Wheat	2000
Sugar	255,090	Oats and Barley	600
Oats and Barley	250,000	Wood	500
Cattle	250,000	Ice	500
Hogs	200,000	Fruit	250
Hay	120,000	Sugar	200
Dairy Products	125,000	Potatoes	200
Fruit	100,000	Hay	200
Horses and Mules	100,000	Cattle	250
Sugar Beets	100,000	Hogs	100
Poultry	50,000	Horses and Mules	50
Potatoes	30,000		
Wood	50,000		
	\$2,830,000		7750

BEN. BROWN, REPUBLICAN NOMINEE FOR COMMISSIONER

Ben Brown or "Uncle Ben" as he is known throughout Union county, needs no introduction to the Republicans of this county. He was a resident of this valley long before the mountains became fully timbered, during which time he has been a Republican of whom there was never any doubt. He was the choice of the

Republicans at the Republican primary election, and deserves every Republican vote in the county. Mr. Brown has served the county in years past as county assessor which has given him acquaintance with the records which will be of great value to him and the county in his capacity of county commissioner to which office he aspires.

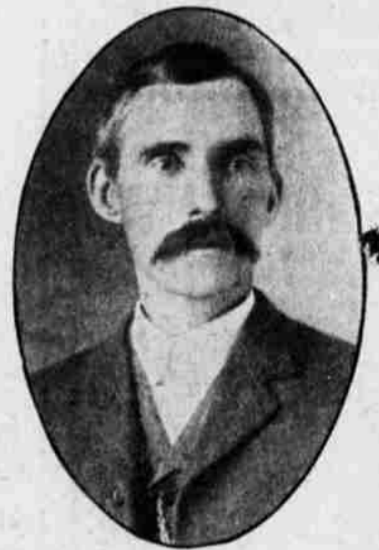
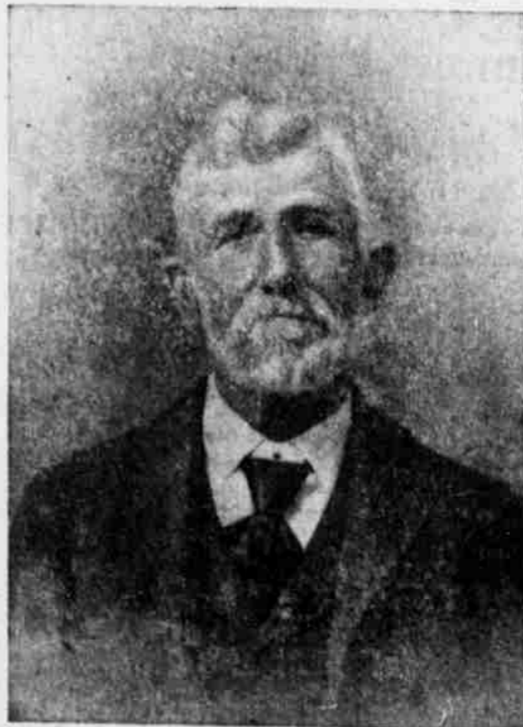

G. R. THORNTON
Republican Nominee for County Surveyor

Mr. Thornton has had a thorough course of instruction in surveying and mapping in one of the best technical schools in the United States.

He has had a wide range of practical experience in actual field work. As a thorough mathematician and an accomplished draftsman, he is able to handle the most complicated problems encountered in surveying and engineering practice, both in office and field work.