

VOTE THE REPUBLICAN TICKET STRAIGHT

THE REPUBLICAN MAJORITY IN UNION COUNTY IS SUFFICIENT TO ELECT THE TICKET FROM REPRESENTATIVE TO CORONOR--VOTE STRAIGHT



S. R. HAWORTH
Republican Nominee for Representative
S. R. Haworth, the Republican nominee from Union county, has been a resident of La Grande for the past twenty years during which time he has ever been found in the ranks of those fighting for the best interests of this city. He stands for an undivided county, believing that the best interests of all concerned will best be served thereby. Mr. Haworth is entitled to the vote of every man who believes as he does, that Union county should remain undivided.



F. S. IVANHOE
Republican Nominee for District Attorney
F. S. Ivanhoe, the choice of the people at the primary election for District Attorney for Union and Wallowa counties, is an attorney of ability, and is well worthy the support of his entire district. He has practiced law in both counties for the past number of years, and understands the conditions existing thoroughly, and is capable of fulfilling the duties of the office to the satisfaction of all. His motto is "Without oppression, enforce the law so as to lessen crime and public expense."



J. D. HENRY
Republican Nominee for County Judge
J. C. Henry, Republican nominee for County Judge has been a resident of La Grande for over thirty years, during which time he has been closely identified with each and every movement which was calculated to benefit this city and county. If elected he will give Union county a careful business like administration. Every Republican in the county should vote for Mr. Henry.



JAMES B. GILHAM
Republican Nominee for County Clerk
James B. Gilham, Republican candidate for re-election to the office of County Clerk has served the citizens of Union county so well that at the Republican nominating primary election he had no opponent. He is a young man of sterling worth and ability and will receive the undivided support of his party. His administration of his office has been such as to endear him to all with whom he has come in contact. He is a Union county boy having been raised in this valley. His friends are legion, and to all he is just plain "Jimmie Gilham".



D. H. PROCTER
Republican Nominee for Recorder of Conveyances
D. H. Procter, the Republican candidate for re-election to the office of County Recorder of Conveyances, is a young man of ability as is demonstrated by the manner in which he has managed his office. Mr. Procter has cared for the office in such a careful and able manner that he had no opponent at the Republican primary election.



W. W. RANDALL
Republican Nominee for Sheriff
W. W. Randall, has been a resident of this county for more than thirty years, during which time he has, by his straightforward manner made many friends who were pleased to see him secure the primary nomination. He is able, willing and capable of filling the office of sheriff of Union county to the credit of himself and the Republican party.

SOCIETY

The ladies of the Aid Society of the Presbyterian Church will have a social evening at the church Monday May 21st to which the members, congregation and friends are cordially invited. There will be a program consisting of music by Mrs. A. L. Richardson, Miss Jean McDonald, Mrs. Clara T. Lyle and Mr. Tom Williams. Mrs. W. L. Brenh-its and those assisting her consented to give the pantomime, "An Old Sweetheart of Mine" by James Whitcomb Riley, which was given at the open session of the neighborhood Club and was so thoroughly enjoyed by the present that many requested it to be repeated at this time.

LYLE TUESDAY MUSICAL,
part I
Piano duett, "La Sonnambula" Bellini, Misses Carrie and Pearl Hunter.
Quartette, "Annie Laurie," Dudley Buck, Miss Williams, Mesdames Neill, Stevens and Forrest.
Reading, "Moonlight Sonata" Beethoven, Miss Robbenia Paul.
Piano Quartette, "Polonaise" Chopin, Misses McCall, Ralston and Mrs. Lyle.
Vocal solo, "The Slumber Boat" Gaynor, Miss Mertie Aldrich.
part II
Nordica Waltzes Tourjee, Mandolin and Guitar Club.
Vocal solo, "Glamour," A. Mascheroni, Mrs. A. L. Richardson.
Trio, "Spring Song," Mendelssohn, Miss Williams, Mesdames Neil and Stevens.
Pantomime, "Coming Thro' The Rye" Mrs. J. J. Carr, Scotch Air.
Quartette, "Bells of Dreamland"

Rathburn, Mesdames Laughlin and Stevens, Messrs. Williams and Cleaver. Program arranged by Mrs. Lyle and Miss McCall.
The Ladies of the Aid Society of the Presbyterian Church entertain the members, congregation and friends of the church this evening at the church. A program will be given and light refreshments served. Admission free.

CLEAN UP NOTICE

Property owners are hereby notified to clean up their alleys and repair their sidewalks at once.
JOHN WILSON,
Street Superintendent.

STRAYED OR STOLEN.

Three work horses, one dapple gray 1200 lbs., brown clubby horse about 1000 lbs. shod behind, bay mare 1000 lbs., dent in left shoulder. Last seen on the road towards Union, \$15 for their return to C. A. Peterson, Ladd Creek

UNION COUNTY

Union County presents to the home seeker a greater number of diversified industries than any county in the state, out side of Multnomah county which is practically Portland.

We do not believe that there is another county in the Inland Empire that can show fourteen different industries whose total annual revenue produces an average of \$193,000.00 cash.

The annual report of the State labor Commissioner, places Union County third in the state, in the employment of labor

It requires 194 solid trains of forty cars each to carry the produce of our county to the market, more than a train every other day throughout the year.

"An admirable climate." The past winter only for a few hours did the mercury reach zero. No excessive heat in the summer and our cool refreshing nights cannot be appreciated by the residents of the east until they are permitted to enjoy them.

Our soil is rich and productive. Were we to mention fields they would not be believed. The only way to become acquainted with this "Garden of Eden" is to personally visit this land of diversity, as when you see the crops growing and harvested they speak for themselves.

Our forests will require man many decades of the present activity before they begin to yield and we now have thirty or more saw mills which give employment the year round in the mills and logging camps

The only sugar beet factory in the state is located at La Grande, the County Seat of Union County with a population of 5,000, progressive wide awake people who extend the glad hand to all. This is the commercial, educational and social center of the county.

La Grande is known as the railroad town of the O. R. & N. Co. whose annual payroll at this place exceeds \$300,000.00. From here the branch road is now pushing through the northern part of this county, on into the Wallowa County, starts a freight division, machine shops, round houses, and one of the largest railroad yards on the system, and train dispatchers office. The public schools of La Grande are second to none in this state. We now have three buildings and a fourth, an eight room brick building in course of construction, giving employment to twenty-two teachers. The principal office of the Grande Ronde Electric Co. is located in this city. This Company furnishes power and light for the city of La Grande, Island City, Cove, Union, and the Hot Lake Sanitorium.

VALUE OF PRODUCTS

Wheat	\$650,000
Lumber	540,000
Sugar	266,000
Oats and Barley	250,000
Cattle	250,000
Hogs	200,000
Hay	120,000
Dairy Products	125,000
Fruit	100,000
Horses and Mules	100,000
Sugar Beets	100,000
Poultry	50,000
Potatoes	30,000
Wood	50,000
	\$2,850,000

CAR-LOADS

Lumber	2000
Wheat	2000
Oats and Barley	600
Wood	500
Ice	500
Fruit	260
Sugar	250
Potatoes	200
Hay	200
Cattle	250
Hogs	100
Horses and Mules	50
	7750

BEN. BROWN, REPUBLICAN NOMINEE FOR COMMISSIONER

Ben Brown or "Uncle Ben" as he is known throughout Union county, needs no introduction to the Republicans of this county. He was a resident of this valley long before the mountains became fully timbered, during which time he has been a Republican of whom there was never any doubt. He was the choice of the

Republicans at the Republican primary election, and deserves every Republican vote in the county. Mr. Brown has served the county in years past as county assessor which has given him acquaintance with the records which will be of great value to him and the county in his capacity of county commissioner to which office he aspires.

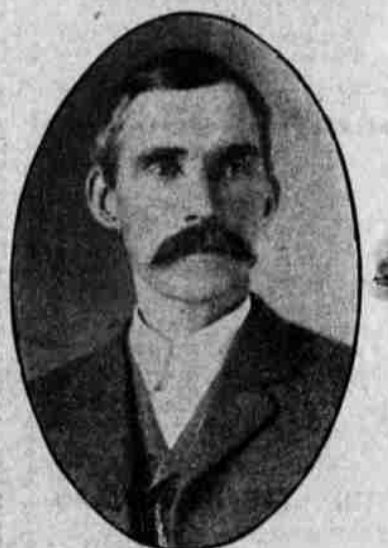

C. R. THORNTON

Republican Nominee for County Surveyor

C. R. Thornton, though for many years a resident of this county, comes before the voters as a candidate for the first time. He aspires for the office of County Surveyor and his ability to fill the office creditably is recognized by all. He is careful and painstaking in his work and there is no question but that he will receive his full party vote and fill his office with credit to himself and the Republican party.