SUMMONS

(First publication March 12th, 1906.)

In the circuit court of the state of Oregon for Union County.

John Wilson—Plaintiff

vs.

C. A. Staples—Defendant

To C. A. Staples, the said defendant:—In the name of the state of Oregon, you are required to appear and answer the complaint in the above entitled cause and court on or before April 25th, 1906, or in default thereof, the plaintiff will take judgement against you for the sum of $87.78, with intertst thereon at the rate of six per cent per annum after October 2d., 1904, together with his costs and disbursements and order for sale of attached property. This summons is served upon you by publication in the La Grande Evening OBSERVER, published at La Grande, Oregon, for six consecutive weeks, by order of Hon. Robert Eakin, Judge of the above entitled court, dated March 10th, 1906.

C. H. FINN,
Attorney for Plaintiff.

SUMMONS

In the Circuit Court of the state of Oregon for Union County.

Mabel Ward, Plaintiff,
vs. } Summons.
Walter A. Ward Defendant.

To Walter A. Ward, the above named defendant—

IN THE NAME OF THE STATE OF OREGON you are hereby summoned to appear and answer or otherwise plead to the complaint filed against you in the above entitled suit, on or before the 23rd day of February, 1906.

You will further take notice that if you fail neglect or refuse to so appear or plead within said time, the plaintiff will thereafter apply to the above entitled court for the relief demanded in her complaint, to-wit:—(a) For a decree dissolving the marriage contract between you and plaintiff, and for absolute divorce from you; (b) that she be decreed the exclusive custody of Arthur E. Ward, minor son of plaintiff and defendant; (c) for her costs and disbursements in this suit; (d) for such further and other orders as shall be necessary and proper for making such decree effective; (e) and for such other and further relief as shall be just and equitable.

This summons is published by virtue of an order made and entered herein, by the Hon. M. A. Harrison County Judge for Union County, State of Oregon, dated January 8th 1906, providing this summons should be published for six consecutive weeks, and to see publications hereof in the La Grande Weekly Observer, and that the first publication thereof shall be the 12th day of January 1906, and the last publication hereof, the 23d. day of February, 1906. F. M. VANHORE
Attorney for Plaintiff.

BUKING SPOTTED PONIES

G. W. Shipley, the wall known Pasadena horse buyer who has visited Pendleton several times to the past year for the purpose of buying Umatilla Indian ponies for the California winter resorts, is over here back again after the fifth shipment of these ponies for the Sunnyside Shetland farm at Santa Barbara, Cal.

Mr. Shipley has sent over 100 ponies out of Pendleton in the past two years and finds them a favorite class among the rich tourists and residents of the California winter resorts. The ponies are tamed and broken to drive in basket buggies, tandem teams and fashionable carts and other vehicles used by millionaires of the Golden state and are found to be highly suited to these uses.

He will select a number of spotted and odd colored ponies for the next shipment and hopes to send out about 50 choice animals. A number of the Umatilla pony mares have been crossed with Shetland stallions and bear an excellent breed of small ponies of the best disposition and highly adapted to family use on account of their docility. East Oregonian.

TIMBER LAND, ACT JUNE 3, 1878. NOTICE FOR PUBLICATION

U. S. Land Office, La Grande, Oregon, March, 7, 1906.

Notice is hereby given that in compliance with the provisions of the act of Congress of June 3, 1878, entitled "An act for the sale of timber land in the States of California, Oregon, Nevada and Washington Territory," as extended to all the Public Land states by act of August 4, 1892, Charles L. Lingenfelter, of Boise, county of Ada, State of Idaho, has this day filed in this office his sworn statement No. 355, for the purchase of the E½ of the W½ & W½ of E½ of Section No. 4 in Township No. 5, South Range No. 3 E. W. M.

And will offer proof to show that the land sought is more valuable for its timber or stone than for agricultural purposes, and to establish his claim to said land before the Register and Receiver at La Grande, Oregon, on Tuesday, the 29th day of May, 1906.

He names as witnesses: Charles E. Webb of Boise, Idaho; Herbert F. Lemp of Boise, Idaho, Henry Weenberg of Boise, Idaho; James F. Bateman, La Grande, Ore.

Any and all persons claiming adversely the above described lands are requested to file their claims in this office on or before said 29th day of May, 1906.

E. W. Davis, Register.

Timber Land, Act June 3, 1878 Notice For Publication

U. S. Land Office at La Grande, Oregon, March, 6, 1906.

Notice is hereby given that in compliance with the provisions of the act of Congress of June 3, 1878, entitled "An act for the sale of timber lands in the States of California, Oregon, Nevada and Washington Territory", as extended to all the Public Land States by act of August 4th 1892, Herbert F. Lemp, of Boise county of Ada, state of Idaho has this day filed in this office his sworn statement No. 374, for the purchase of the S½ NE¼ and E½ SE¼ of Section No. 4 in Township No. 5, South Range No 35 E W M.

And will offer proof to show that the land sought is more valuable for its timber or stone than for agricultural purposes, and to establish his claim to said land before the Register and Receiver of the U S. Land Office at La Grande, Oregon on Tuesday the 29th day of May, 1906.

He names as witnesses, Charles L. Lingenfelter, of Boise Idaho; Henry Weenberg, Boise, Idaho; Charles E. Webb, Boise, Idaho; Jas. E. Bateman, La Grande Oregon.

Any and all persons, claiming adversely the above described lands are requested to file their claims in this office on or before said 29 day of May, 1906.

E. W. Davis, Register.

TIMBER LAND, ACT JUNE 3, 1878. NOTICE FOR PUBLICATION.

March 6, 1906.

U. S. Land Office at La Grande, Ore.

Notice is hereby given that in compliance with the provisions of the act of Congress of June 3, 1878, entitled "An act for the sale of timber lands in the States of California, Oregon, Nevada, and Washington Territory," as extended to all the Public Land states by act of August 4, 1892, Charles E. Webb of Boise, county of Ada, State of Idaho, has this day filed in this office his sworn statement No. 375, for the purchase of the SW¼ of Sec No. 33 in Township No. 4, South, Range No. 35, E. W. M.

And will offer proof to show that the land sought is more valuable for its timber or stone than for agricultural purposes, and to establish his claim to said land before the Register and Receiver at La Grande, Oregon, on Tuesday, the 29nd day of May 1906.

He names as witnesses: Herbert F. Lemp, of Boise Idaho; Charles L. Lingenfelter, of Boise Idaho; Henry Weenberg of Boise Idaho; Jas. E. Bateman, of La Grande.

Any and all persons claiming adversely the above described lands are requested to file their claims in this office on or before said 2nd day of May, 1906.

E. W. Davis, Register

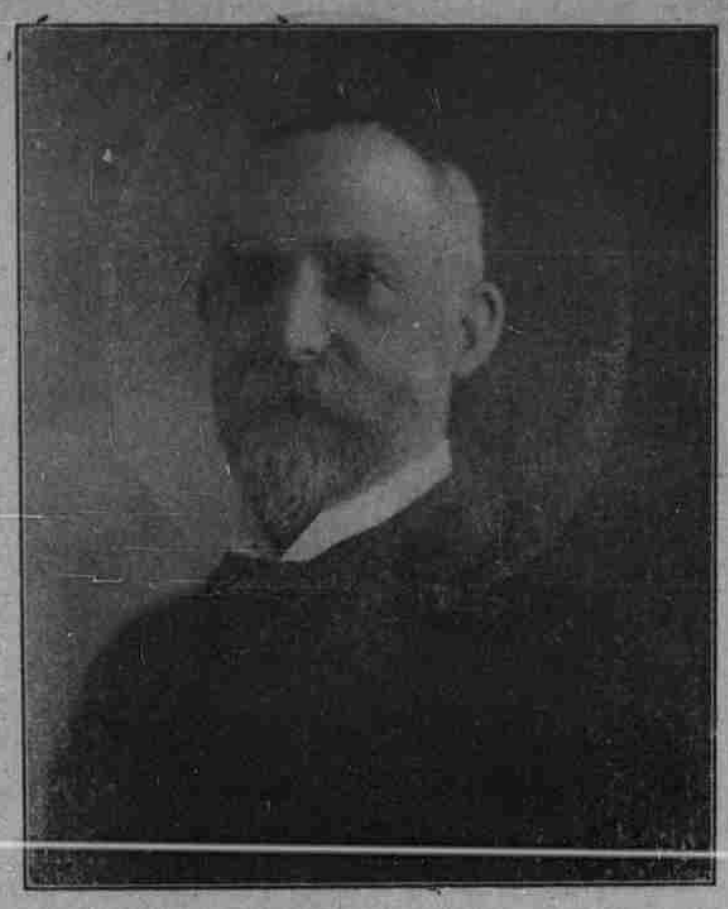

WORDS OF PRAISE

Dr. James Withycombe, of Corvallis, Republican candidate for governor, was in the city last evening on his way from Salem to his home. He has filed his petition and is ready for the primaries, when, according to the reports coming from all parts of the state, he will doubtless be nominated to head the Republican ticket at the June election for the position of chief executive of the State of Oregon. From all parts of the state come the most encouraging reports to Dr. Withycombe, and it is becoming more evident every day that he is one of the best campaign organizers in the state, and it is conceded by the most skillful politicians that he is a successful campaigner. If he is as vigorous and careful in his campaign for the election as he has been in the primary campaign, he will come nearer polling the party vote than any other man in the state. He is a man of action a speaker of ability and a rapid thinker and will give a good account of himself when the time comes. On every public question he has boldly and fearlessly taken a stand without quibbling or quivocation, and his opponents have left him severely alone throughout the campaign.—Albany Herald.

WOULD ADMIT CANADIAN CATTLE.

(Scripps News Association)

London, April 6.—The Bill introduced in the House of Commons last month and aiming at the removal of the embargo of Canadian cattle, came up for a second reading today and an interesting debate followed. The supporters of the measure include several Canadian members. There is every hope that the Bill will eventually pass the lower House, but it is feared that it will be defeated in the House of Lords.

AMUSEMENTS

AROUND THE TOWN

Murray and Mack, the popular purveyors of Irish comedy will be seen this season in an entirely new effort entitled "Around the Town" which has been written with a view to fit their personality. That the author has succeeded is an established fact. It is a story of Irish life in New York City and the complications follow in rapid order. As a laugh producer it is a wonder. Strong specialties, big company, beautiful costumes, full equipment of scenery, a chorus of male and female voices are some of the features of this new production. Monday April 9th Stewards opera house.

FIVE NIGHTS OF PLEASURE

The Mack Swain Theatre Company will open a five nights engagement at Stewards opera house Tuesday evening. This Company is well known here and though the show gave satisfaction before, Mr. Swain promises an even better show this time, the Company is stronger but the prices remain the same. 10-20 and 30 cents.

RECORDS

A large shipment of Records reached us this morning from the factory. Come and hear them. You will likely want some of them.

W. K. Davis.
1316 Adams Ave.

FOR FAMILY USE

Every family in town should have a box of soap from our window this week at 20 cts. Come in or telephone us.

NEWLIN DRUG CO.

MURRAY ANN MACK AT STEWARD'S OPERA HOUSE NEXT WEEK

MILLINERY OPENING

Every day in the week at Mrs. J. R. Forrest's. Prices lower than ever known Trimmer from Gage's of Chicago.

NOTICE

We have made arrangements to have a special line of the season's later and entirely new Creations in Ladies' pattern and tailored hats arrive here in time for our millinery opening which will be the early part of April. Watch for announcement. THE FAIR DEPARTMENT STORE