HOW MANY?

Times have you wished for a daintily decorated room? well, what's the use of stopping at the wishing gate? Push it open and you'll find yourself well inside our comfortable showroom, with an attentive array of wall, ceiling and border paper, that will make day delightful by eyesight, the night by dreams of designs artistic. Here, then for interior decorations.

STANIELS & JARMAN,
Paper Hangers and Decoratoratars

Second Hand Bicycles

One Rambler	$6.00
One Ideal	10.00
One Colambia Chainless	15.00
One Ladies' wheel	10.00

New Bicycles
Cleveland and Princetons
$25 to $100

PHONE RED 261

C. L. SMITH
CREAMERY BUILDING

UPHOLSTERING AND CABINET MAKING

Furniture repaired and upholstered
No order too small or too large.
All work guaranteed.
Old furniture made good as new

E. E. SCOTT,

Shop 1420 Adams Avenue
Phone Red 672

HOUSE CLEANING MADE EASY

With the assistance of
JOE WILLIAMS

Charges reasonable and Prompt Service. Leave orders at the Red Cross Drug Store or phone blk 271

THE LA GRANDE NURSERY

SHADE TREES

Is one of my specialties. Delivery to be made on, or after March 15.

Special bargains on Roses

I also have a fine lot of Apple, pear, prune, plum, cherry, apricot, peach, mulberry, shade trees and ornamental trees, grapes, currents, gooseberry, blackberry, dewberry, raspberry, vines, creepers, and hedge plants.

Phone 1511, Thorns' grocery

GEO. W. POWELL,

THE

OXFORD BAR

JAMES FARQUHARSON, Prop.
Complete assortment of
WINES, LIQUORS AND CIGARS

Cold lunches and mixed drinks a specialty. Fair and impartial treatment to all. You are invited to call and get acquainted.

NOTHING BETTER

THAN OUR CUSHION AND RUBBER TIRED BUGGIES
RUNABOUTS AND TWO SEATED

FULL LINE NOW IN STOCK

Our steam Rolled Barley can't be beat

All kinds of feed constantly kept on hand. Choice lot of timothy just arrived. PRICES RIGHT

Phone Main 6

GRANDE RONDE CASH CO.
Lewis Bros. Prop.

WALLOWA COUNTY

Send your collections and cash items to

The Stock Growers and Farmers Bank,
OF WALLOWA, OREGON.

We pay five per cent interest on time deposit.

CAPITAL, . . . $25,000.00

C. T. McDANIEL, Cashier.
A. K. STEUNENBERG, Pres.

WE CARRY MEATS

for a brief while only. Short for saying that we handle only fresh products. We sell so much beef, mutten, lamb, pork, and poultry that nothing stays on our premises long. Food for thought in that truthful statement. If you object to stale meats, let us have your orders.

Grandy & Russell

G. E. FOWLER

Truck and Transfer

Wood and Coal

PHONE 1611
All orders given prompt attention

Practical Gunsmith

Repairs Strictly Firstclass
Guns re-stocked
Keys fitted to door Locks

WM. AGNEW
Adams Avenue

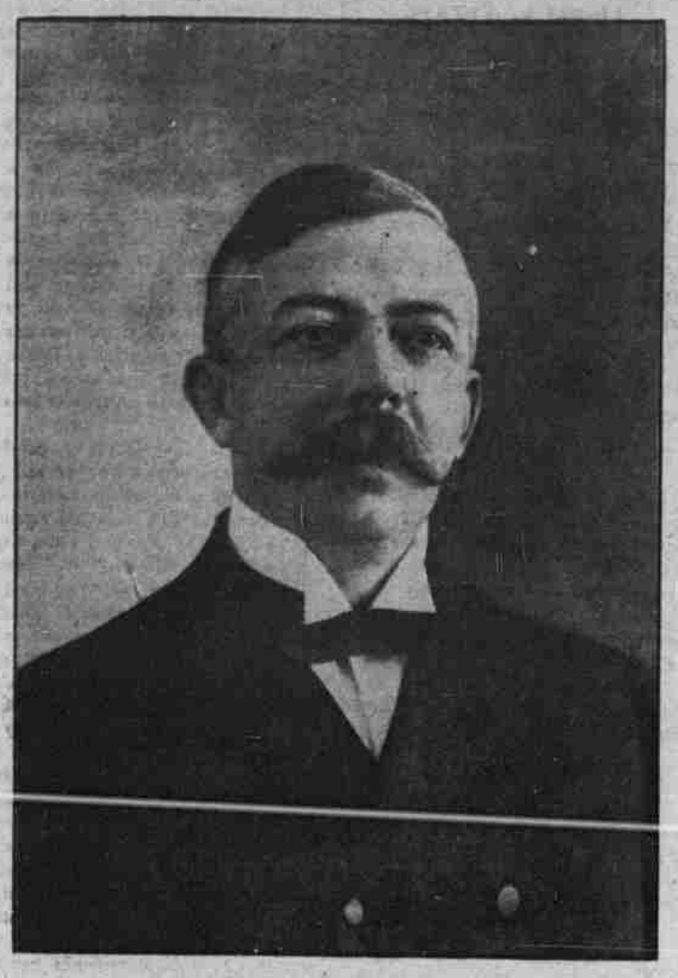

CAKE OPPOSED TO TRUSTS

Every combination of capital known as a trust should be placed under the ban of the law, not only should trust corporations themselves be barred from doing business but the individuals responsible for the combinations should be punished as provided by law, says H. M. Cake, candidate for United States Senator.

There is probably no man in the state of Oregon more pronounced in his opinions on this subject than Mr. Cake, as evidenced by his actions and past utterances.

He is not the attorney for, is not interested in, nor does he represent, directly or indirectly, any trust.

He believes in the absolute freedom of competition in all lines of business—the preservatisn of the equal rights of the entire citizenship of the country free from interference by combinations of capital.

Mr. Cake is a firm believer in the right of the American workingman to protect himself by means of labor organizations against the oppressions of organized capital.

The great common people of the country can depend upon it that Mr. Cake is friend to their interests, for he is one of the common people.

He is friend to every section and interest of the state, and if elected to the Senate, will do everything he can for the developement and prosperity of all Oregon.

RECORDS

A large shipment of Records reached us this morning from the factory. Come and hear them. You will likely want some of them.

W. K. Davis.
1316 Adams Ave.

MILLINERY OPENING

Every day in the week at Mrs. J. R. Forrest's. Prices lower than ever known Trimmer from Gage's of Chicago.

FOR GRANTED

We take it for granted that everybody wants pure soaps, so have no other. We will sell any box of soap in our window this week only, 3 cakes for 20 cts.

NEWLIN DRUG CO.

LOST—On the eighteenth, a pair of gold spectacles between Christian church and National Bank. Return to Observer or owner. Reward paid.

MRS. JOE SPENCER.

STEWARD'S OPERA HOUSE
D. H. STEWARD, Proprietor and Manager.

THE FAMOUS ORIGINALS

MURRAY & MACK

AND THEIR

ALL-FUN CROWD

40---People---40

—IN—

AROUND THE TOWN

The latest Musical Satire of New York life

MONDAY, APR. 9

PRICES—Boxes	$1.50
Orchestra, Orchestra Center	1.00
Dress Circle	.75
Galery	.50 and .25

LATEST IN MILLINERY

CALL AT MRS. J. R. FORREST'S

NEW CARPETS
BEAUTIFUL CARPETS

The very Latest Designs

HANDSOMEST LACE CURTAINS ever shown in the city.

W. H. BOHNENKAMP CO.

RIBBONS RIBBONS

All the Much Needed Spring Shades for Waists and Sashes.

NEW HATS

E. M Wellman & Company
ADAMS AVENUE

SAVE THE COOK

Lawson Bros have added a line of **Bakery Goods** to their already complete line of groceries and all now prepared to furnish your table wants complete from Cookies to Baken, with Mayple Syrup and Honey thrown in. All orders promptly delivered and full weight and ample measure guaranteed.

SEATTLE GROCERY CO.
LAWSON BROS. Prop.

Centennial Hotel

Under new management.
Board and Room $5 per week, cash. Meals 25 cts. Special rates furnishe Monthly patrons. No. 1417 Adams Ave. Phone No. 1161.

Mrs. W. E. Murchison, proprietress

MUST MOVE ON

A man may graft and a man may lie,
And a man may puff and blow;
But you can't get trade sitting in the shade,
Waiting for business to grow.

FRED JACOBS.

ARE YOU AFTER GOOD GROCERIES?

Don't run or walk past this place. Capital place to stop, anyhow—clean, lots of good things to look at and select from, courteous treatment and lowest pricing possible when quality is counted. Finest staple and fancy groceries at.....

PHONE MAIN 46

GEDDES BROS
NORTH FIR STREET

WON'T HURT YOUR TEETH-

not these confections—because they're purity personified. The old idea that all sweets are harmful to the teeth, hurtful to the stomach, was exploded long ago, for soldiers often live on sugar and gain in strength and endurance. But our candies are not only pure and wholesome—they are delicious as to flavor. You can get a trial pound of chocolates for 50cts.

SELDER, The Candy Man

J. R. OLIVER.
UNION COUNTY
ABSTRACTS

Farm Loans a Specialty

Best equipped abstracter in Union county. Many years experience with the Union county records gives me a great advantage. It is folly to purchase real estate without first securing a proper abstract. An abstract from my office will show the title just as it appeare on the official record.

J. R. OLIVER,
LA GRANDE, OREGON
Room 31 Sommer Building

NOTICE

The Blue Mountain Creamery Co. wishes to say to their patrons, that they wil make tests of each delivery of cream for all who desire same. Those who ship to the creamery may have tests, weight and per pound, butter fat, returned in each can, by simply writing that same is desired. The Blue Mountain Creamery Co. trys to please its patrons, and espectfully solicits the patronage of the farmers of Grande Ronde valley.

BRICK BRICK

Brick furnished in any quantity or any style. No contract too small or to large. See samples of our pressed brick.

GEO. KREIGER,
La Grande, Oregon