

Your Chickens ARE WANTED at the Spokane Cafe For a Grand SUNDAY Chicken Dinner

SPOKANE CAFE
J. F. Johnson
Depot St. La Grande, Or.

O. R. & N.
OREGON SHORT LINE
AND **UNION PACIFIC**

DEPART	Time Schedule	FROM
NO. 3 8:30 p. m. NO. 6 8:30 a. m.	LA GRANDE	NO. 1 5:30 a. m. NO. 4 8:30 p. m.
NO. 1 5:30 a. m.	Portland, Dallas, Pendleton, Walla Walla, Dayton, Pomeroy, Colfax, Moscow, Spokane and other points east and north via Spokane.	NO. 2 9:00 p. m.
NO. 5 8:30 p. m.	Portland, Dallas, Pendleton, Umatilla, Walla Walla, Lewiston, Colfax, Moscow, Walla Walla, Pomeroy, Spokane and other points east and north via Spokane.	NO. 3 8:30 a. m.
NO. 2 Daily except Sunday 8:15 a. m.	Island City, Alsea, Imbler, and Elgin, connections at Elgin with stages for points in Walla Walla county.	NO. 4 8:30 p. m.

Ocean Steamers between Portland and San Francisco every five days
E. C. MOORE, Agent

MY SHINES
Are like the "Smile that won't come off." They are put on right and stay right. I use only Whitmore's paste and guarantee that if after thirty days trial you find that it has in any way injured the leather I will present the customer with a \$5 pair of shoes purchased at any store he may select. If you desire really first class work call and get a shine. Ladies wear a specialty. Remember the place, Kirtley's Barber Shop, where everything is first class from the boot black up.
JOE B. WILLIAMS

LA GRANDE SCHOOL OF MUSIC
Opposite the Summer House.
One of the best musical institutions in the state. Four rooms used for musical instruction; 16 grades of music taught. Department 1, 2 rooms used for the 3 first grades. Children at the age of 5 and older come one hour every day. Department 2, 3 rooms for grades 4 to 15 for pupils of all ages. The latest course best practical musical instruction. Musical contests for medals every few weeks.
E. PORTER DAY Principal
MRS. DAY, Assistant

Real estate Snap
Two acre tract, seven blocks from center of La Grande. Good six roomed cottage furnished completely and well, if desired. Two barns, large hen house and wire enclosed park over one acre. Fruit trees including winter and summer apples, peaches, plums, peaches and several varieties of cherries, one thousand raspberries, 500 strawberry plants, twenty five shade trees, lawn. Flowers and large garden ready for use, three wells, two pumps, ten shares in good water ditch. House insured for \$700 for three years. Part down.
For particulars inquire at this office.

HARD WALL PLASTER
Only costs about 5c per yard more than common plaster, and worth many times over.
ADVANTAGES
No danger of freezing as it can be used in zero weather. Being flexible instead of brittle—as all sand mortars are—it will dent like wood when struck or jammed, instead of breaking. Doors, windows, pipe holes, etc. are easily cut through it. It is a non-conductor of electricity and thus prevents short circuiting. It adheres equally well to brick, stone or common lath. It contains no acids nor chemicals to corrods. It will not burn nor disintegrate by fire being a perfect protection for wood frame work. It will under no condition pit or blister.
Parties having plastering to do should consult me regarding this class of work. Estimate cheerfully given.
E. REISLAND, Phone 371

OREGON AGRICULTURAL COLLEGE AT CORVALLIS

HISTORY
By an act of Congress, approved by President Lincoln, July 2, 1862, a grant of land was made to each state in the Union in the amount of thirty thousand acres, or its equivalent, for each Senator and Representative to which the state was entitled by the apportionment of the census of 1860. Portions of this act were to constitute a perpetual fund the principal of which was to remain forever undiminished; but interest arising from said fund, in each state which should avail itself of the benefits of the act, was to be applied inviolably to the support and maintenance of a

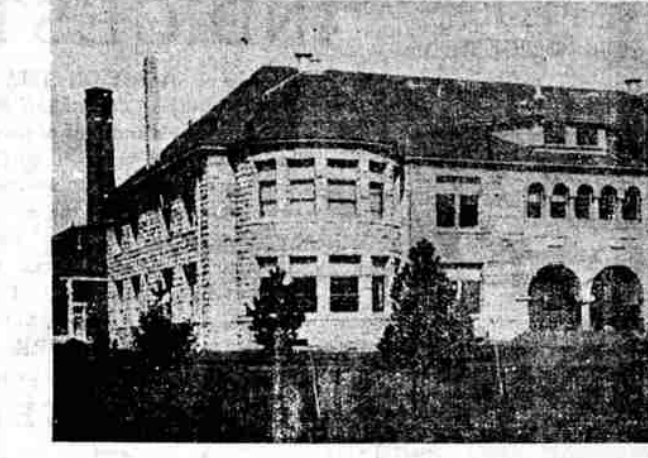

agement of the college in a board of regents.
In the summer of 1887 the corner stone of a brick structure, now known as the administration building was laid by the Governor of Oregon amid imposing ceremonies. This building, erected by citizens of Benton county on the Agricultural College farm, was the nucleus around which eleven other buildings eventually clustered as a necessity and growing interests demanded.
THE MORRILL ACT
On August 30, 1890, "An Act" was passed by Congress "to apply a portion of the proceeds of the public lands to the more complete endow-



ment and support of the college for the benefit of agriculture and the mechanic arts established under the provisions of an act of Congress approved July 2, 1862."
This act provided that in 1890, \$15,000 should be paid to each of the land grant colleges and that the amount so appropriated should be increased by the sum of \$1,000 annually for ten years, and that thereafter the amount annually appropriated should continue to be \$25,000.
It also is provided that this money shall be applied only to instruction in agriculture, the mechanic arts, the English language and the various branches of mathematical, physical, natural and economic sciences with

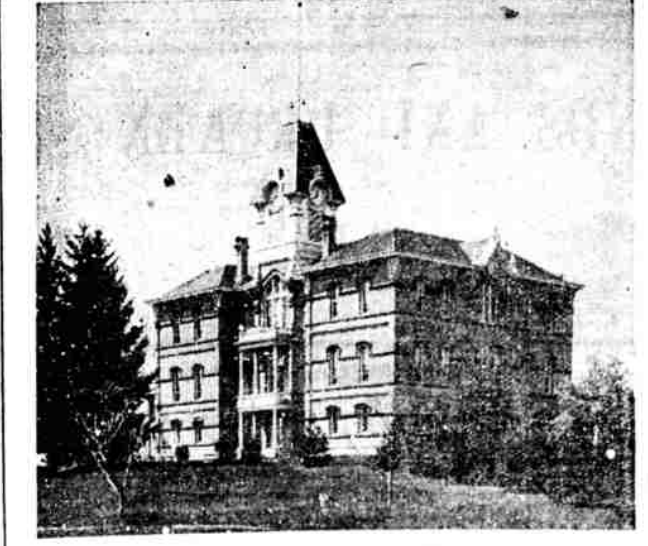

made a small annual appropriation to support the school until the fund to be derived from the grant should become adequate.
In 1885 the church voluntarily relinquished its claim on the funds of the Agricultural College, and the state assumed control vesting the full man-

LOCATION
The State Agricultural College is located at Corvallis, Oregon, near the head of the navigation on the Willamette river and is accessible by railway from the east, west, north and south. The city, as its name might



indicate, is in the heart of the Willamette valley. To the east is the Coast range with its snow capped peaks while to the west, and near at hand, is the Coast range. Mary's Peak, the

young men attending the College and will accommodate 100 persons. It is valued at \$15,000.
"Alpha Hall is a two story frame building designed as a home for young girls attending the College and will accommodate 40 persons. It is valued at \$4,000.

AGRICULTURAL HALL
Horticultural Building stands north of the Administration Building about 200 yards, and is used as class rooms and has laboratories and green houses connected therewith. It is, including laboratories, valued at \$2,500.
"The Mining Laboratory is situated just south of the Administration Building and is a medium sized frame building of the value of \$4,000.
"West of the Administration Building and about 300 yards distant is located the blacksmith shop, a one story brick structure, large and roomy, valued at \$5,000.
"North of the administration Building is the heating and power plant. The building is of brick and the plant consists of two boilers of 75 horse power and one of 50 horse power of superior make and quality, also a 40 horse power engine and suitable dynamo to furnish light and power. From this plant all the buildings on the road are heated by means of pipes conducting the heat underground to the various buildings. Electricity is generated by steam power and is conducted to all of the buildings belonging to the College. The building and machinery and heating apparatus are valued at \$33,000.
"The water supply obtained from wells north and west of the Administration Building by means of pumps operated by steam engines stationed in the pump house. The machinery, building and water tower are of the value of \$2,000.

FARM.
"The farm has also good barns, a number of silos, the usual farm machinery and is of the value of \$2,500."
The Oregon Agricultural College stands at the head of the institutions of learning in this state and in order that those of our readers who are not familiar with the college we publish the following description of the institution and illustrations of the buildings. Many who know that there is an Agricultural College in this state are not informed as to its resources or who pays the bill or what is really taught there. We hope that this will make clear to those unfamiliar with the conditions just what the Oregon Agricultural College is doing and how it is maintained.

ALPHA HALL
main purpose is to use native trees and shrubs for the body of the plantings, with a view to exhibiting the value of our native plants for ornamental and economic purposes.
BUILDINGS.
"The Administration Building was erected by the citizens of Benton County, and with 394 acres of ground was donated to the state of Oregon, as an inducement to the people of the State to locate permanently the State Agricultural College at Corvallis. It is a three story brick building containing fourteen rooms suitably ar-

CAUTHORN HALL
special reference of their application in the industries of life, and to the facilities for such their action." And further provided that "no portion of said moneys shall be applied, directly or indirectly, under any pretense whatever, to the purchase, erect, preservation, or repair of any building or building."
THE HATCH ACT
In addition to the above, the college receives from the United States, under the "Hatch Bill" of 1887, the

MINES AND MINING
ranged and well adapted for school purposes. It is of the estimated value of \$25,000.00. It is situated on a small hill in a commanding position and is a beautiful, substantial and imposing building.
"The Agricultural Hall is a three story Oregon gray granite and sandstone building 85x125 feet situated about 150 yards southeast of the Administration Building. It is intended for an assembly room for the Agricultural and Horticultural classes, laboratories and class rooms for all purposes connected with agriculture and chemistry, dairying and the Experiment Station. It cost about \$42,000. This is probably the best building on the ground.
"Mechanical Hall is constructed of Oregon gray granite and sandstone. It is two stories high and 90x100 feet. It is a fine substantial building, well arranged and admirably adapted for the purpose for which it is used. It is valued at \$23,000 and contains machinery worth \$12,000.
"The Armory is a large two story wooden structure 70x120 feet. It is used for public gatherings, armory purposes, gymnasiums, etc. It is valued at \$10,000.
"Cauthorn Hall is a two story wooden structure intended as a home for

CURES OLD SORES
Westmoreland, Kans. May 1 1902. Ballard Snow Liniment Co. "Our Snow Liniment cured an old sore on the side of my chin that was supposed to be a cancer. The sore was stubborn and would not yield to treatment, until I tried Snow Liniment, which did the work in short order. My sister, Mrs. Sophia J. Carson, Allensville, Mifflin Co., Pa. has a sore and mistreats that it is a cancer. Please send her a 50c bottle. Sold by Newlin Drug Co.

A Postal Will Do It
The purchase of a piano by mail made safe, simple and economical.
By dealing with a reliable concern a piano can now be purchased without ever seeing it, with perfect satisfaction and safety. Every instrument sold by Eilers' Piano House is fully guaranteed and a further agreement goes with it to refund all money paid in case the instrument fails in any way to prove exactly as represented, so that buyers are perfectly secure.
If you are thinking of purchasing a piano or an organ, drop us a line on a postal, giving your address and you will immediately receive an abundance of circulars and handsome booklet showing a variety of instruments and giving full description of them. A letter from the head of the Mail Order Department will also accompany them giving full information concerning our low prices and easy payment system.
If we have any special bargains in second hand instruments which our immense business is continually bringing to us, those also will be fully described and prices given.
Your reply, whether it be a request for further information, or an order for an instrument will be promptly and courteously attended to.
When mail orders are filled, the instruments are personally selected by the head of our mail order department, who is an experienced and expert piano judge. He thoroughly inspects every piano sold by mail and sees that it is in perfect condition before he permits it to leave the store.
We make a specialty of tacking our instruments so that no matter if they have to be hauled by wagon a long distance, no injury can possibly come to them. Remember this is the house acknowledged to be the lowest priced and most reliable on the coast. Drop us a postal. Thousands have done it to their advantage. Eilers' Piano House 351 Washington Street corner Park. Large stores also San Francisco and Sacramento, al., Spokane and Seattle, Washington.

A Few Choice Bargains in Walla Walla County Real Estate
(1) 200 acres of land, 130 acres capable of cultivation, 113 ac in fall sown wheat.—House, barn and other buildings.—A gr soap an \$2,500
(2) 200 acres, small orchard, house, barn and good outbuildings, 40 acres in fall sown wheat, small stream of water flow through place.—A great bargain at \$2,500
(3) 50 acres of land part of which is the finest of meadow, good house and outbuildings good hay sheds, 20 tons of hay can be cut on the place—will take 5000 in cattle in trade on this property. Price \$10 per acre.
(4) 100 acres, 100 of choice land—Price \$10 per acre. This is a great bargain.
(5) 100 acres of fine land at \$10 per acre.—These are a few of the many we have to offer in the way of real estate bargains. For further particulars address:
M'Daniel & M'Donald
WALLOWA, - - OREGON

Farmers' and Traders National Bank
LAGRANDE, OREGON
Capital Stock fully paid - \$ 80,000
Surplus fund - 13,000
Liability of Shareholders - 60,000
Responsibility - 133,000
We do a general banking and exchange business. Drafts bought and sold on eastern and foreign banks.
JOSEPH PALMER, President
J. W. SCRIBER, Cashier

The Clock
is something that is indispensable to the home. It marks the hour for arising to cope with events of the day, and the time for retiring at night.
There is Something about the clock that touches the heart of all. It will some day mark the hour of death.
My clocks are of handsome appearance, neat in design, and made of nicely polished bronze metal ornaments. Prices from \$1.00 to \$15.00.
J. H. Peare Union Co's leading Jeweler Next Newlin Drug Store. Watch repairing a Specialty.
J. H. Peare, the Jeweler

Fresh Chocolates
Fresh Bon Bons
Fresh Nougat
Fresh Carmels
Fresh Taffey
Fresh Salted Peanuts
Fresh Salted Almonds
Fresh Popcorn
Fresh Fruit
PHILIP LOY

NESTOAND BRICK WORK
Of All Kinds Done
AT REASONABLE PRICES
WM CHANSEN
Phone, Main 1821

EXTRA BARGAINS
We are offering this week
Sofa Bed, New.....\$10 50
Chairs, 15c to.....75c
Fine Upholstered Chairs.....2 50
Kitchen Treasure.....\$ 00
Dining tables, 2 50 Camp stoves, 1 40
Dresser.....5 00 Trunk.....1 75
Boos Washing Machine.....1 75
Good Lounge, 2 50 Rockers 50c-3 00
Cook Stove...3 00 Kitchen cabinet 6 25
Fine center tbl 4 50 Rugs, 75c to 2 50
Trunk.....3 50 Colts revolver 9 00
Gassolene stove.....2 50
Remember we do all kinds of furniture repairing, upholstering and house cleaning. Phone us and we will give you estimates.
H. B. Maisten Phone 2051 F. D. Maisten
Formerly C & M Noble's Store.

We Do Not Claim
That we can please all of the people all of the time, but
WE DO CLAIM
That our plant has been under the same management for nearly TEN YEARS
That during this time our aim has been to please us nearly all, at all times as good work and courteous treatment. That we will do our best to please you if you will favor us with your patronage.
That Packages left at Anderson & Myers or Kirtley's barber shops will receive the same prompt attention that they would if left at the laundry.
A B C LAUNDRY
PHONE 1851