MARION COUNTY RESTAURANT INSPECTIONS

ABOUT RESTAURANT INSPECTIONS
This is a snapshot of the inspections conducted by the Marion and Polk County health departments.
Twice annually, licensed restaurants receive unannounced inspections that focus on food temperatures, food preparation practices, worker hygiene, dishwashing and sanitizing, and equipment and facility cleanliness.
Violations: Scores are based on a 100-point scale. Priority violations deduct 5 points, and priority foundation violations deduct 3 points. Violations recorded on consecutive inspections result in point deductions being doubled.
Scoring: Scores of 70 or higher are considered compliant. Restaurants scoring below 70 must be re-inspected within 30 days or face closure or other administrative action. Restaurants display a placard by the entrance to indicate whether they have passed their last inspection.
At the beginning of 2022, health inspections have moved from their former website and the latest are now viewable here.

MARION COUNTY

Semi-annual restaurant inspections from April 6 to April 8, 2022.

Ixtapa Stayton Mv, Inc

Location: 111 Locust St., Stayton
Date: April 7, 2022
Score: 88
Priority violations:
Ready-to-eat food is not properly datemarked, specifically: - Observed prepared foods datemarked with the wrong date including beans (3/31), beef (3/5), and chicken (3/6). **Point deduction: 3.**
Working containers of poisonous or toxic materials are not clearly labeled, specifically: - Observed 2 unlabeled spray bottles of degreaser under the waiter's serve station and near the dish machine. **Point deduction: 3.**
Temperature measuring devices are not provided or readily accessible for checking food temperatures, specifically: - Food probe thermometer not provided. **Point deduction: 3.**
A test kit is not provided or is not accurate enough to measure the concentration of sanitizing solutions, specifically: - Chlorine test strips are not available. **Point deduction: 3.**

Los Cabos Restaurant

Location: 1565 N Pacific Highway, Woodburn
Date: April 7, 2022
Score: 92
Priority violations:
Raw or ready-to eat food is not properly protected from cross contamination, specifically: -Raw chicken is stored above raw beef in the prep-line refrigerator. **Point deduction: 5.**
Working containers of poisonous or toxic materials are not clearly labeled, specifically: -One spray bottle of cleaner at the dishwasher area is not labeled. **Point deduction: 3.**

Iron Clad Coffee

Location: 263 East Ida Street, Stayton
Date: April 7, 2022
Score: 95
Priority violations:
A direct connection exists between the sewage system and a drain originating from equipment in which food, portable equipment or utensils are placed, specifically: - Air gap not provided under three-compartment sink. **Point deduction: 5.**

RRA LLC DBA Bobalistic

Location: 1600 Industrial Avenue, Woodburn
Date: April 7, 2022
Score: 100
No priority violations.

Doubletree by Hilton

Location: 1590 Weston Court NE, Salem
Date: April 7, 2022
Score: 100
No priority violations.

#1 El Tacazo LLC

Location: 1495 Pine St. NE, Salem (mobile unit)
Date: April 7, 2022
Score: 92
Priority violations:
A handwashing sink is not accessible for employee use at all times, is used for purposes other than handwashing or is not operated properly, specifically: Handwashing sink block by bleach bottle and cutting board with dishes. **Point deduction: 3.**
Raw or ready-to eat food is not properly protected from cross contamination, specifically: Observed raw eggs stored above ready to eat food items in the upright cooler. **Point deduction: 5.**

Suzy's Gourmet Taco

Location: 320 North First Ave., Stayton (mobile unit)
Date: April 7, 2022
Score: 84
Priority violations:
A food grade hose is not constructed of safe materials, specifically: - Observed non-food grade hose used to fill fresh water tank. **Point deduction: 5.**
Food employees eat, drink or use tobacco in unapproved areas or use an inappropriate beverage container for drinking, specifically: - Upon arrival, observed employee eating in front of hot holding station. - Observed Starbucks cup on counter and opened Arizona tea in upright fridge. **Point deduction: 3.**
Food employees do not use the proper cleaning procedure for washing their hands, specifically: - Between handling money and food, observed employee wet hands in three compartment sink and use cloth towel to dry hands without using soap. **Point deduction: 5.**
A handwashing sink is not accessible for employee use at all times, is used for purposes other than handwashing or is not operated properly, specifically: - Upon arrival, handwashing sink was blocked with chemicals and various tools. **Point deduction: 3.**

El Valle Oaxaqueno Mexican Food

Location: 440 Pine St. NE, Salem
Date: April 6, 2022
Score: 100
No priority violations.

Alamilla's Taqueria

Location: 3185 River Road North, Keizer (mobile unit)
Date: April 6, 2022
Score: 97
Priority violations:
The water system is not integral to the mobile food unit or does not provide adequate water pressure, specifically: Observed fresh water hose connected to unit without concurrent waste water connection. **Point deduction: 3.**

Route 99

Location: 9015 Portland Road NE, Brooks
Date: April 6, 2022
Score: 100
No priority violations.

Perro Taquero

Location: 7235 3rd Street, Turner (mobile unit)
Date: April 6, 2022
Score: 94
Priority violations:
A handwashing sink is not accessible for employee use at all times, is used for purposes other than handwashing or is not operated properly, specifically: - Upon arrival, handwashing sink blocked with empty pitcher. **Point deduction: 3.**
Food-contact surfaces are not clean, specifically: - Cutting board on prep table and stored food probe thermometer are soiled with built-up food debris. **Point deduction: 3.**

Denny's #6811

Location: 3680 Market St. NE, Salem
Date: April 6, 2022
Score: 100
No priority violations.

Cooper's Deli

Location: 1541 Hawthrorne Ave. NE, Salem
Date: April 6, 2022
Score: 100
No priority violations.

The Shack Bar & Grill

Location: 2865 Liberty Str. NE, Salem
Date: April 6, 2022
Score: 100
No priority violations.

Dairy Queen #18932

Location: 761 Lockhaven Drive NE, Keizer
Date: April 6, 2022
Score: 97
Priority violations:
Working containers of poisonous or toxic materials are not clearly labeled, specifically: -One sprayer bottle of cleaner is not labeled. **Point deduction: 3.**

Retro Burger Company

Location: 246 North 2nd Str. (mobile unit)
Date: April 6, 2022
Score: 97
Priority violations:
A test kit is not provided or is not accurate enough to measure the concentration of sanitizing solutions, specifically: - Chlorine test strips provided without comparator. **Point deduction: 3.**

Sandee Thai Restaurant Inc.

Location: 4907 River Road North, Keizer
Date: April 6, 2022
Score: 100
No priority violations.

JJ's Mexican Restaurant

Location: 3862 Center St. NE, Salem
Date: April 6, 2022
Score: 94
Priority violations:
A handwashing sink is not accessible for employee use at all times, is used for purposes other than handwashing or is not operated properly, specifically: Kitchen hand washing sink full of single use items and clean dishes. **Point deduction: 3.**
Hand towels or a hand drying device is not provided at the handwashing sink, specifically: Paper towel dispenser not working at the kitchen hand sink and in the men's restroom. **Point deduction: 3.**

Route 99 Coffee Stop

Location: 9015 Portland Road NE, Brooks (mobile unit)
Date: April 6, 2022
Score: 100
No priority violations.

Public Notices

NOTICE OF BUDGET HEARING
A public meeting of the Board of the **Mt. Angel Fire District, Marion**, State of Oregon, to discuss the budget for the fiscal year July 1, 2022 to June 30, 2023, will be held at **Mt. Angel Fire District, 300 Monroe St, Mt. Angel, OR 97362.** The meeting will take place on **May 12th, 2022 at 8:00 pm.**
The purpose of the meeting is to receive the budget message and to receive comment from the public on the budget.
This is a public meeting where deliberation of the Budget Committee will take place. Any person may attend the meeting virtually with advanced request to comply with COVID-19 regulations.
A copy of the budget document may be inspected or obtained on or after May 5th, **2022 at 300 Monroe St, Mt. Angel, OR 97362,** between the hours of **8:00 am and 5:00 pm.**
Budget Committee meeting information will be posted on the Mt. Angel Fire District website: www.mtangelfire.org
Silverton Appeal 5/4

SELL IT
BUY IT
FIND IT
Place your classified ad today.

PUBLIC NOTICES POLICY
Public Notices are published by the Statesman Journal and available online at www.StatesmanJournal.com. The Statesman Journal lobby is open Monday - Friday from 8 a.m. to 5 p.m. You can reach them by phone at 503-399-6789. In order to receive a quote for a public notice you must e-mail your copy to SJLegals@StatesmanJournal.com, and our Legal Clerk will return a proposal with cost, publication date(s), and a preview of the ad.

LEGAL/PUBLIC NOTICE DEADLINES
All Legals Deadline @ 1:00 p.m. on all days listed below:
***All Deadlines are subject to change when there is a Holiday.

The Silverton Appeal Tribune is a one day a week (Wednesday) only publication

- Wednesday publication deadlines the Wednesday prior

LEGAL/PUBLIC NOTICE RATES
Silverton Appeal Tribune:
- Wednesdays only - $12.15/per inch/per time
- Online Fee - $21.00 per time
- Affidavit Fee - $10.00 per Affidavit requested

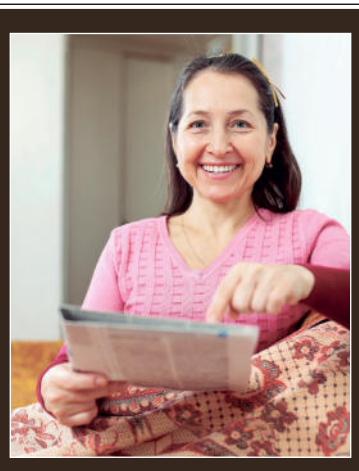
SELL YOUR CAR
FIND A HOME
GET A JOB
ADOPT A PET
BUY A BOAT
Check out the classified ads everyday.

NOTICE OF BUDGET HEARING
A public meeting of the Drakes Crossing RFPD will be held on May 19, 2022 at 7:00pm at 19364 Powers Creek Loop RD NE Silverton, Oregon. The purpose of this meeting is to discuss the budget for the fiscal year beginning July 1, 2022 as approved by the Drakes Crossing RFPD Budget Committee. A summary of the budget is presented below. A copy of the budget may be inspected or obtained at 19364 Powers Creek Lp. Rd. NE Silverton, OR 97381, between the hours of 5:00 and 7:00 p.m. This budget is for an annual budget period. This budget was prepared on a basis of accounting that is the same as the preceding year.
Contact: Brandon Hamilton Telephone: (503) 873-6868 Email: drakescrossingrfd@gmail.com

FINANCIAL SUMMARY - RESOURCES			
TOTAL OF ALL FUNDS	Actual Amount	Adopted Budget	Approved Budget
	2020-2021	This Year 2021-2022	Next Year 2022-2023
Beginning Fund Balance/Net Working Capital	228,125	320,643	220,000
Fees, Licenses, Permits, Fines, Assessments & Other Service Charges	0	0	0
Federal, State & all Other Grants, Gifts, Allocations & Donations	165,532	10,000	10,000
Revenue from Bonds and Other Debt	0	0	0
Interfund Transfers / Internal Service Reimbursements	17,071	1,347	0
All Other Resources Except Current Year Property Taxes	195,061	21,016	21,100
Current Year Property Taxes Estimated to be Received	94,938	92,000	92,000
Total Resources	**700,727**	**445,006**	**343,100**

FINANCIAL SUMMARY - REQUIREMENTS BY OBJECT CLASSIFICATION			
Personnel Services	50,573	190,749	81,600
Materials and Services	65,545	106,880	111,650
Capital Outlay	38,539	116,030	43,000
Debt Service	0	0	0
Interfund Transfers	17,071	1,347	76,850
Contingencies	5,000	15,000	15,000
Special Payments	0	0	0
Unappropriated Ending Balance and Reserved for Future Expenditure	10,000	15,000	15,000
Total Requirements	**186,728**	**445,006**	**343,100**

FINANCIAL SUMMARY - REQUIREMENTS AND FULL-TIME EQUIVALENT EMPLOYEES (FTE) BY ORGANIZATIONAL UNIT OR PROGRAM *			
Name of Organizational Unit or Program			
FTE for that unit or program			
Fire and Emergence Services	0.5	0.5	0.5
FTE			
Name			
FTE			
Name			
FTE			
Name			
FTE			
Name			
FTE			
Name			
FTE			
Name			
FTE			
Not Allocated to Organizational Unit or Program			
FTE			
Total Requirements			
Total FTE			

STATEMENT OF CHANGES IN ACTIVITIES and SOURCES OF FINANCING *
There are no significant changes in the upcoming fiscal year budget other than a decrease in Personnel Services.

PROPERTY TAX LEVIES			
	Rate or Amount Imposed	Rate or Amount Imposed	Rate or Amount Approved
	2020-2021	This Year 2021-2022	Next Year 2022-2023
Permanent Rate Levy (rate limit 1.7548 per $1,000)	1.7548	1.7548	1.7548
Local Option Levy			
Levy For General Obligation Bonds			

STATEMENT OF INDEBTEDNESS		
LONG TERM DEBT	Estimated Debt Outstanding	Estimated Debt Authorized, But
	on July 1.	Not Incurred on July 1
General Obligation Bonds		
Other Bonds		
Other Borrowings		
Total	$0	$0

OR-GCI0876194-01

SELL IT
BUY IT
FIND IT
cars
garage sales
tickets
jobs
antiques
motorcycles
computers
boats
sports equipment
pets
instruments
jewelry
furniture
tablets
auctions
yard sales
collectibles
appliances
cameras
coins
Place your classified ad today.

SELL IT BUY IT FIND IT
cars tickets pets collectibles cameras coins instruments jewelry furniture computers etc.
Place your classified ad today.