NORTH WILLAMETTE VALLEY HABITAT FOR HUMANITY

Habitat for Humanity volunteers pitch in with many skills, including at the construction site.

Lend a hand to help heal housing issues

JUSTIN MUCH
APPEAL TRIBUNE

North Willamette Valley Habitat for Humanity (NWVHFH) announced it will host volunteer orientation from 6 to 7 p.m. Tuesday, Aug. 29, in the second-story conference room at its office, 225 Franklin St. Mt. Angel.

NWVHFH Volunteer Coordinator Cayla Catino said the orientation is held bi-monthly, the last Tuesday of every other month, and consists of an overview of Habitat and current volunteer openings.

Catino said volunteer opportunities are varied: on the construction site, in the office, on a committee, in the Habitat retail store, or at an event. To inspire interest, she shared some information provided by Habitat.

Habitat International sources estimate that a third of United States has significant housing issues, including overcrowding, poor quality shelter, homelessness and rental payments commanding a large portion of income.

Habitat sources further cite that housing deprivation correlates to an increase in lifelong health and disability issues across a person's lifespan. The nonprofit is committed to solve this problem. Its vision is a world where everyone has a decent place to live.

Habitat volunteers put this vision into action.

All volunteers are invited to attend orientation and discover ways to share skills. RSVP to Catino at volunteer@nwvhabitat.org or 503-845-2164.

PUBLIC NOTICE

Notice of Self Storage Sale

Please take notice Absolute Storage LLC – Salem located at 2605 Hawthorne Ave. NE, Salem, OR 97301 intends to hold an auction of the goods stored in the following units in default for non-payment of rent. The sale will occur as an online auction via www.bid13.com on 8/25/2017 at 12:00PM. Unless stated otherwise the description of the contents are household goods and furnishings. Huot Prach Unit #201; Loran Frerk Unit #618; Maria Alvarado Unit #642. All property is being stored at the above self-storage facility. This sale may be withdrawn at any time without notice. Certain terms and conditions apply. See manager for details.

Silverton Appeal
August 9 & 16, 2017

You're social?
So are we.

Join the conversation.

Statesman Journal
PART OF THE USA TODAY NETWORK

PUBLIC NOTICES POLICY

Public Notices are published by the Statesman Journal and available online at www.StatesmanJournal.com. The Statesman Journal lobby is open Monday - Friday from 8 a.m. to 5 p.m. You can reach them by phone at 503-399-6789. In order to receive a quote for a public notice you must e-mail your copy to SJLegals@StatesmanJournal.com, and our Legal Clerk will return a proposal with cost, publication date(s), and a preview of the ad.

LEGAL/PUBLIC NOTICE DEADLINES

All Legals Deadline @ 1:00 p.m. on all days listed below:
***All Deadlines are subject to change when there is a Holiday.

The Silverton Appeal Tribune is a one day a week (Wednesday) only publication

- Wednesday publication deadlines the Wednesday prior

LEGAL/PUBLIC NOTICE RATES

Silverton Appeal Tribune:
- Wednesdays only - $12.15/per inch/per time
- Online Fee - $21.00 per time
- Affidavit Fee - $10.00 per Affidavit requested

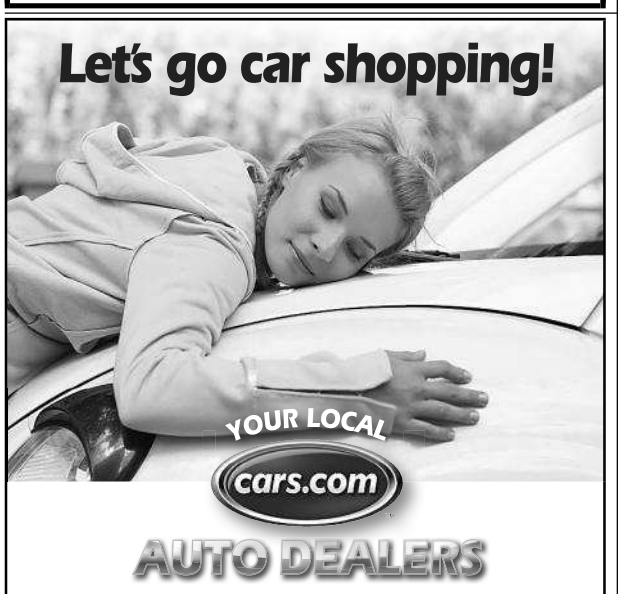

Check out thousands of local vehicles online now at cars.com

PUBLIC NOTICE

SUMMONS (FAMILY LAW)
CITACION (Derecho familiar)
Case No. FL2016424

NOTICE TO RESPONDENT (Name) *AVISO AL DEMANDANTE (Nombre)*: Ronda Morgan

You have been sued. Read the information below and on the next page.

Lo han demandado. Lea la informacion a continuacion y en la pagina siguiente.

Petitioner's name is: (*Nombre del deman-dante*): Regino Lara

You have 30 calendar days after this Summons and Petition are served on you to file a Response (form FL-120) at the court and have a copy served on the petitioner. A letter, phone call, or court appearance will not protect you. If you do not file your Response on time, the court may make orders affecting your marriage or domestic partnership, your property, and custody of your children. You may be ordered to pay support and attorney fees and costs. For legal advice, contact a lawyer immediately. Get help finding a lawyer at the California Courts Online Self-Help Center (www.courtinfo.ca.gov/ selfhelp), at the California Legal Services website (www.lawhelpca.org), or by contacting your local county bar association.

Tiene 30 dias de calendario despues de haber recibido la entrega legal de esta Citacion y Peticion para presentar una Respuesta (formulario FL-120) ante la corte y efectuar la entrega legal de una copia al demandante. Una carta o llamada telefonica o una audiencia de la corte no basta para protegerio. Si no presenta su Respuesta a tiempo, la corte puede dar ordenes que afecten su matrimonio o pareja de hecho, sus bienes y la custodia de sus hijos. La corte tambien le puede ordenar que pague manutencion, y honorarios y costos legales. Para asesoramiento pongase en contacto de inmediato con un abogado. Puede obtener informacion para encontrar un abogado en el Centro de Ayuda de las Cortes de California (www.sucorte.ca.gov) en el sitio web de los Servicios Legales de California (www.lawhelp california.org) o poniendose en contacto con el colegio de abogados de su condado.

NOTICE: Restraining orders are on page 2. These restraining orders are effective against both spouses or domestic partners until the petition is dismissed, a judgment is entered, or the court makes further orders. They are enforceable anywhere in California by any law enforcement officer who has received or seen a copy of them.

AVISO: *Las ordenes de restriccion se encuentran en la pagina 2. Las ordenes de restriccion estan en vigencia en cuanto a ambos conyuges o miembros de lapareja de hecho hasta que se despida la peticion, se emita un fallo o la corte de otras ordenes. Cualquier agencia del orden public que haya recibido o visto una copia de estas ordenes puede hacerlas acatar en cualquier lugar de California.*

FEE WAIVER: If you cannot pay the filing fee, ask the clerk for a fee waiver form. The court may order you to pay back all or part of the fees and costs that the court waived for you or the other party.

EXENCION DE CUOTAS: *Si no puede pagar la cuota de presentacion, pida al secretario un formulario de exencion de cuotas. La corte puede ordenar que usted pague, ya sea en parte o por complete, las cuotas y costos de la corte previamente exentos a peticion de usted o de la otra parte.*

The name address of the court are (*El nombre y direccion de la corte son*): SUPERIOR COURT OF CALIFORNIA, 540 East Main Street, Stockton, CA 95202.

The name, address, and telephone number of petitioner's attorney, or petitioner without an attorney, are (*El nombre, la direccion y el numero de telefono del abogado del demandante, o del demandante si no tiene abogado, son*): Regino Lara, 2136 E. Scotts Avenue, Stockton, CA 95205, (209) 910-2163

Date (Fecha): January 29, 2016
Jamie A. Korsgaden, Clerk (*Secretario*)
Rosa Junqueiro, Deputy (*Asistente*)

Silverton Appeal July 26, and August 2, 9, & 16, 2017

Brown to issue first vetoes

CONNOR RADNOVICH
STATESMAN JOURNAL

Oregon Gov. Kate Brown announced Aug. 8 her intention to veto two bills and four line item appropriations that passed during the most recent legislative session, her first vetoes since taking office in 2015.

One bill would have given psychologists the authority to prescribe medications, the other would have established a task force to assist convicted criminals returning to the workforce. The four budget lines items were for SW Capitol Highway safety improvements in Portland and three projects in Medford.

Brown is expected to veto the bills by the middle of next week.

In a statement, she explained her concerns with the legislation, which ranged from a lack of public debate, to departmental redundancy, to legislative flaws.

The larger of the two bills would have allowed psychologists to prescribe medications to mental health patients, a move proponents suggested would help increase access to mental health care.

The governor said she agrees with the intended goal of the bill, but was not convinced the plan was a realistic solution.

"There remains a lack of evidence that psychologist prescribing will improve access or quality of care," Brown said in her statement. "HB 3355 contains several flaws that prevent the policy from being implemented safely."

She highlighted specific concerns, including a lacking regulatory structure, unclear legal responsibilities and not reaching historically under-served communities.

Bill co-sponsor Rep. Sheri Malstrom, D-Beaverton, said the bill's goal of making mental health care more accessible is one of her top priorities as a lawmaker and she hopes to work with Brown to that end.

"While I understand that Gov. Brown has reservations about this specific policy, I look forward to working with her office in the future to shape legislation that achieves the goals of (this bill)," Malstrom said in a statement.

Brown indicated she would be willing to consider a similar piece of legislation in the future, assuming these issues are addressed.

For the second bill, Brown announced she would veto on the grounds that it was too similar to a current governor's task force established by executive order in 2007. The bill would have set up a panel to assist convicted criminals returning to the work force, which Brown said is the exact purpose of the Governor's Reentry Council.

"Government should operate as efficiently and two task forces with the same goal is unnecessary use of public resources and time," Brown said in her statement.

Brown added that the chief sponsors from the Senate -- Democrats Lew Frederick and Michael Dembrow and Republican Jackie Winters -- helped integrate the intent of the law into the existing bureaucracy.

As far as the line item appropriation vetoes, Brown and her staff expressed worry that the inclusion of these projects in the catch-all, session-ending budget bill didn't allow for enough debate compared to similar funding proposals.

While these will be the first vetoes of Brown's term, it wasn't long ago that a legislative session wasn't complete without a variety of vetoes. Former Gov. John Kitzhaber was notorious for using his veto pen, earning himself the moniker "Dr. No" after killing more than 200 pieces of legislation during his first two terms as governor.

Contact the reporter at cradnovich@statesmanjournal.com or 503-399-6864, or follow him on Twitter at @CDRadnovich.