

# WHITE & WHITE FAILED

## To Sell Their Entire Stock in Three Weeks

But we did close out the bulk of our goods during our Cut Price Sale, giving our customers the benefit of wholesale prices at a time when money was scarce.

We are, at the earnest solicitation of our many patrons and friends, restocking our several lines.

You will find everything new and up-to-date in each department and as cheap as first class merchandise can be sold

We wish to thank the people for their loyalty during our sale and solicit a continuance of your valued patronage, as we are in better position to serve you than ever before.

### This is the Last Day of the Sale

BETTER STORE                      BETTER STOCK  
LOWER PRICES                      QUICK SALES  
THIS WILL BE OUR AIM IN THE FUTURE

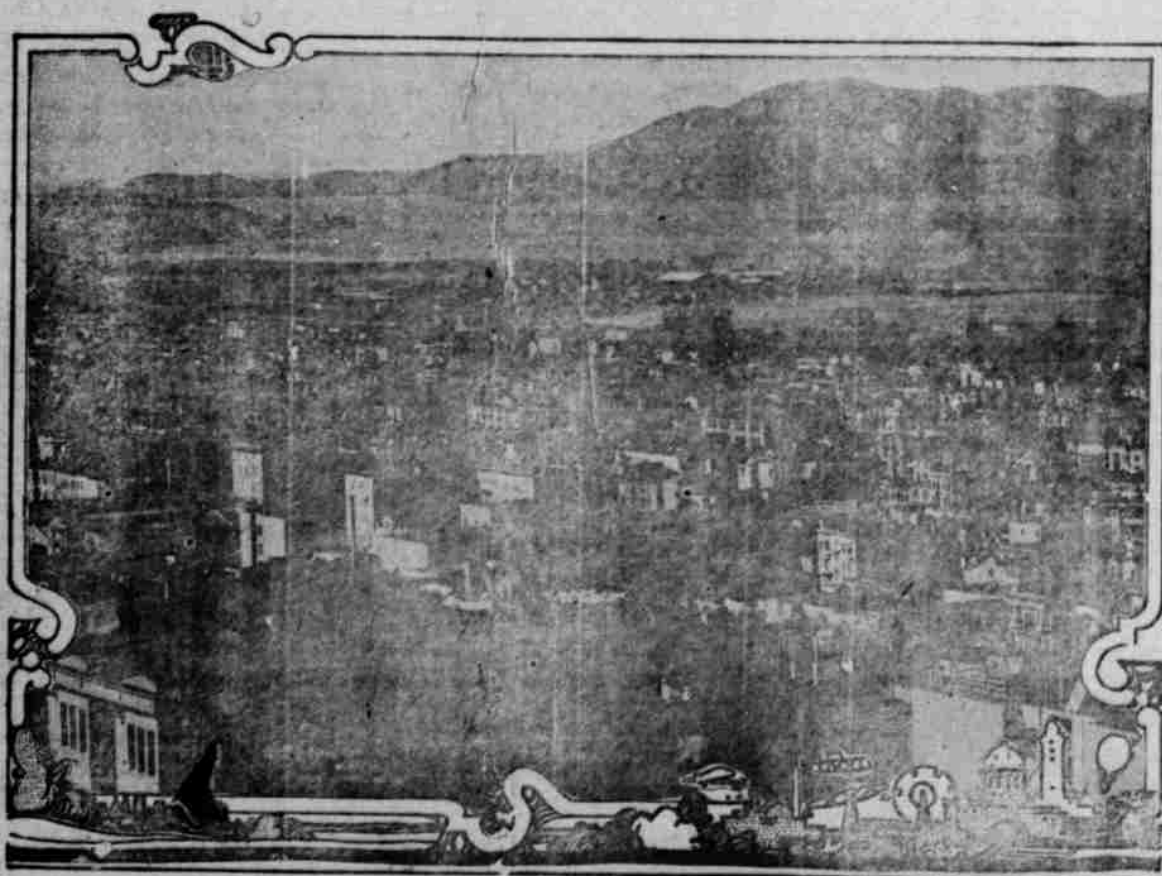

HARBOR VIEW SITE OF THE EXPOSITION, WHERE THE MIDWAY AND CONCESSIONS WILL BE LOCATED.

Today San Francisco is the newest city in the world. Its buildings represent the latest type of modern reinforced concrete structures. It has more than 1,300 hotels and apartment houses, with accommodations to suit all persons.

In preparing for the Panama-Pacific International exposition hundreds of its emissaries are visiting all the regions of the world. Fourteen governors of western states on a 4,000 mile trip through the east on a special train recently called attention to the exposition and became better acquainted with their brothers of the eastern states.

Golden Gate park will be the seat of the permanent features of the exposition. With an area of more than a thousand acres Golden Gate park, forested and created of sand dunes, today presents one of the most notable achievements in landscape gardening in the world. The west end of Golden

Gate park, comprising 540 acres, will be utilized for exposition purposes. Around a great stadium, already built, will be erected a huge concrete coliseum, the largest structure of its kind in America, capable of seating 75,000 people and in architecture like that at Rome. A chain of lakes at different levels will be connected by a working model of the Panama canal.

Lincoln park, where the Golden Gate rounds out into the Pacific ocean, commands a panorama of the Pacific ocean, of San Francisco harbor and of the hills of the city. Its area is 150 acres, and its contour rises more than 300 feet above sea level. At Lincoln park will be erected a great commemorative statue welcoming ships to the Golden Gate. Tentative plans for St. Francis memorial tower call for a structure 850 feet in height, with a base 300 feet square. The top of the

tower will be almost 1,500 feet above the waters of the Golden Gate.

From Lincoln park the boulevard, turning south toward Golden Gate park, will pass through an area of 20 acres that have been secured by the directors for exposition purposes. Here will be located the foreign buildings, live stock exhibits, mining, horticulture and agriculture and other displays requiring extensive space.

One of the directors of the exposition is now in Japan. It is said that his majesty the Emperor Meiji will donate the use of the Imperial art collection to the exposition. The board of lady managers, of which Mrs. Phoebe Hearst is honorary president, is independently taking up those phases of the exposition that belong particularly to woman's domain.

The setting is being prepared. With impressive exposition structures rising

from San Francisco bay, with city and wooded slopes as a background and in the foreground a vast fleet of battle-ships of the world, the sight will be one of the magnificent spectacles of history.

IN THE CIRCUIT COURT OF THE STATE OF OREGON FOR COLUMBIA COUNTY  
William H. Bone, Plaintiff  
vs  
Marric L. Bone, Defendant.

To Marric L. Bone, Defendant named defendant:

In the name of the State of Oregon, you are hereby required to appear and answer the complaint filed against you in the above entitled Court on or before the 31 day of March 1912, which is six weeks after the 17th day of February 1912, have ordered for the first publication of this summons; and if you fail to appear and answer, the plaintiff will apply to the Court for relief prayed for in his complaint, to wit: for a decree forever dissolving the bonds of matrimony heretofore and now existing between the plaintiff and defendant, and the care and custody of the minor children be awarded to the grandparents, Mr. and Mrs. Kennedy, and for such other and further relief as to the Court may seem just and equitable.

This summons is served upon you by publication by the order of Hon. James Hart, County Judge of Columbia County Oregon, which said order is dated February 15th, 1912.

H. G. Lake,  
Attorney for Plaintiff.  
Date of first publication Feb. 17th 1912.  
Date of last publication March 30th, 1912.

Scaled bids will be received by the County Court of Columbia County up to 12 o'clock noon Friday March 8th, 1912, for road improvement work to be done under special levy in Road District No. 5, in accordance with clauses and specifications on file in the office of the County Clerk. Bids must be accompanied by deposit or certified check for 10 per cent of amount bid. The County Court reserves the right to reject any and all bids for cause.

Sig. James Dart,  
County Judge.

PHONE US YOUR ORDERS Phone 52  
In all kinds of weather, In rain, Snow or sleet,  
You will always find our wagon on the Street.  
FOR GOOD MEATS, PROMPT SERVICE, CORRECT WEIGHT  
TRY THE  
**Houlton Market**  
FOWELL & HARRIS, Prop.

**J. E. BLACK**  
WIGWAM BAR  
Choice Liquors, Wines and Cigars  
BOTTLE GOODS IN BOND  
DRY GOODS    BOOTS    SHOES  
**HATS AND CAPS**  
Ready Made Suits for Men and Boys, Ladies Suits, Overcoats, Capes, Overshirts and Undershirts  
ALSO A COMPLETE LINE OF GROCERIES  
Flour, (Snow Drop) \$1.25 per sack    Gasoline 20c per gal.  
Coal Oil, 15c per gal.    Vinegar, 30c per gal.  
TRADE WITH US AND SAVE MONEY  
**F. J. BASEEL**  
HOULTON                      OREGON

**A PERSONAL GUARANTEE**  
  
goes with every pound of our Butter and with every Egg we sell. Because we are careful in buying we are confident in selling. Knowing Butter and Eggs better than any other things, we study to have them always fresh and appetizing. We solicit your trade in these articles and promise you perfect satisfaction with quality and price.  
**C. H. JOHN & COMPANY**

**Allen & Felton** CITY AND FARM PROPERTY  
SMALL ACREAGE  
ORCHARD AND TIMBER LAND  
REAL ESTATE DEALERS  
ALL KINDS OF REALTY TRADES  
LIST YOUR PROPERTY WITH US  
ST. HELENS OREGON

**An Infant Industry**  
  
Is ours and we have established ourselves firmly; as one of the Home Industries of the city, we strive at all times to please our patrons by careful work and prompt delivery.  
If you are not one, try us.  
**St. Helens Laundry**

CORDIALS    WINES    CIGARS    WHISKY  
Special Holiday Goods  
[NORTH PACIFIC BEER]  
**COLUMBIA EXCHANGE**  
H. ESTABROOK, Proprietor  
COURTEOUS                      COMPETENT                      CATERING

**OREGON AGRICULTURAL COLLEGE**  
**DIGNIFYING THE INDUSTRIES**  
This is the title of a beautiful 66-page book, which will show any boy or girl how to succeed in the world. The book is free and will be sent to you by mail TODAY and it will be sent to you by mail TODAY and it will be sent to you by mail TODAY. The aim of the College is to dignify and improve the industries, and to serve ALL the people. Courses in Agriculture, Civil Engineering, Mechanical Engineering, Mining Engineering, Forestry, Domestic Science and Art, Commerce, Pharmacy and Health. The College opens September 25th. Catalog free.  
Address: REGISTRAR, OREGON AGRICULTURAL COLLEGE, Corvallis, Oregon.