HOWARD E. BURTON.—Assayer & Chemist, Leadville, Colorado. Specimen prices: Gold, Silver, Lead, $1; Gold, Silver, 50c; Gold, Silver, Zinc or Copper, $1. Granite tests. Mailing envelopes and full price list sent on application. Control and Umpire work solicited. References: Carbonate National Bank.

MERCHANTS

I WILL TRADE

Well Paper, Mouldings, Pictures and other similar goods, for timber land, farm land or cash. Lowest wholesale prices. Write me.

E. H. MOOREHOUSE

144 Seventh St., Portland, Oregon

WE WANT Farms

We want stock, wheat, dairy and fruit farms. Having a large Eastern correspondence we are in a position to make quick sales. Drop us a card if you have anything or know of any farms for sale.

ATLAS LAND CO.,

420 Lumber Exchange

PORTLAND, OREGON

IF YOU'VE NEVER WORN SLICKER you've yet to learn the bodily comfort it gives in the wettest weather

MADE FOR HARD SERVICE AND GUARANTEED WATERPROOF

$3.00

AT ALL GOOD STORES. CATALOG FREE

A. J. TOWER CO. BOSTON, U.S.A.

For 16c.

Everybody loves earliest vegetables and brilliant flowers. Therefore, to gain you as a customer we offer:

1000 Sensation Fine Onion Seed.
1000 " Rich Carrot Seed.
1000 " Celery, 100 Parsley.
1000 " Juicy Radish Seed.
1000 " Buttery Lettuce Seed.
100 " Tender Turnip Seed.
100 " Sweet Rutabaga Seed.
100 " Mellow, 100 Tomato.
1200 " Brilliant Flowering Annuals

In all 16,000 kernels of warranted northern grown seeds, well worth $1.00 of anyone's money (including Big Catalog) all postpaid for but 16c in stamps.

And if you send 25c we add a pack each of Surprise Cucumber and Big Plant, Tool and Seed Catalog free to intending buyers. Write for some today.

THE JOHN A. SALZER SEED CO. LaCROSSE, WIS.

C. Gee Wo

The Chinese Doctor

This wonderful man has made a life study of the properties of Roots, Herbs and Barks, and is giving the world the benefit of his services.

No Mercury, Poisons or Drugs Used. No Operations or Cutting

Guarantees to cure Catarrh, Asthma, Lung, Stomach and Kidney troubles, and all Private Diseases of Men and Women.

A SURE CANCER CURE

Just received from Pekin, China—safe, sure and reliable. Unfailing in its works.

If you cannot call, write for symptom blank and circular. Inclose 4 cents in stamps.

CONSULTATION FREE

The C. Gee Wo Medicine Co.

162½ First St., cor. Morrison, Portland, Or.

W. L. DOUGLAS $3.00 SHOES $3.50

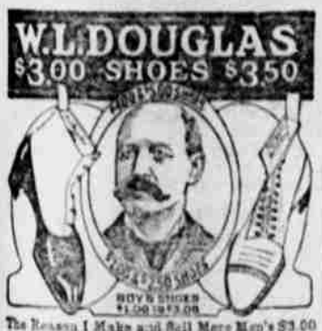

The Reason I Make and Sell More Men's $3.00 & $3.50 Shoes Than Any Other Manufacturer is because I give the wearer the benefit of the most exquisite organization of trained experts and skilled shoemakers in the country.

The selection of the leathers for each part of the shoe, and every detail of the making in every department, is looked after by the best shoemakers in the shoe industry. If I could show you how carefully W. L. Douglas shoes are made, you would then understand why they hold their shape, fit better, look more like a custom shoe than any other make.

My Method of Tanning the Soles makes them More Flexible and Longer Wearing than any others.

Shoes for Every Member of the Family, Men, Boys, Women, Misses and Children.

For sale by shoe dealers everywhere.

CAUTION! None genuine without W. L. Douglas name and price stamped on bottom.

Fast Color Eyelets Used Exclusively. Catalog mailed free.

W. L. DOUGLAS, 167 Spark St., Brockton, Mass.

The 2 "FLYERS" are the O. R. & N. fast through trains between PORTLAND and SPOKANE

WM. McMURRAY, G. P. A. Portland

PNU No. 10—09

WHEN writing to advertisers please mention this paper.

Good Blood

Means good health, and Hood's Sarsaparilla has an unapproached record as a blood-purifier.

It effects its wonderful cures, not simply because it contains sarsaparilla but because it combines the utmost remedial values of more than 20 different ingredients. There is no real substitute for it. If urged to buy any preparation said to be "just as good" you may be sure it is inferior, costs less to make, and yields the dealer a larger profit. Get Hood's Sarsaparilla today. In usual liquid form or in chocolated tablets known as Sarsatabs.

All She Paid For.

On her way home from morning service, says a writer in the New York Press, Mrs. Scott complained to the friend who had joined her of the exceeding dullness of the sermon.

"Yes, mamma, but it was very cheap," little Jimmy hastened to say. "You only paid a dime for it."

Only One "BROMO QUININE"

That is LAXATIVE BROMO QUININE. Look for the signature of E. W. GROVE. Used the world over to Cure a Cold in One Day. 25c.

Wanted a Rest.

Wife—Would it please you, dear, if I learned another language?

Husband—Yes, it would delight me infinitely.

Wife—Well, which one shall I study?

Husband—The sign language.—Smart Set.

Mothers will find Mrs. Winslow's Soothing Syrup the best remedy to use for their children during the teething period.

Uncle Allen.

"I'm not naming any names," said Uncle Allen Sparks, "but, speaking of Lincoln, the more a man is really like him the more we don't send to Washington from this State these days."

FITS St. Vitus' Dance and nervous diseases permanently cured by Dr. Kline's Great Nerve Restorer. Send for FREE $2.00 trial bottle and treatise. Dr. R. H. Kline, Ld., 931 Arch St., Philadelphia, Pa.

Nature Instruction.

"Papa can swim like a fish, can't he, mamma?"

"No, dear; he swims like a sea lion or a muskrat. He has to come to the surface to breathe."

Sore throat leads to Tonsilitis, Quinsy and Diphtheria. Hamlin's Wizard Oil used as a gargle upon the first symptoms of a sore throat will invariably prevent all three of these dread diseases.

Partially Reformed.

Police Justice—I ought to send you up for a year. You are a hopeless case.

Old Vagabond—With all due respect, y'r honor, that ain't so. I'm bad enough, but I ain't as bad as I used to be. F'r twenty-seven years, y'r honor, I was a baggage smasher on a railroad!

Recipe for Lame Back.

To one-half pint good whiskey, add one ounce syrup sarsaparilla and one ounce Toris compound, which can be procured of any druggist. Take in teaspoonful doses before each meal and before retiring. This recipe is said to be the best known to medical science.

After a Fashion.

Rivers—Are you on speaking terms with Ruggles?

Brooks—O, yes; whenever we meet I tell him he's a sneaking scoundrel, and he tells me I'm a liar and a slanderer.—Chicago Tribune.

To Break in New Shoes.

Always shake in Allen's Foot-Ease, a powder, to cure hot, sweating, aching, swollen feet, corns, ingrowing nails and bunions. At all druggists and shoe stores, 25c. Don't accept any substitute, sample mailed FREE. Address Allen S. Olmsted, Le Roy, N. Y.

Length.

Excited Caller—Sir, in the Thunderbolt this morning you said my speech at the banquet last night was "about 2,000 yards long." I want to know what——

Reporter (with a gasp)—Colonel, so help me, I wrote it "2,000 words!"

To Enjoy

the full confidence of the Well-Informed of the World and the Commendation of the most eminent physicians it was essential that the component parts of Syrup of Figs and Elixir of Senna should be known to and approved by them; therefore, the California Fig Syrup Co. publishes a full statement with every package. The perfect purity and uniformity of product, which they demand in a laxative remedy of an ethical character, are assured by the Company's original method of manufacture known to the Company only.

The figs of California are used in the production of Syrup of Figs and Elixir of Senna to promote the pleasant taste, but the medicinal principles are obtained from plants known to act most beneficially.

To get its beneficial effects always buy the genuine—manufactured by the California Fig Syrup Co. only, and for sale by all leading druggists.

FITS

If you suffer from Fits, Falling Sickness, Spasms or have children, or friends that do so, my New Discovery will relieve them, and all you are asked to do is to send for a Free Bottle.

Dr. May's Epileptic Cure.

It has cured thousands where everything else failed. Sent free with directions. Express Prepaid. Guaranteed by May Medical Laboratory, under the National Food and Drugs Act, June 30th, 1906. Guaranty No. 1891. Please give Age and full address.

DR. W. H. MAY, 548 Pearl Street, New York City.

FERRY'S SEEDS

Ferry's are best because every year the retailer gets a new supply, freshly tested and put up. You run no risk of poorly kept or remnant stocks. We take the pains; you get the results. Buy of the best equipped and most expert seed growers in America. It is to our advantage to satisfy you. We will. For sale everywhere. Our two Seed Annuals free. Write to

D. M. FERRY & CO., Detroit, Mich.

BENSON TAKES OATH

Secretary of State Takes Chair Vacated by Chamberlain.

WILL NOW HOLD BOTH OFFICES

Also Draws Salaries of Both Places—Supreme Court of Oregon So Ruled Many Years Ago.

Salem, March 2.—In the presence of practically all the state officials, Secretary of State Benson yesterday took the oath of office as governor of Oregon and immediately entered upon the performance of his duties as such. The oath was administered by Chief Justice F. A. Moore in the governor's private office. Following the administration of the oath, the assemblage expressed their approval by generous applause and then extended congratulations to Mr. Benson.

The first official act of Governor Benson was the appointment of S. A. Koger, as insurance commissioner and Miss Flossie Shambrook as stenographer to the governor. Half an hour later the commission of Peter Applegate as state land agent, was signed.

C. N. McArthur, who has been chosen as private secretary of Governor Benson, is at work in the governor's office, but he will not be officially appointed to that position until after the special session, as McArthur desires to perform his duties as speaker of the house. McArthur is not drawnig his salary as private secretary but is still drawing pay as speaker of the house while helping to revise the house journal.

Mr. Benson will now draw two salaries, $5,000 a year as governor and $4,500 a year as secretary of state. His right to the two salaries was declared by the Supreme court many years ago, when Secretary of State Chadwick became governor. Under the decisions of the Supreme court Benson will continue to be governor after his term as secretary ends. His term as secretary will end when the next legislature meets. His term as governor will not end until his successor has been inaugurated.

FIND PORPHYRY GOD.

Believed to Prove That Egyptians Settled in Mexico.

Los Angeles, Cal., March 2.—That the Egyptians crossed from the land of the Nile and settled in Mexico, by means of the lost continent, Atlantis, is the new theory advanced by Colonel L. R. Fox, a local civil engineer and archaeologist. In proof of this theory Fox today brought here interesting archaeological specimens dug up in the City of Mexico while workmen in his charge were excavating through the ruins of a prehistoric temple. Fourteen feet below the surface they found a porphyry god, most Egyptian in appearance, resembling the Sphinx, weighing about 30 pounds and being a foot tall.

Nearby were an urn of terra cotta painted vermillion, proving that it was for use in temples and not for the common people, and bearing representations of asps, Egyptian priests and chieftains, some heads of priests, arrowheads and a spindle bearing hieroglyphics similar to the Etruscan. Fox declres the porphyry godis 3,000 years old.

Perrin Gets New Trial.

San Francisco, March 2.—The United States Circuit court of appeals handed down a decision today granting a new trial to Dr. E. W. Perrin, convicted of land frauds, in connection with John A. Benson. The new trial is granted on the ground that District Judge DeHaven erred in excluding certain testimony. Benson, who was convicted at the same time, appealed on the ground of insufficiency of the indictment and was denied a new trial. The opinion was rendered by Judges Morrow and Ross.

Train Took His Oranges.

Guadalajara, Mex., March 2.—Jose Flores is in jail at LaBaraca, charged with wrecking a train. He has a plantation near Salamea and loading a car with oranges, he demanded that the Mexican Central remove it. As this was not done he set the switch so that the first on coming train would run onto it, hoping the train crew would take his oranges. Northbound passenger train No. 6 ran into the car, wrecking the engine, baggage car and a third class coach, and injuring several passengers. He is now a prisoner.

Gas Company Disgorges.

New York, March 2.—Disbursement of the $12,000,000 in rebates due to gas consumers in Manhattan and the Bronx, under the 80-cent gas law in connection with the decision of the United

ONE OF THE OLDEST MEN IN AMERICA.

Says: "Peruna Has Been My Standby For Many Years."

ISAAC BROCK, 120 YEARS OF AGE

Mr. Isaac Brock, of McLennan county, Tex., is an ardent friend to Peruna and speaks of it in the following terms:

"Dr. Hartman's remedy, Peruna, I have found to be the best, if not the only reliable remedy for COUGHS, COLDS, CATARRH and diarrhoea.

"Peruna has been my standby for many years, and I attribute my good health and my extreme age to this remedy. It exactly meets all my requirements.

"I have come to rely upon it almost entirely for the many little things for which I need medicine. I believe it to be especially valuable to old people."

Isaac Brock.

Out of the Dim Past.

Erostratus had fired the Ephesian dome.

"They may expunge that from the record," he chuckled, "but my name will go thundering down the ages, just the same!"

Still, this doesn't prove that posterity will remember the much more commonplace name of Willett.—Chicago Tribune.

PILES CURED IN 6 TO 14 DAYS

PAZO OINTMENT is guaranteed to cure any case of Itching, Blind, Bleeding or Protruding Piles in 6 to 14 days or money refunded. 50c.

Growing Suspicious.

"You should remember that a public official is but a servant of his country."

"Yes," answered young Mrs. Torkins, "but aren't a few of them a little like the servant we used to have who went home every night with a market basket on her arm?"—Washington Star.

Telephone and the Farmer.

In speaking of the recent change in its telephone exchange, made by the Western Electric company, at Petaluma, California, the Petaluma Courier gives an exposition of the value of the telephone, which the farmers in this vicinity should profit by. To quote the Courier:

"The addition of the farmers lines will not only be a great advantage to the farmer but will also tend to greatly increase the business of the city.

"Only recently has the farmer seen the great benefits to be derived from the use of the telephone. It used to happen that frequently a farmer would come to town with a load of grain or produce and stand around all day waiting for the highest bidder on the load. If it hapened that he came at a time when the market was favorable, he might get bids, unless the buyers had cliqued against him; but more often he would be obliged to hang around all day and then either sell at the same pprice offered in the morning or haul the load back home.

"It's different now. The rural telephone has changed all this. Today the farmer has no excuse for driving to town without first knowing the exact condition of the market, for he can call up the buyer in advance and if the market is right he can contract for his produce before leaving home.

"This enables him to get the highest possible price for his produce and consequently he has more money to spend in town.

"This is only one of the many uses of the telephone by which the farmer is greatly benefited. Today there is hardly any one in a well settled country who has not availed himself of it by telephoning for a doctor when some one was ill or for a broken part of a machine that stopped farm operations until it was mended.

"The telephone is a great protection against loss of crops due to sudden weather changes. Recently the United States Weather bureau has put into operation a system which will enable them to warn the fruit grower in advance when any sudden drop in the temperature is expected. By means of a main office and various sub-stations these reports are sent out over a telephone to practically all fruit growers. A clerk is on duty at all hours at the Los Angeles office to send out these warnings. When notified of an expected drop in temperature the fruit grower can make the necessary arrangements for protecting his crops.

"Socially the telephone has worked wonders among the farmers and by its use the greatest disadvantage to farm life—that of social isolation—has been overcome.

"These are only a few of the many uses which the successful farmer makes of his telephone. In short he is in touch not only with his neighbors, but the entire world."

Slim Diet.

A certain father, who is fond of putting his boys through natural history examinations, is often surprised by their mental agility. He recently asked them to tell him "what animal is satisfied with the least nourishment."

"The moth!" one of them shouted confidently. "It eats nothing but holes."—Atchison Globe.

Asking the Impossible.

"Have you any alarm clocks?" inquired the customer.

"Yes, ma'am," said the man behind the counter. "About what price do you wish to pay for one?"

"The price is no object, if I can get the kind I am after. What I want is one that will rouse the hired girl without waking the whole family."

"I don't know of any such alarm clock as that, ma'am," said the man. "We keep just the ordinary kind—the kind that will wake the whole family without disturbing the hired girl."—Chicago Tribune.

PISO'S CURES WHERE ALL ELSE FAILS. Best Cough Syrup. Tastes Good. Use in time. Sold by druggists. CURE

STATEHOOD BLOCKED.

Senate Committee Terminates Labor on Hearing of Corruption.

Washington, March 1.—Arizona and New Mexico's hope for statehood at the present session of congress went glimmering today in a sensational manner when the members of the senate committee that had the bill under discussion rose one by one and left their places without arranging for any future meeting, after the most sensational charges of political corruption in New Mexico had been made.

This action occurred at the conclusion of the reading of reports prepared by Beveridge and Nelson, in which it was stated that a gang had charge of New Mexico's interior affairs, and that corruption, jury bribing and many other offenses were the rule and not the exception.

Among the statements made was a telegram from J. J. Hagerman, former governor of New Mexico, reflecting upon the character of the people who are in control of politics in that territory, and declaring that these men expect to continue their control after the territory becomes a state. He refers to them as "freebooters," and says that 60 per cent of the voters are Mexicans, and one-half of that number are illiterate and ignorant, and easily could be governed by the "gang" to which he referred. He suggested that it would be well to wait until after the next census before admitting New Mexico to statehood.

JAPAN FUSS ENDS.

Good Humor Returns to Brown Man of Island Empire.

Tokio, March 1.—During the recent discussion in Japan of the attitude of certain persons in California in regard to the Japanese residents it appears that one of the difficulties faced by the Japanese newspapers was that their correspondents at the various points lacked an appreciation of conditions in America, as well as capacity to analyze the feelings of the people or the standing of those who espoused particular action.

As a result only the most sensational publications appearing in the newspapers in America as a rule reached the newspapers in Japan, the result being that from the outset there was almost an entire misunderstanding as to the real situation.

Later, as the position of the leading people of California developed through the more reliable press dispatches, a better feeling begin to prevail, and now this controversy has almost entirely ceased. In fact many of the newspapers say that much good has come out of the evil, inasmuch as the discussion brought out even a greater degree of friendship on the part of America toward Japan than was at first believed to exist.

RUMOR SURPRISES CASTRO.

Late Venezuelan Ruler Says He Never Planned Gomez' Death.

Dresden, March 1.—Cipriano Castro, late president of Venezuela, today authorized the publication of a declaration of his innocence of the charge that he had conspired to bring about the assassination of Juan Vicente Gomez, the present president of the republic.

"It is incredible," says he, "that after having shown my interest in him in so many ways I should try to cause him to be murdered. If Gomez had given me occasion to suspect him, I would have given orders regarding him before my departure from Venezuela, and I would not have been so stupid as to send such an order by cable.

"The shameless individual who instigated this conspiracy against me will have to proceed to the utmost extremes in order to justify himself, for he is aware that as soon as the matter is understood the Venezuelan people will not tolerate such perfidity."

Packers Sued by State.

Little Rock, Ark., March 1.—Suits were filed here today by the state against the Cudahy Packing company, National Packing company, Jacob Dold Packing company, the Morris Packing company, Swift & Co. and the Southern Beef & Provisions company, asking penalties aggregating $3,300,000 each for alleged violations of the state anti-trust laws, last week upheld by the Supreme court of the United States. The state charges the companies with being in an unlawful combination to control prices.

Wireless From Train to Train.

Cleveland, Ohio, March 1.—Remarkable wireless telegraph experiments were made today when a number of messages were successfully sent from a special train running between Buffalo and this city at the rate of 70 miles an hour. A Lake Shore train especially equipped for the purpose left Buffalo this morning and arrived here this afternoon, when the success of the tests was reported. One message was sent to President Roosevelt. The experiments cost $6 a minute.

Berlin Not Enthusiastic.

Chicago, March 1.—Marked indifference characterizes the German reception of President Roosevelt's proposal of an international conference for the conservation of natural resources, according to a cablegram from Berlin. The dispatch adds that the proposal, however, doubtless will be accepted. A financial authority suggests that Roosevelt is "trying indirectly to get back at the trusts, which are exploiting America's natural wealth."

Two Cruisers Sail South.

Panama, March 1.—The cruisers California and Pennsylvania, of the United States Pacific squadron, now here, will leave tomorrow for Amapalia, on the west coast of Honduras. The cruise follows instructions believed to have been received from Washington because of the troubled condition of affairs in Central America.

Jury is Unable to Agree.

Pittsburg., March 1.—The jury in the graft case in which Councilmen J. C. Wasson, Willam Brand and John F. Klein are charged with conspiracy and the taking of bribes, reported tonight that it had been unable to agree, and was locked up till tomorrow.

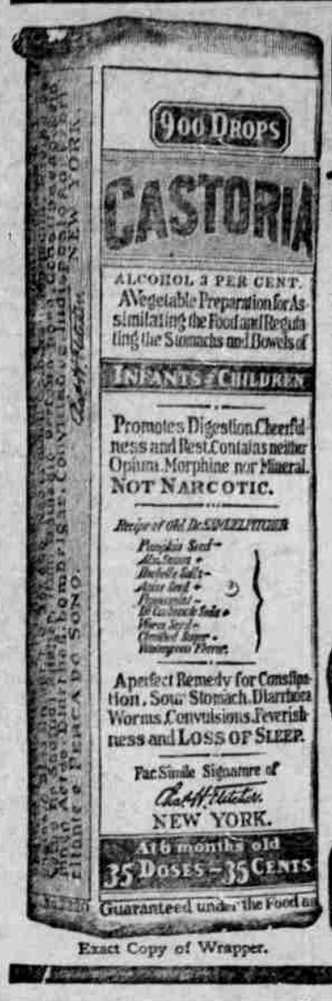

Exact Copy of Wrapper.

CASTORIA

For Infants and Children.

The Kind You Have Always Bought

Bears the Signature of Chas. H. Fletcher.

In Use For Over Thirty Years

CASTORIA

THE CENTAUR COMPANY, NEW YORK CITY.

CRESCENT BAKING POWDER Egg-Phosphate

WILL DO ALL THAT ANY HIGH PRICED POWDER WILL DO AND DO IT BETTER

A FULL POUND 25c. Get it from your Grocer

Pure Wholesome

Those who believe in *quality* use

KC BAKING POWDER

25 Ounces for 25 Cents

Made from pure, carefully tested materials. Get a can on trial. You never saw such cakes and biscuit. They'll open your eyes.

Mayer HONORBILT SHOES FOR MEN

These splendid men's shoes represent the best there is in shoe leather. Every piece of material is of the choicest tannage. The workmanship is perfect; the styles are up-to-date. When it comes to service, there is nothing that equals them in lasting qualities.

"HONORBILT" SHOES

are everything the name implies. They are *"built on honor."* No matter where you look, or what you pay, you will never find anything that will outclass them in wear, style or comfort.

If your dealer will not supply you, write to us. Look for the *Mayer Trade Mark* on the sole.

FREE—Send us the name of a dealer who *does not* handle Mayer Honorbilt Shoes, and we will send you free postpaid, a beautiful picture of George Washington, size 15x20.

We also make Leading Lady Shoes, Martha Washington Comfort Shoes, Yerma Cushion Shoes and Special Merit School Shoes.

F. Mayer Boot & Shoe Co. MILWAUKEE, WISCONSIN

"SPOHN'S"

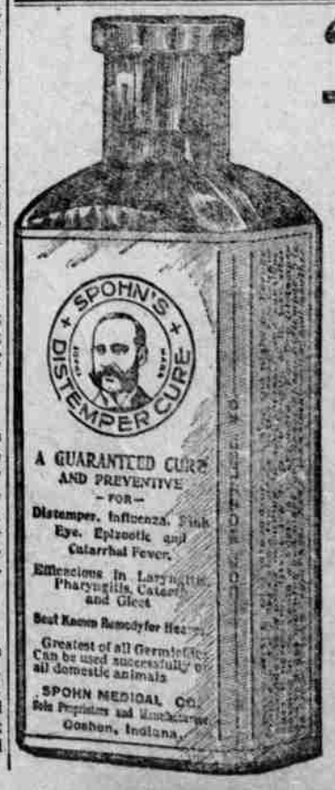

A GUARANTEED CURE AND PREVENTIVE —FOR— Distemper, Influenza, Pink Eye, Epizootic and Catarrhal Fever.

Effusions in Larynx, Pharyngitis, Catarrh and Gleet

Best Known Remedy for Heaves

Greatest of all Germicides. Can be used successfully on all domestic animals

SPOHN MEDICAL CO. Sole Proprietors and Manufacturers Goshen, Indiana.

As this very remarkable preparation is now called, is the greatest Constitutional Remedy ever known for Brood Mares, Colts, Stallions and all other horses; also Distemper among Dogs and Sheep. This compound is made of the purest ingredients and not an atom of poisonous or injurious nature enters into its composition. Many persons are now taking SPOHN'S for La Grippe, Colds, Coughs, Kidney Trouble, etc., and it is always as a. It expels the Disease Germs from the body; acts directly on the Blood and Glands. SPOHN'S is now sold by nearly every druggist and harness dealer in the land, and any can get it for you, or send with remittance of price to the manufacturers, who will ship to your order, express paid. Fifty cents and $1.00 a bottle, and $5.00 and $10 the dozen.

Record of Annual Sales.

1st Year	1,053	Bottles Sold
2nd Year	4,504	" "
3rd Year	9,206	" "
4th Year	19,150	" "
5th Year	40,284	" "
6th Year	72,880	" "
7th Year	100,722	" "
8th Year	134,500	" "
9th Year	172,485	" "
10th Year	221,760	" "
11th Year	287,620	" "
12th Year	378,962	" "
13th Year	498,720	" "
14th Year	548,200	" "

Send for our Booklet of twelve good recipes for family and stock medicines, FREE.

SPOHN MEDICAL CO., Chemists and Bacteriologists, GOSHEN, IND., U. S. A.

MAPLEINE A Flavoring. It makes a syrup better than Maple. Sold by grocers.