OREGON MIST

Entered at the Postoffice at St. Helens, Oregon, as second-class mail matter.

COUNTY OFFICIAL PAPER.

Issued Every Friday Morning By
ESTELLA GABBERT,
Editor and Proprietor.

SUBSCRIPTION PRICE:
One copy one year, in advance.....$1.00
Six months.....50

July 10, 1903.

This paper is kept on file at the Oregon Press Association Room 9, Hamilton building, Portland, Oregon.

THE RESULT.

The result of Monday's election is an indication that the majority of the people of Columbia County are not in favor of moving the county seat and records at this time at a heavy cost o the taxpayers. It was the first election—a sort of a feeler, and many of the voters were inclined to give their home towns the complimentary vote on the first ballot.

An account of the dedication of the new Baptist church at Yankton, is given by the live correspondent in that thriving locality. It is one of the neatest little country churches in Oregon, and not only the bell was paid for that called the people to worship for the first time last Sunday, but there was a balance of $8 in the treasury, after paying all the expenses of the construction of the building. This is a remarkable showing, and is creditable to the management, who had the building of the new edifice in hand.

The man who went to Scappoose last Friday and attempted to induce the democrats to vote for Rainier, by assuring them that that place would control county politics next year, and that they would get the solid support, irrespective of party for official position, got badly left. His work was too coarse.

Clatskanie polled 343 votes last Monday, St. Helens 336, and Rainier 312. Who's the metropolis of Columbia County?

SOME REASONS WHY THE COUNTY SEAT SHOULD NOT BE MOVED AT THIS TIME.

1st. The expenses it will cost for two elections.

2nd. The unjust provisions in the bill.

3rd. We need roads more than a court house at this time.

4th. The risk of losing or destroying the records by removing the same into unsuitable quarters.

5th. The expense it would cost to procure stone for a court house at Rainier.

6th. Because we hear so much about the donation of a site at Rainier, but have seen of no writings to that effect.

7th. Because there are fair roads to the county seat at present, and they could not get to Rainier by road, only by spending fabulous wealth and bankrupting the county.

8th. This is not the time to incur so much expense, when we can at any future time, vote on relocation of county seat under the general law without extra expense to the taxpayers.

9th. It might be advisable in the future, to relocate the county seat at some other place than the two now in the race.

10th. Last, but not least, St. Helens does not have to donate a site—they already have one with a court house, as well.

There will be services in the Christ Episcopal Church next Sunday evening at 8 o'clock.

NOTICE OF FINAL SETTLEMENT

NOTICE IS HEREBY GIVEN THAT THE undersigned Administrator of the Estate of William D. Connell, deceased, has filed in the County Court of Columbia County, State of Oregon, his final account and report in said estate, and that the Hon. J. E. Dosch, Judge of said Court has appointed Monday, the 3rd day of August, 1903, at 2 o'clock p. m. of said day for the hearing of said final account, and all objections thereto, and the final settlement thereof.

THOMAS CONNELL,
Administrator.

HARRISON ALLEN, Astoria, Oregon, Attorney for Administrator.

DOWN-COUNTY PEOPLE SHOULD
—GO TO THE—
Clatskanie Drug Store
—FOR THEIR—
Drugs and Medicines
—CHOICE—
Toilet Articles and Perfumery
Dr. J. E. HALL, Proprietor
CLATSKANIE : : OREGON.

Nothing has ever equalled it.
Nothing can ever surpass it.
Dr. King's New Discovery
For Consumption Coughs and Colds
A Perfect Cure: For All Throat and Lung Troubles.
Money back if it fails. Trial Bottles free.

BONE FOOD

Soft and crooked bones mean bad feeding. Call the disease rickets if you want to. The growing child must eat the right food for growth. Bones must have bone food, blood must have blood food and so on through the list.

Scott's Emulsion is the right treatment for soft bones in children. Little doses every day give the stiffness and shape that healthy bones should have.

Bow legs become straighter, loose joints grow stronger and firmness comes to the soft heads.

Wrong food caused the trouble. Right food will cure it.

In thousands of cases Scott's Emulsion has proven to be the right food for soft bones in childhood.

Send for free sample.
SCOTT & BOWNE, Chemists,
409-415 Pearl Street, New York.
50c. and $1.00; all druggists.

Vernonia Celebrates—Oratorical Contest at Night.

St. Helens people, who attended the Fourth of July celebration at Vernonia, report that it far exceeded any similar entertainment ever held in Columbia county. They were most agreably surprised to find such excellent musical and literary talent in an isolated community far from transportation facilities. The orations, singing by the choir and the Demorest medal contest program would have been applauded repeatedly in a large city. The Mist is indebted to Dr. Edwin Ross for the excellent programs.

The first number on the morning program was "America," by the choir. Rev Heverling offered prayer, and T. H. North read the Declaration of Independence. An excellent oration was delivered by Professor Fred North, and Miss Lillie McDonald recited "Our Nation's Flag. The excellent choir, consisting of Mrs. Woods, soprano; Mrs. M. R. Keasey, alto, and Messrs. Bert Hosford and J. E. Dow, bass, sung several selections, which were well received. Miss Stella Hosford was the organist.

At the Demorest Medal Contest held in the church in the evening, the choir interspersed the program with excellent selections. The orations were models of composition, and the delivery and diction were almost perfect. Following is a list of the orators and their topics: "The American Creed," Telle Soule; "The Silent Seven," Fern Marie Woods; "The Smooth Stones," Lily Cheldelin; "The Wisdom and Justice of Our Lawmakers," Mae Dereberry; "The Saloon or American Liberty, Which?" Sidney Malcolm; "How Long; Oh! How Long," Elizabeth Early; "Is the W. C. T. U. Worthy of Ditizenship?" Aerle Shanahan. There were also excellent recitations by Miss Nellie Vanblaricom and Mrs. Bertha Shanahan.

The Judges who awarded winning medal to Miss Early were Mrs. Nellie Keasey, Dr. Edwin Ross and Fred North. The quartet who delighted the audience with musical selections during the evening were Mrs. W. G. Woods, Mrs. E. G. Shanahan, Mrs. Dow Keasey and J. E. Dow. Organist, Miss Stella Hosford.

The following general write-up was sent in by a Vernonia correspondent:

"Gone to the Shades of the Past," are the words written on our record books in regard to that day wherein we celebrate with noisy demonstrations, the great event of our nation's birth. Seven long years of help from noble manhood and brave womanhood, 'ere we knew that the new born nation would live to day. We are as magnificently proud as any kingdom or empire. "En masse" the people from all along Rock creek, Beaver and Nehalem—from Mist and elsewhere, gathered at Vernonia. The camp ground and tabernacle on the banks of Rock creek afforded a pleasant place for the Grangers and their friends.

The oration by Fred North, the recitation by Miss Lilly McDonald and the music by the choir were interesting features of the day. However, the pies and cakes, the sandwiches and finely roasted chicken appealed more strongly to the majority to the majority of the crowd. The lemonade stand and the "merry go-'round" in close proximity, fitted the needs of old and young and shouts and laughter, the din of the firecracker and cannon all told in unmistakable language that it was the Fourth of July. A few here and there announced by the what to them seemed finely chosen words from the English language that it was necessary to add strength to their speech, because of so great an occasion. Gentlemen, for such we would be pleased to call you, there is nothing elevating, nothing refining in profane language.

The sports were few, but the baseball game and the running of three sleek horses with riders, called forth quite a crowd of on-lookers, but that which added most to the pleasure of all that had an interest in things noble and good was the medal contest held in the church in the evening. Five from among Nehalem's and Rock creek's best young girls and two young men entered the contest. Never were seven better orations given to the public—never were seven contestants more evenly matched, and had the judges been at liberty to award according to the convictions of their hearts, rather than their heads, all would have received silver medals.

Girls go on. Life's clean white pages write upon kind words, kind deeds and such sentiments as were spoken in your orations. You are stepping upward; beware of evil associates that will pull you downward. Young men, your ballots count; keep fast, hold of the truths you uttered on the evening of July 4th, 1903. Let your motto be upward and onward. Dear contestants you "did us proud,"—ever shun the companionship of such as made the hours that should have been given to sleep, hideous by the ribald song, the obscene jest, streng evidences that as drink goes in manhood goes out. Womanhood should seek for purity of life and purpose; manhood for the same—"A white life for two." Declare for lives of noble purposes; it may cost greater struggles than for those of independence, but be loyal and you will win.

N. S. K.

CLATSKANIE

Had a Big Fourth of July Celebration.

E. Greenberg, John Peterson, Mrs. C. B. Fisher and family and many other citizens from the Nehalem valley attended the celebration here on the Fourth of July.

Rainier was well represented at the Fourth of July celebration here. Among them were Miss Ruby Jackson, the Misses Moeck, W. J. Deitz, Joseph Brough, Mr. Williams, John Hoffman, J. K. Fourne, the baseball team and many others.

Many citizens from Goble, including the Brass Band were here on the Fourth to assist in celebrating the nation's birthday. The band discoursed excellent music, assisting our Clatskanie City Band to entertain the best crowd of visitors that ever came to our city. The day was fine, and everybody seemed happy.

Marshland was well represented here on the Fourth. We noted the presence of Henry Colvin and family, Walter Colvin and family, C. M. Graham and family, S. M. Graham, J. D. Graham and family, George Graham, J. F. Graham, Edgar Colvin, Miss Mary Molem, W. W. Elliott and wife, Frank Elliott and family, the Misses Elliott and many others.

It is said by those who claim to know, that there were over 2000 people at the celebration here. The Hon. S. C. Spencer, of Portland, delivered the oration, which was well received.

Oak Point precinct, including Mayger and Quincy, also were well represented. We noticed the genial countenances o. many of the best citizens of both places Among those who came from Mayger were: John Hoffman, Will Roberts and family, C. W. Emerson, and from Quincy, Mr. Smith, R. S. Payne and family, George Badger and family, S. C. Sacrisanesen, Rev. Lemijarvi and family, R. A. Lillich and family, Oscar Waisenan and many others.

The grand ball on the evening of the Fourth was well attended, 99 numbers having been sold.

The baseball game stood Clatskanie, 8, Rainier, 0.

The horse races were intensely exciting, as well as amusing. The first race was won by Norman Pickering, the second by Gilson. The others were funny.

DEER ISLAND.

Had A Grange Picnic and Ice Cream

A basket picnic was given by the Grange, on the 4th at Mr. Malcolm,s place. Mr. Malcolm furnished the ice cream, and all had a very pleasant time.

Mrs C. H. English and son Harold, visited with her parents in Portland, Saturday and Sunday.

Mr. and Mrs. A. C. Getz, returned from Bremerton, Wash., Monday morning, where they had been on a visit.

Mrs. John McDonald, of Tenino Wash., is visiting with her sister, Mrs. Smith.

Mr and Mrs. M. W. Brown and daughter, spent the 4th with Mrs. Brown's parents at Hillsboro.

Mrs. C. L. Smith attended a family reunion at her fathers home in Salem, on the 4th. Mr. and Mrs. Bumgardner, have eight grown sons and daughters, all of whichewere present.

Miss Lucile Peterson, visited with her parents, at Hillhurst, Wash., on Saturday and Sunday.

FISHHAWK.

A Picnic and a Dance in a Cow Barn

Did you get any chicken on the Fourth of July. Several Fishhawkers took in the Fourth at Sunnyside.

John Maynard was in St. Helens on legal business Thursday.

Owing to the sultry day and the vast amount of dust the bicycle races were put off. As to the celebration the picnic in the woods at Sunnyside was a fizzle. When it began to rain some of the crowd came to Mr Elliott's and had dinner, and the rest went to Will Miller's barn, where they had a very enjoyable time until night. All report a good time at the social party at Mrs. Longhery's. At the dance at Miller's cowbarn, some, who had never been to a dance, report that it was the most delightful affair that they ever attended. Others said it was bum. There were present about 40 dancers and some 20 old cows. They had plenty of music, and the cows enjoyed the free lemonade very much.

CIRCUIT COURT.

Judgde McBride closed the work of the adjourned term of the circuit court Tuesday, for the present. Following is a brief resume of the preceedings:

I D Peters vs R. S. Hattan; dismissed

Mary E Heinrich vs Philip Heinrich; defendant ordered to pay in $100 to the clerk of the court within 30 days.

H Kramer vs William Eccles & Co.; motion for new trial argued and taken under advisement.

The divorce suit of Lillie vs Will Madeso was referred to Runyon to take testimony.

C C Wilson vs J M Stehman, et al; temporary injunction issued.

Grace E Johnson vs Balfe Devore Johnson; decree of divorce on the ground of desertion.

M J Kettering vs W C King, et al; execution ordered.

Muckle Bros. vs S E and George Lemont; judgment for $3,000.

James Muckle vs James Good; referred to C E Runyon to take testimony and submit to Judge Cleland or Judge Frazier at Portland.

Nancy S Dobbins vs O T Dobbins; judgment on mandate.

K C Farrow vs Allen Nevin, adm; item of $280 cut out of adm. bill.

Peterson vs Goble, Nehalem & Pacific Railway; it was ordered that the employes of the defendant corporation be entitled to collect labor claims from the Portland Savings & Trust Company, who became owners of the property through foreclosure proceedings.

In the suit of Wells, Fargo & Co. vs Columbia County the findings were for the defendant, and Attorney S. H. Gruber gave notice of appeal to the supreme court. When J. G. Watts was county clerk the Wells, Fargo Bank of Portland, bid in a lot of delinquent tax property, that had been purchased by the county. The clerk collected the penalties under protest, and the court now sustains his proceeding.

R R Patch vs W D Plue; findings for defendant.

Ellen Ellis vs Bert West, et ux, partition suit; allowed to amend.

Myrtle L vs Jerome Maxwell; divorce on the ground of desertion.

In the matter of the assignment of Dean Blandhard, the assignee was allowed $550.

On July 3rd and 4th, the A. & C. R. R. will sell round trip excursion tickets between all points at ONE fare for the round trip, good returning July 6th.

YANKTON.

Fourth of July Celebration and Church Dedication.

Quite a number of Yankton visited Portland, Friday, [illegible] e 4th.

Carl Vining went to Clatskanie the evening of the 4th, returning next day.

Yankton voters turned out en masse to the county seat election.

V. J. Oliver returned the 4th Sweet Home, where he had been ing his parents for a few days.

V. J. Oliver and Fred Hendricks went to Quincy Monday, where they are employed as sawyers in a logging camp.

Quite a number of distinguished citizens spent the 4th in Yankton. Among them were, Hon. W. H. Dolman and wife, Hon. G. W. McBride and wife and Judge T. A. McBride.

Lester E Bailey and his mother, and Messrs. Baker and Gillihan and their wives had artistic and well stocked stands on the picnic grounds, and in spite of the cold showers, did a thriving business in ice cream, etc. The Warren Band assisted ably in the program on the 4th. Warren may well be byond of the band. On account of the rain the program exercises were held in the hall, instead of in grove, as had been intended. The program, Hon. W. H. Dolman acting as master of ceremonies, consisted of several selections by the band, several songs by the Yankton choir, a song by the school children, recitation by Mrs. Oliver and the speech of the day by Judge T. A. McBride, which was heartily applauded. There was a dance in the evening.

Sunday, July 5th, the bell of the Yankton Baptist church was rung for service the first time, and the dedicatory service were held at 11 a. m. Rev. L. M. Riley, general missionary of Oregon, preached the dedication sermon, Rev. Myron Cooley, editor of the Pacific Babtist, assisting in the services. A special feature, was the report of G. L. Tarbell, chairman of the building committee. He stated that $3515 had been given in money. This had paid for all materials used, and $3 remained in the treasury. Not a dollar of money had been paid out for work, all of which has been donated. A bell costing $52 was hung, some money from the bell fund, also being left in the treasnay. Services were also held at 2:30. Rev. Myron Cooley preaching, while Rev. Riley preached again at 8. A pleasing feature of the evening was an anthem sung by Mrs. Briggs and Miss. Hyde and Messrs. P. A. Hyde and James Lunan.

Sunday July 5th, J. N. Brison fell from the frame of his mill and was severely injured. Dr. Cliff who attended him found his knee cap broken, and his ankle thrown out of joint.

Dr. Ross and W. Muckle, St. Helens, attended the services in the Baptist church in Yankton, in the afternoon.

Messrs Emerson and C. I. Hazen, of Houlton, attended the dedication services here, Sunday.

Mrs. Kate Perry, of Houlton, attended church in Yankton, Sunday.

C. C. Moyer, of Howard's mill, Rainier, spent Sunday in Yankton.

Mr. Adams, Mrs Belle Miller's father, is here from Maine.

VERNONIA.

The Fourth is passed, and still it rains. There was a big crowd and a good time. Mist won the baseball game. Mist and Clatskanie were well represented at the Vernonia celebration. Among the visitors from St. Helens were Washington Muckle and Dr. Ross. James Bonnick and W. J. Mellinger represented Houlton. Miss Lizzie Early won the medal at the speaking contest, and the people could not all get into the church to witness the exercises in the Demorest medal contest. The dance was a successful finale to the day's exercises. Vernonia lacks one thing—that is flag pole on which to fly Old Glory.

Vernonia is coming to the front. Why not move the county seat here? All we need is good roads.

Albert Woods now sports a new wagon.

The Pittsburg Sawmill Company has added a new planer, and will soon be turning out a first-class article of dressed lumber.

Dow has his silo almost completed.

Dow Keasey, the Vernonia postmaster, has given the postoffice a coat of white paint.

Cattle buyers are again in the valley.

There is some talk of starting a cheese factory at Vernonia.

Mail subscribers received at this office for the Evening Telegram, Oregon's greatest evening paper.

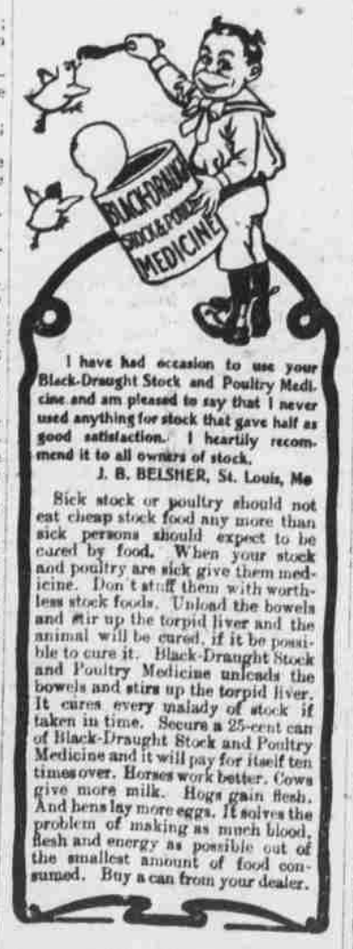

I have had occasion to use your Black-Draught Stock and Poultry Medicine and am pleased to say that I never used anything for stock that gave half as good satisfaction. I heartily recommend it to all owners of stock.
J. B. BELSHER, St. Louis, Mo

Sick stock or poultry should not eat cheap stock food any more than sick persons should expect to be cured by food. When your stock and poultry are sick give them medicine. Don t stuff them with worthless stock foods. Unload the bowels and stir up the torpid liver and the animal will be cured, if it be possible to cure it. Black-Draught Stock and Poultry Medicine unloads the bowels and stirs up the torpid liver. It cures every malady of stock if taken in time. Secure a 25-cent can of Black-Draught Stock and Poultry Medicine and it will pay for itself ten times over. Horses work better. Cows give more milk. Hogs gain flesh. And hens lay more eggs. It solves the problem of making as much blood, flesh and energy as possible out of the smallest amount of food consumed. Buy a can from your dealer.

This paper and the Weekly Oregonian $2 per annum.

Classified Advertisements

WANTED—SEVERAL PERSONS of character and good reputations in each state (one in this county required) to represent and advertise old established wealthy business house of solid financial standing. Salary $21.00 weekly with expenses additional. All payable in cash direct each Wednesday from head offices. Horse and carriage furnished when necessary. References. Enclose self-addressed envelope. Colonial Co., 334, Dearborn St., Chicago.

WANTED—LIVE AGENTS TO SELL Dr. White's Electric Comb, patented Jan. 1, '99. Cure dandruff, hair falling out sick and nervous headaches, yet cost no more than an ordinary comb. Sells on sight. Agents are wild with success. Send 50c for sample (half price). Write quick. The Dr. White Electric Comb Co., Decatur, Ill.

WANTED—SEVERAL INDUSTRIOUS persons in each state to travel for house established eleven years and with a large capital, to call upon merchants and agents for successful and profitable line. Permanent engagement. Weekly cash salary of $18 and all traveling expenses and hotel bills advanced each week. Experience not essential. Mention reference and enclose self addressed envelope. THE NATIONAL, 334, Dearborn St., Chicago.

WANTED—YOUNG MEN to prepare for Government Positions. Fine openings in all Departments. Examinations soon. Particulars Free. Inter-State Cor. Inst., Cedar Rapids, Ia.

ST. HELENS LEADS.

Official Vote of the First County Seat Special Election.

St. Helens leads with 730 votes, Rainier follows with 556, and Clatskanie has 481. County Clerk Henderson, Justice William Symons, of Rainier, and Justice Watkins, of St. Helens, canvassed the vote Wednesday. Following is the result of the official count by precincts:

Auburn—Clatskanie, 23; Rainier, 5; St. Helens, 87.

Apiary—Rainier, 21.

Beaver Falls—Clatskanie, 6; Rainier 34.

Clatskanie—Clatskanie, 331; Rainier, 9; St. Helens, 3.

Deer Island—Rainier, 1; St. Helens, 51.

Goble—Rainier, 61; St. Helens, 20

Marshland—Clatskanie, 10; Rainier, 20.

Nehalem—Clatskanie, 72; Rainier, 2; St. Helens, 5.

Oak Point—Clatskanie, 37; Rainier, 71; St. Helens, 3.

Rainier—Rainier, 319; St. Helens, 2.

Scappoose—Rainier, 8; St. Helens, 125.

Union—Clatskanie, 2; Rainier 6; St. Helens, 128.

Warren—Rainier, 4; St. Helens, 87.

Grange Notes.

Vernonia Grange has demonstrated that the organization is capable of carrying out very successful Fourth of July celebrations. That Grange honors special commendation for its appreciated efforts on this occasion.

Scappoose Grange is making elaborate preparations for the basket picnic to be held there next Saturday. A grove near the school house has been cleaned up especially for this event, and has been provided with seats and platform. Some good speakers will be in attendance, and there will be a program of entertaining exercises. Take your baskets and enjoy a pleasant outing.

Mayger Grange now holds meetings every two weeks at 3 o'clock Sunday afternoons, and a regular meeting will be held next Sunday afternoon. Mayger Grange, which was recently organized by Deputy W. A. Young, is prospering and now has 25 members. The officers are: Master, G. G. Mayger; secretary, Grace F. Moeck; overseer, Susan Norgren; lecturer, Mrs. George G. Mayger; chaplain, D. M. Ewing; treasurer, Daisy Ewing; steward, George Davidson; assistant steward, Knom Hayes; gatekeeper, Knox Finney; Ceres, Mrs. John Hoffman; Pomona, Mrs. Winnie Roberts; Flora, Mrs. George Englehart.

CEDAR GROVE

Miss Jennie Foster and Mr. Frank Kyser of this place, were married at Clatskanie, July 4th.

Mr. and Mrs. Parelius of Quincy, were in this vicinity last week, and visited the Cedar Grove Grange.

Cedar Grove Sunday school has a brand new organ, right from Chicago.

E. S. Bogle, the U. B. minister, who has been attending conference at Portland, was returned to this circuit for another year.

Baxter, Holmes and Washburn have their new sawmill almost completed, and will soon be manufacturing a first class article in yellow fir lumber.

Cedar Grove Grange No. 320 has purchased an acre lot and the members talk of building a grange hall in the near future.

Sunday-school at the schoolhouse every Sunday at 10 a. m., and preaching at the same place on the first and third Sundays of each month at 11 a. m.

Mrs. Christina Josephine Goerig, wife of F. N. Goerig, who died at Woodland, Wash., June 29, was an Oregon pioneer of 1853. She died at the age of 73 years, leaving a husband and eight children. The children are a daughter, Mrs. Elizabeth Martin; seven sons, George, Edward, Albert, John, Lawrence, William and Carl. One brother, Henry Heitman, is also living.

Mrs. Coerig was buried in St. Mary's churchyard, at Pioneer, Clark County, Wash., Rev. Father Moens, of Vancouver, officiating.

Mrs. Goerig was born in Westphalia, Germany, in 1832. Her maiden name was Heitman. In 1851 she married F. N. Goerig in this country, and they soon moved to Oregon, making the long journey across the plains with an ox team. They settled at St. Helens, Or., where they took up a donation claim on what is now called Germany Hill. In 1861 they moved across the Columbia and took possession of the farm now occupied by the family on the Lewis River, near Woodland.

LIPPINCOTT'S
MONTHLY MAGAZINE
A FAMILY LIBRARY
The Best in Current Literature
12 COMPLETE NOVELS YEARLY
MANY SHORT STORIES AND PAPERS ON TIMELY TOPICS
$2.50 PER YEAR; 25 CTS. A COPY
NO CONTINUED STORIES
EVERY NUMBER COMPLETE IN ITSELF

Oregon Daily Journal, a Democratic daily newspaper, eight to 20 pages, $1 a year.

Mid-Summer Clearing Sale

11.00 takes choice of over a thousand uncalled for tailor-made Suits, worth $20, $25, and $30.

Get a Farnsworth Suit, it doesn't cost much and it will fit, wear and satisfy.

3.50 Pants—hundreds to select from. Every pair tailor-made, uncalled for, $6 to $9, ones.

Our showing of tailoring always leads.

Our low prices please the people.

Farnsworth-Herald Company
248 WASHINGTON ST., PORTLAND, OREGON.

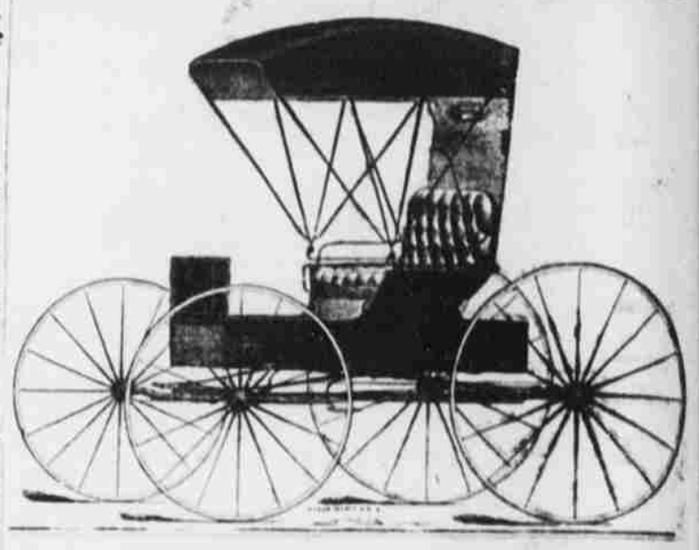

J. F. O'DONNELL 208 FRONT STREET PORTLAND, OREGON

Top Buggies $55 and up.
Open Buggies $35 and up.
Bel and Horse Power Hay Presses.
Deering Binders, Mowers, and Rakes.
Hodges " " " "
Buckeye " " " "
Hay Tools, Plows, Harrows and Pumps.
New Oxford Cream Separators.
Milburn Wagons, Buggies and Hacks.
Columbus Buggies and Cringer.

Knight's Childrens' Shoes
ARE THE BEST.
GIVE ME A TRIAL
KNIGHT SHOE CO. Fifth and Wash. Sts. PORTLAND
OPPOSITE PERKINS HOTEL.

THE NEW YORK STORE
Has just received a large invoice of
Spring Goods, Shoes,
Dry Goods, Groceries, Boots, Shoes, Etc.
H. MORGUS,
Cooper Building, Main Street, St. Helens, Oregon.

9 TO 12 / 1 TO 5 Office Hours. 'Phones Office, Hoon 414 / Res. Front 147
Theodore S. Thomson, Dentist,
Information and Appointments by Mail.
Rooms 50 and 51, Washington Bld., Southeast corner Wash. and 4th Sts
PORTLAND, OREGON.
Take Elevator to Fifth Floor.

$2 The Mist and The Oregonian, $2

Very Remarkable Cure Diarrhea

"About six years ago for the first time in my life I had a sudden and severe attack of diarrhoea," says Mrs. Alice Miller, of Morgan, Texas. "I got temporary relief, but it came back again and again, and for six long years I have suffered more misery and agony than I can tell. It was worse than death. My husband spent hundreds of dollars for physicians' prescriptions and treatment without avail. Finally we moved to Roque county, our present home, and one day I happened to see an advertisement of Chamberlain's Colic, Cholera and Diarrhoea Remedy with a testimonial of a man who had been cured by it. The case was so similar to my own that I concluded to try the remedy. The result was wonderful. I could hardly realize that I was well again, or believe it could be so after having suffered so long, but that one bottle of medicine, costing but a few cents, cured me." For sale by Kram Bros.

CASTORIA.
Bears the Signature of Chas. H. Fletcher. The Kind You Have Always Bought

Hedges & Galloway, Oregon City, will furnish blue prints of any township in this district.

The steamer, Sarah Dixon, has now changed to the summer schedule. She now leaves for Oak Point and way landings on Sunday evenings at 8 o'clock. Leaves Portland for Clatskanie and way landings Tuesday and Thursday evenings at 6 o'clock. Returning, leaves Clatskanie on Wednesday and Friday evenings at 4 o'clock, tide permitting.

Fresh fish in season every Friday, and special Sunday dinner at the Oriental Hotel.