MIST MISTINGS.

Miss Ruth Burcham had as her guest Sunday, Miss Ruth Carmichael of Portland.

Misses Ora Hattan, Ruth Burcham and Marion Sten were Portland shoppers Saturday.

Mrs. Edwin Ross entertained at a dinner Tuesday evening. Covers were laid for thirteen.

Mason Dillard left Wednesday for Eugene and will continue his law studies at the U. of O.

Mrs. James T. Martin left Sunday for Victoria, B. C., and will visit relatives for several weeks.

Miss Emma Morton of Portland was a Sunday guest at the home of Mr. and Mrs. S. C. Morton.

Among the St. Helens boys who left this week for Eugene were Stewart Bothwell and "Billie" Dodd.

Tom Kiblan has left for Eugene and will resume his studies at the university. Tom is a sophomore this year.

Mrs. Robert H. Fairley returned last week from a several weeks visit with friends in Seattle and other Sound cities

A. E. Veatch, editor of the Rainier Review, was in St. Helens Tuesday and attended the district convention of the K. of P.

A. E. Austin of Woodburn was here Monday for a brief visit, the guest of Edwin Jones, manager of the Austin St. Helens store.

After a pleasant visit of several weeks with relatives here, Mr. and Mrs. J. C. Ross left Tuesday for their home in Alhambra, Calif

Misses Helen Kiblan and Averie Shackleford left Thursday for Eugene and will enter the university of Oregon. Both of the young ladies were popular members of the St. Helens high school class of '22.

F. D. Tarbell and daughters, Theorora, Natalie and Mary spent the week end in Portland where they visited Mrs. Tarbell. Her many friends in St. Helens will be pleased to know that she is rapidly improving in health.

Miss Vivian Patterson of Portland was a guest of her friend, Miss Ora Hattan for the week end. Miss Patterson taught in St. Helens high last year and was greeted by many of her former pupils and friends during her brief visit here.

J. H. McCoy, Mrs. McCoy and daughter Jean were in St. Helens Tuesday for a short visit with friends. Several years ago Mr. McCoy was a teacher in the St. Helens school and made many friends here. For three years he has been in New York City associated with the Y. M. C. A. work. Recently he has assumed an important position in the "Big Brother" work and will have an executive position with that organization in New York. He and family will return to New York next month after having visited relatives in Oregon.

WOMAN LECTURES ON CATHOLICISM

Mrs. A. Bosonault, who claimed she was in a Catholic convent for a number of years, gave a lecture or talk at the city hall Saturday evening, her subject being, "Catholicism As I Saw It." About 100 to 125 people attended the lecture, many of them, no doubt being drown there out of curiosity. Mrs. Bosonault is not a fluent speaker and her lecture was mainly a tirade against the Catholic priests, and the confession. She told how she had been inveigled to enter a convent and some of the things which had transpired there. The audience which was composed of Catholics and Protestants, gave her a respectful hearing but when she made a statement as to some habits of the priests and invited any Catholic to refute the charge, Father Clancy attempted to answer. Mrs. Bosonault and Rev. Clancy engaged in a wordy tilt and then Rev. Johnson, pastor of the Methodist church, arose. "I believe in fair play," Rev. Johnson said, "and I believe that Father Clancy should have the opportunity to answer the charges which have been made and I will suggest that when the lady finishes her lecture Father Clancy be given the opportunity he desires." This was agreeable to everyone present.

At the conclusion of Mrs. Bosonault's talk Father Clancy arose and addressed the audience who gave his remarks close and respectful attention. He denied many of the statements of Mrs. Bosonault and challenged her to name the convent in which she had served and to give the names of the sisters and priests to whom she had referred. The lady refused to do this, but claimed she had credentials and could prove her statements and would to any person authorized to see such, "but not to a Catholic priest." Father Clancy claimed that several "fake nuns" had been touring Oregon spreading the anti-Catholic propaganda and that he had proof several of them were imposters.

He spoke of the work of the Catholic church and many of the illustrious statesmen of this and other countries who were members of the church, and his talk made a good impression. However, when he called Mrs. Bosonault a liar, it was evident the audience did not approve of this, for without any comment the people arose and left the hall.

Good Advice.

When you do not relish your food and feel dull and stupid after eating take a dose of Chamberlain's Tablets. They will cleanse and invigorate your stomach and bowels, make you feel like a new man and give you an appetite like a twelve year old boy.

TURKS CHASE SMASHED GREEK ARMY TOWARDS GATES OF SMYRNA

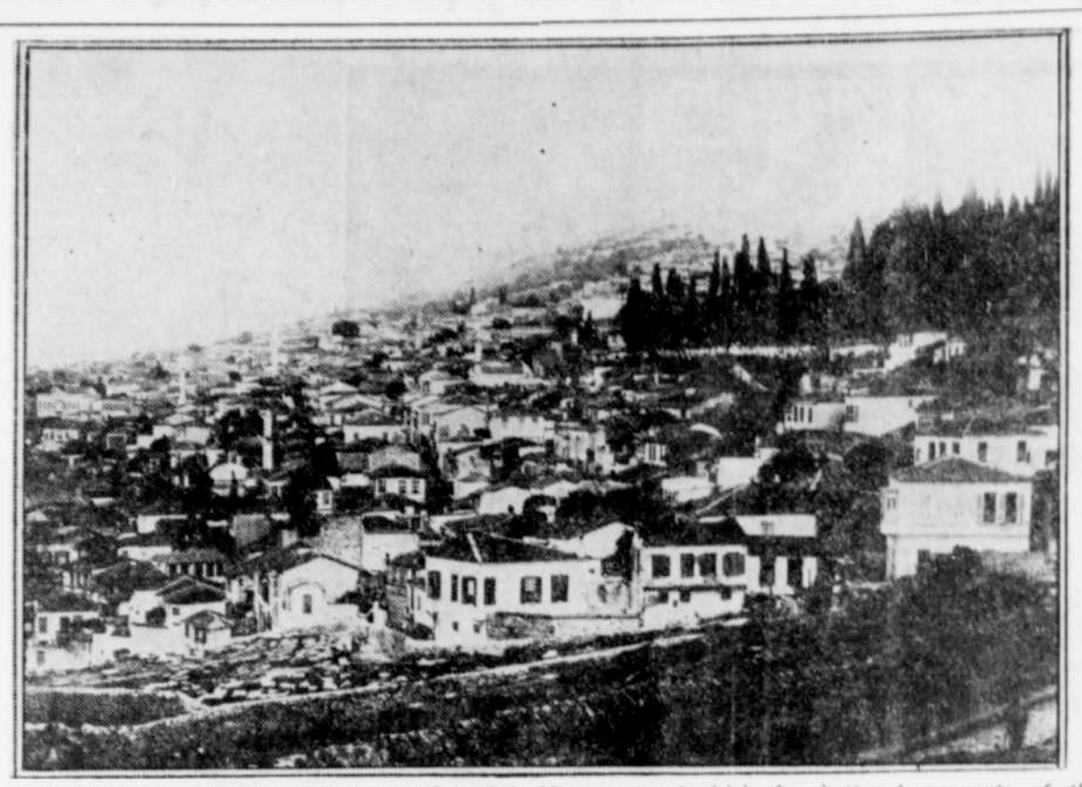

A photo of Smyrna, center of Greek control in Asia Minor, toward which the shattered remnants of the Greek army now are retreating as rapidly as possible, hotly pursued by the Nationalist Turks under Mustapha Kemal Pasha. Its capture by the Turks is now highly probable.

"HOOT" GIBSON FIGHTS LIKE REAL CHAMPION

Ed (Hoot) Gibson has a considerable number of acquaintances in this community who will vouch for the statement that in his cowboy days on the Oregon ranges he was able to "lick his weight in wildcats." In his latest screen production, which comes to The Liberty tomorrow night, it is easy to see how Gibson earned such a reputation.

This favorite star has a role in "Trimmed" of a war hero who returned home and was elected sheriff of a small western county in which he lived. He starts out to comb the hills for a desperate murderer. After two days and nights of unending search, he falls asleep. The fugitive sneaks up, steals the sheriff's guns, and has him "covered" when the officer awakes. The scene that follows is 100 per cent action.

Rheumatism is Thing of Past He States.

The successful treatment of rheumatism by taking Tanlac is one of the outstanding features of that remarkable medicine. Thousands of people everywhere have testified that it has brought them complete relief from this tortuous disease.

Mr. A. T. Drisko, 2421 48th St., Southeast, Portland, Ore., says:

"My muscles actually felt like they were tied in knots, but since taking Tanlac I haven't a sign of rheumatism and I believe I could push any man in a foot race.

"I have been built up in every way, sleep like a child and feel as spry as a boy."

When the digestive system, liver and kidneys are not working properly, uric acid and other impurities accumulate in the muscles and joints causing rheumatism. Tanlac quickly overcomes this condition by enabling the vital organs to perform their functions properly. Get a bottle today at any good druggist.

DRESS MAKING PARLOR

We wish to announce the opening of a dress-making parlor in West St. Helens next door to the Chambers meat market. The best of workmanship in both plain and fancy sewing. We will be pleased to have you give us a trial. Mrs. Ernest Kelly, Mrs. Sarah Crouse. 39t4x

SUMMONS BY PUBLICATION.

In the Circuit Court of the State of Oregon, in and for the County of Columbia.

Leona McIntosh, Plaintiff,
vs.
Brenton L. McIntosh, Defendant.

To: Brenton L. McIntosh, the above-named defendant:

In the name of the State of Oregon, you are hereby required to appear and answer the complaint filed against you in the above entitled suit on or before the 10th day of November, 1922, said date being more than six (6) weeks from the 29th day of September, 1922, the date fixed for the first publication of this summons and if you fail to answer or otherwise appear herein the plaintiff for want thereof will apply to the Court for the relief prayed for in her complaint herein, to-wit: For a judgment and decree against the defendant that the bonds of matrimony heretofore existing and now existing between the plaintiff and defendant be dissolved and held for naught.

That the plaintiff be awarded the care, custody and control of minor child, Chester Lee McIntosh, and also for the sum of Fifty ($50.00) dollars per month as permanent maintenance for the education, care and maintenance of their minor child and for her costs and disbursements of this action and for such further and other relief as to this Court may seem meet and agreeable to equity. This summons is served upon you by publication thereof in the St. Helens Mist, by order of the Honorable J. A. Eakin, Judge of the above entitled Court.

Dated the 27th day of September, 1922.

R. D. CAMPBELL,
Attorney for the Plaintiff, 504 Commercial Street, Astoria, Oregon.

Date of first publication September 29, 1922.

Date of last publication November 10, 1922.

CLEANING AND PRESSING

We will clean and press your suit at a reasonable price. Special attention given to cleaning and pressing Ladies Dress and Suits.

Packages may be left at Orcadia Hotel, St. Helens. We call for packages on Tuesdays and Fridays and deliver them to you on Thursdays.

SATISFACTION GUARANTEED

Waverly Cleaners & Pressers
R. J. COATES, Proprietor
505 E. 35th St. Portland, Oregon

$1.00—FOOTBALL SPECIAL—$1.00

Winchester Football, pebble ground sheepskin leather, regulation size, and is finished with a heavy cotton lining. Genuine sheepskin leather tongue, and double rows of stitching around the lacing hole, makes the cover of this ball especially strong.

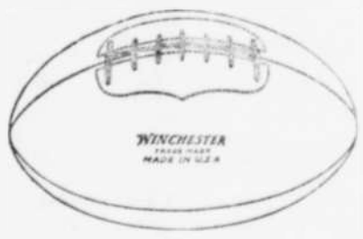

Just th thing for the boy. Special service to teams.
HEADQUARTERS FOR ATHLETIC GOODS

St. Helens Hardware Co.
"The Winchester Store" Telephone 97

$3.11 ROUND TRIP
TO
Salem For the Great
OREGON STATE FAIR

Tickets on Sale September 25 to 30 Inclusive. Return Limit October 2.

The State Fair is Oregon's splendid annual exhibit of the state's products of the farm, orchard, garden and factory—a wonderful educational institution which should be attended by every person interested in the progress of his or her section and the state as a whole.

SPOKANE, PORTLAND AND SEATTLE RAILWAY
J. R. GILBY, Agent

"here will one day spring from the brain of science a machine or force so terrible in its potentialities, so absolutely terrifying, that even near the fighter who will dare torture and death in order to inflict it, will be appalled, and so will abandon war forever," said Thomas A. Edison in a recent interview.

A project is on foot to rebuild the Bank of England because the old buildings are hopelessly inadequate to hold the enormous staff which it now need sand which is scattered about the city of London. The project is meeting with much opposition from sentimentalists who view the move as saerilegious.

Good Food Fair Prices

Efficient Serviec—Our Aim

Fair prices—honest weights—cheerful and efficient service and quality groceries is our formula for success.

Always a complete stock of fancy and staple groceries at the lowest market prices. Come in and see for yourself—or phone in your order, and we'll be glad to deliver.

Choose Between Good Quality and Low Price

This is our advice to those who wish the best in Dry Goods, Shoes and Furnishings. We take pride in the excellent line of shoes you may find in our stock. The RED GOOSE shoe for boys and girls will give satisfaction. Moderately priced, too, and stayle has been united with comfort. The greatest economy lies in good quality. You can't pay less and get both.

Our Down Town Grocery Store on Willamette Street will give our customers in that vicinity prompt and satisfactory service.

J. L. WILLIAMS & SONS
MERCHANTS
Houlton Store Phone 34 — Willamette St. Store Phone 22

Ford
THE UNIVERSAL CAR

Have You Seen the New FORDS?

If you have not, we would like to have you call at our garage and inspect this latest production of the Ford factory. This new model has a one-man top, a slanting windshield and other improvements.

We are sure we can demonstrate to your satisfaction that the FORD car is the efficient, economical and sensible car for the man or woman who wants a car which will give service and at a low price.

The prices of the New Cars St. Helens Delivery are:

Touring Car, demountable rims, starter	$544.72
Roadster, demountable rims, starter	$514.56
Coupe, the comfortable car, demountable rims and starter	$687.20
Sedan, the sensible family car, demountable rims and starter	$754.80
Ford Truck Chassis	$522.72
Fordson Tractor	$484.60

We can make immediate delivery.

Fieldhouse Motor Company
Authorized Ford and Fordson Dealers
St. Helens, Oregon