

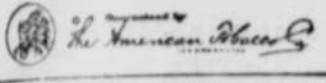

LUCKY STRIKE CIGARETTE



SHERIFF'S SALE

In the Circuit Court of the State of Oregon for Columbia County. Hammond Lumber Company, a corporation plaintiff vs. William Connor, Elizabeth A. Brooks, O. J. Brooks, F. E. Brooks, T. T. Carpenter, J. B. E. Bourne I. Shumway and C. C. Shumway, defendants.

By virtue of an execution, judgment order, decree and order of sale issued out of the above entitled cause...

Beginning at a point 6.25 chains East and 2.50 chains South of the Southwest corner of the Northeast quarter of Section 21, Township 7 North, Range 2 West of Will. Mer.

Also, beginning at a point 43 rods South of the Northwest corner of Section 21, Township 7 North, Range 2 West of Will. Mer.

Also, beginning at a point 43 rods South of the Northwest corner of Section 21, Township 7 North, Range 2 West of Will. Mer.

Are Your Buildings and Personal Property Fully Insured?

See us at once about YOUR Insurance and Be Fully Protected. The Best Insurance in the Old Reliable Companies. And also THE OREGON FIRE RELIEF ASSOCIATION...

E. E. QUICK INSURANCE AND CONVEYANCES Opposite City Hall, St. Helens, Oregon.

Also excepting a right of way forty (40) feet in width for railroad or logging purposes over and across the premises above described...

(A) Beginning at a point which is South 165 feet and South 87 deg. 43' 30" East 412.5 feet and south 0 deg. 53' 30" West 270 feet...

(B) Beginning at a point which is South 165 feet and South 87 deg. 43' 30" East 412.5 feet and south 0 deg. 53' 30" West 270 feet...

(C) Beginning at a point which is South 165 feet and South 87 deg. 43' 30" East 412.5 feet and south 0 deg. 53' 30" West 270 feet...

(F) Beginning at a point which is South 165 feet and South 87 deg. 43' 30" East 412.5 feet and south 0 deg. 53' 30" West 270 feet...

(G) Beginning at a point which is South 165 feet and South 87 deg. 43' 30" East 412.5 feet and south 0 deg. 53' 30" West 270 feet...

(I) Beginning at a point which is South 165 feet and South 87 deg. 43' 30" East 412.5 feet and south 0 deg. 53' 30" West 270 feet...

(N) Beginning at a point which is South 165 feet and South 87 deg. 43' 30" East 412.5 feet and south 0 deg. 53' 30" West 270 feet...

(O) Beginning at a point which is South 165 feet and South 87 deg. 43' 30" East 412.5 feet and south 0 deg. 53' 30" West 270 feet...

T. 2, 3, 4. Beginning at a point which is South 165 feet, and north 87 deg. 43' 30" West 905.5 feet...

87 deg. 43' 30" West 905.5 feet and south 0 deg. 58' 30" East 1991 feet...

T. 1 A. Beginning at a point which is South 1 deg. 1' East 709.5 feet and South 87 deg. 43' East 783 feet...

Beginning at a point which is South 1 deg. 1' East 709.5 feet, and South 87 deg. 43' 30" East 520 feet...

Beginning at a point 165 feet South and 412.5 feet south 87 deg. 43' 30" East, and 20 feet south 53' 30" West...

Beginning at a point which is 165 feet South and 412.5 feet south, 87 deg. 43' 30" East, and 20 feet south 53' 30" West...

Beginning at a point which is 165 feet South and 412.5 feet south, 87 deg. 43' 30" East, and 20 feet south 53' 30" West...

Beginning at a point which is 165 feet South and 412.5 feet south, 87 deg. 43' 30" East, and 20 feet south 53' 30" West...

west of the place (a) beginning 190 feet; thence north 53' 30" east 190 feet to the place and point of beginning; also

Beginning at a point 165 feet South and 412.5 feet south, 87 deg. 43' 30" East and 690 feet south 53' 30" West, and 560 feet north 89 degrees 6' 30" West of the north quarter corner of section 21, Township 7, North Range 2 West of the Willamette Meridian...

Beginning at a point 165 feet South and 412.5 feet south, 87 deg. 43' 30" East, and 20 feet south 53' 30" West...

77.8 feet to the easterly side line of the right of way of the Hammond Lumber Company (formerly Oregon Rafting Company); thence southerly, along said easterly side line of the right of way of the Hammond Lumber Company...

Beginning at a point 165 feet South and 412.5 feet south, 87 deg. 43' 30" East, and 1990 feet south 53' 30" West and 550 feet north 89 deg. 6' 30" West of the north



Own Your Own Home

If you are contemplating building a home, let me figure on the cost. If you are going to make repairs, tell me what you wish to do and I will furnish plans and estimates.

J. H. Cronkite Builder-Contractor ST. HELENS, OREGON

Studebaker LIGHT-SIX

See this NEW LIGHT-SIX—we are now ready to demonstrate and make deliveries

At all driving speeds, the NEW LIGHT-SIX is freer from vibration than any car of its approximate size or weight yet produced in America or Europe.

Power with smoothness of operation has been the dominant idea in the construction of the NEW

Clapham Auto Co. ST. HELENS, OREGON

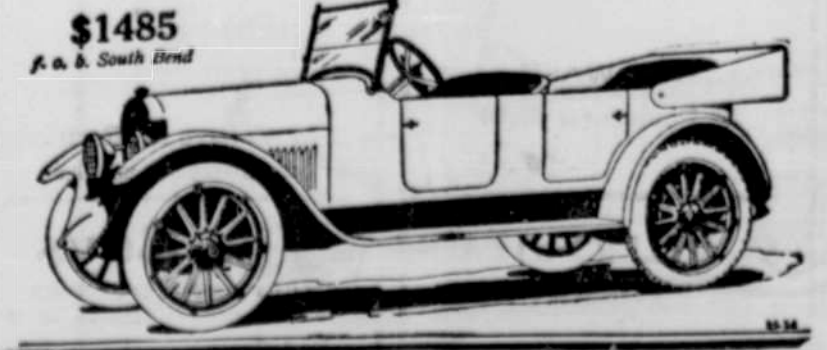

quarter corner of Section 21, Township 7 North, Range 2 West of the Willamette Meridian; thence westerly by the projection of said last mentioned 550 foot line 58.3 feet to the easterly side line of the right of way of the Hammond Lumber Company...

Now, therefore, by virtue of said execution, judgment order, decree and order of sale, and in compliance with the commands of said writ, I will on Saturday, the 14th day of May, 1921, at 11 o'clock a. m. at the Court House door in St. Helens, Oregon, sell at public auction, subject to redemption, to the highest bidder

Cheap Prices on Bathroom Outfits

Do you know that prices on complete enameled sanitary bathroom and kitchen outfits have been greatly reduced. Now 's the time to install the new bath tub, wash stand or kitchen sink. Call and let us show you our line.

Houlton Plumbing Shop Near Cannery on Paved road. Houlton, Ore.

for cash in hand, all the right, title and interest, which the within named defendants had on the 26th day of March, 1921, the date of the mortgage herein foreclosed, or since that date had in and to the above described property or any part thereof to satisfy said execution, judgment order and decree, interest, costs and accruing costs.

Dated this 11th day of April, 1921. J. H. WELLINGTON, Sheriff of Columbia County Oregon.

Planting Time Is Now!

We have grass, clover and garden seed in bulk and also in packages. Fruit tree spray material. Stock Tonics.

BUILDING SUPPLIES

Best Grade Shingles. Brick Lime, Cement and other materials you need for that new house or repairing the old one. We can supply your wants in any of the above and at prices which will show a saving for you.

Frank Wilkins

Warehouse and Office Sheldon Dock. Tel. 86 St. Helens, Ore.

SCAPPOOSE GARAGE

Come to us for First Class Auto Repairing. Expert Trouble Shooters. We also handle a Complete Line of TIRES, TUBES, OILS, GREASES, AND ALL ACCESSORIES. C. E. WICKSTROM, Proprietor SCAPPOOSE, OREGON.

The Sanitary Bakery

The bakery where everything is maintained at the highest standard of sanitation. All modern machinery and the entire plant kept scrupulously clean. All ingredients entering in our products of the highest quality. Always a full line of

BREAD, CAKES, PIES AND PASTRY

West St. Helens Bakery

S. F. HEUMANN, Prop. Houlton, Ore. Phone 114-6

EDDIE'S PLACE

HAGBART BORDALS Confectionery, Cigars, Candy A Pleasant Place to Spend an Hour at Pool or Games. Soft Drinks. Pool Hall Phone 122-W ST. HELENS

Home of Pure Candy

Our candy is prepared from the purest ingredients, is clean and wholesome and is a strictly home product. We are prepared to fill special orders for parties.

White's Kandy Kitchen