

SOMETHING PARTNERS SHOULD KNOW

Partnership and Personal Service Corporation Income Tax Returns

Internal Revenue Collector, Milton A. Miller, has received from Washington a full supply of income tax returns for distribution to partnerships and personal service corporations throughout the state of Oregon, and they will now be furnished upon request. Every partnership and personal service corporation engaged in business during any part of the calendar year 1918, must make and file a return with the collector on or before June 15, 1919, regardless of the amount of its gross or net income.

While the tax upon income of partnerships and personal service corporations is payable by the individual members thereof, a return must be filed showing the result of their activities during the calendar year 1918.

Heavy penalties are imposed by statute for failure on the part of any taxpayer to file required returns within the time prescribed by law.

MAY REENLIST IN U. S. MARINES

Discharged soldiers and marines may enlist for direct duty overseas from now until fall, at which time they will be returned to the United States and discharged. The object of this splendid offer of a five months trip to France is to relieve the Marines now serving in the army of occupation, who have been overseas for the past two years. This is an opportunity of a lifetime for an ex-soldier or marine who served his time in the states to take that much desired trip to France, with the assurance of a discharge upon return in the fall. This offer does not hold good for long, so take advantage now. Applications may be made to any postmaster or Marine recruiting station.

Four year enlistments are also being made of men between the ages

of seventeen and forty years who have had no previous military service, for duty in the United States and abroad. The pay of a private in the Marine Corps is thirty dollars a month, with clothes and medical attention furnished free.

Sixteen more musicians are needed at the present time for the famous Mare Island Marine band and applications will be received at any post-office or Marine recruiting station.

Any further information regarding the "Devil Dogs" will be gladly furnished by the Marine Recruiting Station, 3rd and Alder Streets, Portland, Oregon, or any postmaster.

Farm Bureaus Better Farms

The Oregon farm is being raised to a higher plane and made into a real home by progressive farmers working through farm bureaus and county agents, many farmers report to the O. A. C. News man. Community farm and home standards are raising through the policy of "Each man up by every man up." This raises the state standard, which is imperative if it is to maintain its rank in the Union, because the same forces are at work in all. They must hustle to maintain their ranks, extend organized efforts to improve them.

NOTICE OF FINAL ACCOUNT IN THE COUNTY COURT OF THE STATE OF OREGON FOR THE COUNTY OF COLUMBIA.

In the Matter of the Estate of John Dolan, Deceased.

Notice is hereby given that the undersigned as executor of the will of John Dolan, deceased, has filed his final account in said County Court, and that Monday, June 23, 1919, at ten o'clock, A. M. in the Court Room of said Court in the Courthouse at St. Helens, Oregon, has been fixed by the Court as the time and place for hearing said final account, at which time and place all persons may appear and present any objection which they may have thereto.

Dated and first published, May 23, 1919.

William Hampson, Executor.
Griffith, Leiter & Allen, Attorneys for Executor.

COURT PROCEEDINGS

(Continued from last week)

On this day claims against the County as heretofore filed with the Clerk of the Court were allowed in the various amounts as carried out on the face of said claims and being as follows:

Geo. F. Gray, assistant engineer, \$112.50; J. K. Holt, assistant engineer, \$62.50; A. L. Morris, chairman, \$47.25; I. Saurer, chairman, \$63.00; J. W. Bouglner, chairman, \$5.25; E. A. Reynolds, chairman, \$2.65; Alvin Wallace, chairman, \$1.75; Emil Lovgren, chairman, \$9.60; Fred Lewison, chairman, \$9.65; H. E. Abry, expenses, road master, \$32.80; G. S. Gray, assistant engineer, expenses, \$9.75; The Seeder Blue Print Co., supplies road master, \$5.13; Smith's Garage, supplies road master car, \$11.60; E. G. Ditto, supplies road master, \$1.85; Independent Auto Co., supplies Ford car, \$24.50; Ben Cooley, auto hire, road master, \$42.00; J. L. Williams & Sons, supplies to highway, \$4.85; R. Constantine, supplies to highway, \$19.75; J. A. Large, labor and supplies to highway, \$33.30; St. Helens Lumber Co., lumber for highway, \$66.11; R. Constantine, supplies to highway, \$3.35; W. F. Clark, moving houses on highway, \$60.00; P. C. Crouse, moving house on highway, \$24.50; Olaf Olson, moving houses on highway, \$24.50; W. A. Brown, moving houses on highway, \$38.50; H. W. Cade moving houses on highway, \$13.75; Leopold & Voelpe, repairs to transit, \$10.50; L. J. VanOrshoven, county surveyor, \$9.00; L. J. VanOrshoven, county surveyor, \$20.00; Glass and Prudhomme Co., election supplies, \$20.38; Gertrude Phillips, clerk to sheriff, \$78.00; Beulah E. Smith, clerk to sheriff, \$39.00; Dora Shaffer, clerk to sheriff, \$43.50; Independent Auto Co., sheriff car, \$81.32; S. L. Butler, work for sheriff, \$30.00; H. E. LaBare, overtime in office, \$30.40; E. C. Stanwood, expenses of sheriff, \$24.66; Andrew M. Parker, work for sheriff, \$3.00; James Jesse, work for sheriff, \$6.00; H. A. Circle, bertillon operator, \$6.00; E. A. Rotger, meals and rooms, \$13.25; Ann Quiek, stenographer for clerk, \$75.00; Bushong & Co., supplies to clerk, \$0.36; Bushong & Co., filing sections, \$25.95; J. W. Hunt, stamps, \$25.00; Harry C. Wood, deputy assessor, \$100.00; Pauline Paulsen, clerk to assessor, \$40.50; H. C. Wood, expenses deputy assessor, \$62.71; C. W. Blakesley, postage and traveling, \$20.80; Columbia Herald, warrant call for Treasurer, \$2.90; Clatskanie Chief, warrant call for Treasurer, \$2.00; Bessie Hatten, postage and expenses, \$4.00; Pacific Telephone & Telegraph Co., phones coroner and surveyor, \$10.40; St. Helens Mist, supplies to officers, \$36.45; St. Helens Light and Power Co., light for March, \$7.30; St. Helens Light & Power Co., light for April, \$11.20; Harold Broughton, wood to courthouse, \$126.50; A. G. Long, supplies to courthouse, \$3.75; Frank Wilkins, supplies to courthouse, \$1.95; Larson & Co., supplies to courthouse, \$8.00; St. Helens Steam Laundry, courthouse, \$1.25; H. W. McDonald, supplies to courthouse, \$0.75; Helen Larsen, stenographer district attorney, \$60.00; Judson Weed, county commissioner, \$160.50; A. E. Harvey, county commissioner, \$125.45; W. J. Fullerton, expenses county judge, \$16.15; Postal Telegraph Co., judge, \$0.38; Clatskanie Telephone Co., phone services to county, \$5.70; T. J. Flippin, auto hire county commissioners, \$5.00; St. Helens Mist, publishing for officers, etc., \$1.30; Clatskanie Chief, advertising and publishing for county, \$31.75; Rainier Review, publishing, etc., for county, \$52.05; J. B. Doan, justice of the peace, \$25.00; M. F. Hazen, justice court, \$3.75; T. S. White, county coroner, \$60.00; T. S. White, county coroner, \$12.00; L. G. Ross, examining insane, etc., \$25.00; A. J. Peel, examining of insane, \$15.00; S. L. Butler, taking care of insane, \$7.50; L. G. Ross, examining insane, health officer, etc., \$30.00; Charlotte Y. Allen, clerk to school superintendent, \$55.00; J. W. Allen, traveling, postage, etc., \$47.01; P. W. Harrison, launch hire school superintendent, \$8.00; Fred Watkins, truant officer, \$27.95; A. L. Morris, fruit inspector, \$31.75; C. W. Uebelode, care of felbers, \$40.00; Larson & Co., aid to Simeon, \$7.95; Dr. M. G. Evans, aid to Mrs. Karnstl, \$30.00; A. L. LaBare, rent for Merrill family, \$30.00; J. J. Purney, aid to Eneberg, \$10.35; John Jolma, aid to Depaa, \$15.00; F. D. Anstrin, sealer weights and measures, \$26.12; Martin White, expenses deputy assessor, \$13.75; E. C. Stanwood, stamps for April, \$20.00; Andrew Parker, work for sheriff, \$3.50; Clatskanie Livery & Transfer, sheriff's office, \$28.51; Lowes Livery Barn, gas to sheriff, \$0.75; Mrs. Mable Phillips, taking child to Salem, \$8.00; Kilham Stationery Printing Co., supplies to officers, \$456.25; M. F. Hazen, justice, \$4.10; M. F. Hazen, justice, \$0.75; W. W. Starr, witness fees, \$2.20; S. L. Butler, witness fees, \$3.00; M. F. Hazen, justice, \$7.50; L. O. Vadnais, witness fees, \$11.90; Walter Carl, witness fee, \$12.10; Alvin Mills, witness fees, \$11.90; Sam Butler, witness fees, \$3.50; W. W. Starr, witness fees, \$2.20; W. F. Jones, witness fees, \$11.90; Albert S. Wells, witness fees, \$11.90; Guy W. Chapman, jury fees, \$1.00; John Rubens, jury fees, \$1; C. W. Masten, jury fees, \$1.40; Gus A. Beaty, jury fees, \$1.00; Robert McKay, jury fees, \$2.60; John Philip jury fees, \$1.00; John Dethman, constable fees, \$3.05.

Road District No. 1
Geo. W. Grant, \$1.50; Loomis Auto Service, \$0.50; Good Roads Machinery Co., \$34.00; Standard Oil Co., \$35.63; Seapose Lumber Co., \$8.64; Watts & Price, \$11.83; Frea Grant, \$74.50; John Helmueller, \$66.50; G. W. Rhodes, \$3.50; Ed Helmueller, \$38.50; C. J. Sandstrom, \$49.00; O. D. Garrison, \$38.50; W. H. Brooks, \$10.00; F. R. Adams, \$66.50; George Grant, \$60.00.

Road District No. 2
O. A. Erickson, \$3.25; J. H. Sheldon, \$59.40; Sherman Bros. Lumber Co., \$7.68; Portland Motor Car Co., \$18.05; P. R. Hanson, \$1.00; Coast

Culvert & Flume Co., \$107.04; Fred Grant, \$47.50; John Helmueller, \$33.25; Ed Helmueller, \$36.75; C. J. Sandstrom, \$29.75; O. D. Garrison, \$43.00; J. W. Helmueller, \$17.50; W. H. Brooks, \$42.50; H. J. Anderson, \$15.00; O. W. Clark, \$27.50; Trtek Martin, \$17.50; H. Gist, \$10.00; D. L. Duncan, \$60.75; George Carlson, \$70.00; Pete Olson, \$5.25; John Josephson, \$21.00; John Kalberg, \$8.75; W. Robert, \$97.50; T. E. Grewell, \$86.75; George Grant, \$50.00.

Road District No. 3
Independent Auto Co., \$8.75; St. Helens Lumber Co., \$22.50; St. Helens Water Commission, \$3.00; G. L. Tarbell & Son, \$156.67; H. F. Kilby & W. Kellar, \$1,112.50; J. H. Sheldon, \$102.25; E. G. Ditto, \$1.86; A. T. Kilbon, \$3.15; R. Constantine, \$4.55; Standard Oil Co., \$31.79; U. W. Clark, \$50.00; H. H. Bunting, \$45.00; A. C. Popejoy, \$40.00; A. VanDolah, \$38.50; George Adams, \$10.50; Orion Clark, \$49.50; John G. Pringle, \$45.50; John King, \$38.50; Arthur Adams, \$28.00; W. R. Plumlee, \$15.00; Wm. Brooks, \$20.00; H. R. Smith, \$21.00; W. E. Eversaul, \$3.50.

Road District No. 4
C. H. English, \$8.43; B. F. Miller, \$148.75; W. M. Reuelmann, \$70.87; Wm. Burns, \$106.75; S. S. Craig, \$60.37; W. Carey, \$49.87; Dan Dodson, \$46.37; J. Beaver, \$106.75; N. Johnson, \$49.87; E. Dodson, \$34.11; J. Lahti, \$50.75; H. Stewart, \$7.00; Chas Link, \$17.50; John Burns, \$120.00.

Road District No. 5
Coast Culvert & Flume Co., \$65.83; J. E. Trueman, \$61.25; Julian Wassner, \$45.50; F. M. Murray, \$21.00; J. W. Ranes, \$24.50; Calvin Ranes, \$21.00; J. W. Ranes, \$135.00; P. Anliker, \$45.00.

Road District No. 8
J. O. Libel, \$3.90; F. J. Peterson, \$14.00; F. C. Her, \$7.0; A. R. Holmes, \$21.00; F. A. Reynolds, \$10.50; J. W. Holstrom, \$7.00; S. W. Her, \$3.50; L. A. Peterson, \$3.50; L. A. Peterson, \$3.50; Carl Her, \$12.00; F. C. Her, \$9.00; Carl Her, \$7.00; Henry Frank, \$14.00; H. Magnusen, \$7.00; R. A. Sessemann, \$7.00; E. Wallace, \$14.00; E. L. Moler, \$5.25; Ed McMullen, \$7.00; Frank Tracey, \$4.88; W. F. Turner, \$1.75; Ira Klock, \$52.50; Frank Banzer, \$10.50; Jete Banzer, \$10.50; G. B. Hayes, \$14.00; G. A. Douthit, \$3.50; T. S. Timmons, \$3.50; Dave McMullen, \$7.00; John Bachmann, \$1.75.

Road District No. 9
Emil Messing, \$6.00; R. Sworb, \$2.50; T. B. Mills, \$110.00; W. C. Elchman, \$3.50; J. C. Ray, \$26.25; Jos. Hershey, \$15.75; Israel Spencer, \$7.00; A. P. Willing, \$34.00; E. B. North, \$32.00; C. Seidelman, \$3.50; P. Bergerson, \$11.37; Carl Jensen, \$13.12; C. R. John, \$10.50; O. E. Dent, \$3.50; Elmer Bergerson, \$7.00; R. Sessemann, \$6.56; Ben Smith, \$21.00.

Road District No. 10
Pete Jensen, \$14.00; H. Reynolds, \$10.50; E. Newman, \$10.50; Albert Martin, \$10.50; Fred Thum, \$10.50; T. Urban, \$14.00; L. R. Frink, \$30.

Road District No. 12
M. Fresh, \$76.87; B. C. Quar, \$68.00; Grant Robey, \$28.00; E. Cram, \$42.00; A. Hoffman, \$3.50; J. P. Lowe, \$35.00; J. J. Stevens, \$3.50; Guy W. Chapman, \$7.00; H. H. Bunting, \$30.00; J. G. Pringle, \$10.50; U. W. Clark, \$50.00; W. R. Plumlee, \$25.00; A. C. Popejoy, \$38.00; Orion Clark, \$18.00; Arthur Adams, \$27.56; John King, \$21.50; Gus Hegelo, \$36.00; A. VanDolah, \$31.50.

Road District No. 14
S. L. Flanigan, \$30.01; John Jerzyk, \$26.25; W. L. Marshall, \$28; T. J. Flippin, \$30.00; M. Ellis & Co., \$10.50.

Road District No. 15
J. I. Case Threshing Machine Co., \$3.00; W. H. Brooks, \$3.15; H. Howard, \$10.50; Paul Hedlund, \$13.75; E. S. Craig, \$7.00; R. L. Ross, \$14.00; H. Rickmann, \$10.50; C. W. Everitt, \$3.50; J. L. Dearing, \$20.

General Road Fund
Shafer Iron Works, \$55.28; Rainier Hardware Co., \$35.30; W. L. Marshall, \$58.50; M. Ellis & Co., \$10.00; S. L. Flanigan, \$50.00; John Jerzyk, \$31.50; Claudio Banzer, \$56.00; Nicholas McIntire, \$24.50; Job Wilson, \$35.00; Geo. McCollam, \$24.58; W. D. Lovelace, \$17.50; B. C. McKee, \$1.00; M. W. Buzzard, \$24.50; W. H. Miller, \$28.00; W. L. Flippin, \$28.00; John Crank, \$29.75; Riley Hall, \$36.75; Gus Carlson, \$38.50; John Wilson, \$45.00; Chas Cole, \$7.00; W. D. Brady, \$12.25; W. L. Marshall, \$35.00; J. C. Nelson, \$56.00; Willis Murk, \$28.00; T. J. Flippin, \$90.00; H. Rickman, \$57; A. E. Morrison, \$10.30; Elliott & Dye, \$6.90; Shell Company, \$22.17; Clatskanie Merchantile Co., \$28.80; B. F. Van, \$100.00; J. L. Dearing, \$3.61; J. W. Enstrom, \$20.00; Frank Carter, \$10.50; Kasper Koberstein, \$10.50; H. S. Tichenor, \$10.50; C. Brynildsen, \$10.50; Fred Harm, \$10.50; Julius Harm, \$10.50; William Toll, \$7.50; J. M. Enstrom, \$30.00; Frank Rice, \$7.00; C. W. Rice, \$7.00; Edgar Wilson, \$3.50; John Koberstein, \$3.50; R. L. Rose, \$45.50; E. S. Craig, \$29.75; P. W. Martin, \$3.50; Frank Burnham, \$3.50; Julius Harm, \$21.50; C. L. Potter, \$4.37; J. L. Dearing, \$50.00; W. R. McDonald & Co., \$62.50; O. G. Wood, \$60.00; Troharnie, Mills & Parker, \$1,424.85; E. A. Gessell, \$172.97; Clatskanie Merchantile Co., \$17.10; A. E. Harvey, \$7.00; Geo. B. Conyers, \$6.05; H. E. Abry, \$30; Clatskanie Livery & Transfer, \$215.09; Portland Motor Car Co., \$5,554.50.

Special Road No. 3
G. L. Tarbell & Guy Tarbell, \$772.50; Carl Lindgren et al, \$180; A. VanDolah, \$8.75; John King, \$8.75; Arthur Adams, \$8.75; W. A. Brown, \$6.12; W. R. Plumlee, \$10; A. Weems, \$21.00; H. H. Johnson, \$10.50; Gus Hegelo, \$44.00; Orion Clark, \$13.50; H. H. Bunting, \$25; J. G. Pringle, \$15.75; Arthur Adams, \$7.00; U. W. Clark, \$30.00.

Special Road No. 5
Coast Culvert & Flume Co., \$69.68; J. E. Freeman, \$61.25; F. M. Murry, \$28.00; Julian Wassner, \$19.25; John King, \$30.08; P. Anliker, \$47.50; J. M. Doe, \$17.50.

(Continued on page nine)



HOME—the cradle of the child, the inspiration of youth, the nest of the newly wed, the comfort of middle age and the solace of last years. In its humbleness is dignity. Age gives to it cherished traditions unmeasured and unsurpassed. Around that word are woven the songs, paintings, verse and prose of a world's history. By it civilization's development is measured. Take all the other things in the universe, measure them in value against one humble home and there is but one choice. Own a home.

YOUR CHILDREN—"Will rise up and call you blessed" if you make a real home for them while they are still in their youth. Home means much to all members of the family, but most of all to the children.

THE FIRST step in home-making is house-building. Ownership is the bedrock of permanency, and there can be no real home that is shifted from house to house.

"YOU CAN'T make a silk purse out of a sow's ear," nor can you make a home in a rented house. Buy a home.

THE HOME paper ought always to be singing the praises of the home town; but let's make it a chorus instead of a solo.

ALL THE ground some men ever own is six feet they don't care about. Own a home.

RAIN makes the sweetest music when it beats on your own roof. Own a home.

IF YOU think a cow can't laugh for joy, let the lumber dealer sell you a silo.

THE PRETTIEST landscape we ever saw had seven new barns in it.

PUT a new roof on the house and let the crows have the rain.

A NICE front porch has prevented many an old maid.

BUILD NOW—Own a home for your children's sake.

THE WISE WIDOW
The man who didn't advertise
Was dead, extremely dead;
His widow placed, of mammoth size,
A stone above his head.
She put his name
Upon the same
In letters large and clear,
To tell the eye
Of passer-by
Her man was sleeping here.
Folks thought her sorrow must be great
To raise a monument;
They did not know, she did not state,
Her actual intent.
One day there came
A former flame
Who read, then soothed her sighs;
And, as she wed,
She slyly said,
"It pays to advertise!"

St. Helens Lumber Co.

Bargains in Real Estate

FOR SALE—One of the best stock farms in the county, fine soil, good stream and springs. Located on highway within six miles of St. Helens. A bargain at \$40 per acre. Easy terms.

FOR SALE—Good four room cottage with two good lots, close in at \$800.00. Easy terms. Why pay rent?

Also have number of other bargains in farm and city property. Call and see them.

L. R. RUTHERFORD
PHONES—Office, 123; Residence B-38

Every Prescription that is Filled Here



is subject to a system of checking that makes mistakes impossible. We also adhere rigidly to the rule of no substitution. What the doctor orders you get, nothing less, nothing more. That is why physicians refer to this as a perfectly safe pharmacy.

A. J. DEMING, DRUGGIST
ST. HELENS, OREGON

Buy an Automobile Now

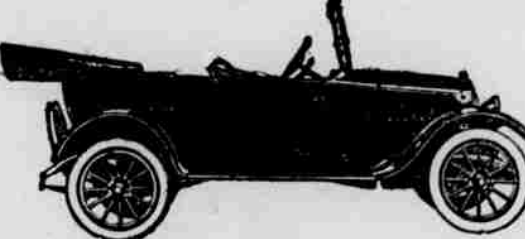

For Immediate Delivery

—Two 1918 Used Maxwells, good as new, prices reasonable. If you want a good car at a reasonable price, better see me at once.

Essex and Hudson CARS

—I have made arrangements to secure a number of these high class cars and can deliver them in 30 days.

J. H. FLYNN
ST. HELENS, OREGON