Steel Lined
SHOT SHELLS

Cut down your lead—Get your bird with the center of the load

IN the making of shotshells, the greatest forward step since the invention of smokeless powder is the *steel lining* to grip the powder and concentrate all the drive of the explosion back of the shot.

It's a Remington special invention—that steel lining. You find it in Remington-UMC *Arrow* and *Nitro Clubs*. These steel lined shells get their shot to the target quicker than any other shells known to the shooting fraternity. They cut down the guess-work about lead and angles. They put the center of the load right on your bird.

The steel lining is moisture-proof—no dampness can get through. Jar-proof—no powder can get out. Waste-proof—no energy is lost.

Shoot Remington-UMC Arrow and Nitro Club Steel Lined Eastern Factory Loaded Shells for *Speed Plus Pattern* in any make of shotgun.

Your dealer carries them—or, if he doesn't, there's a more alert dealer in this section who is worth your finding

Remington Arms-Union Metallic Cartridge Co.
299 Broadway New York

WHO'S WHO

Continued from Page 3

business man to meet, and is an important acquisition to our business interests.

The Favorite Restaurant as the name implies is a favorite place to get a nice neal at any time during the day, and at a modest price. The place is conducted by Paul Hope, who has followed the business for six years. He is an enterprising young man to meet, and he has built up a splendid patronrge. His motto is, the most for the money and prompt service.

W. H. Jellyman, the blacksmith, has specialized in blacksmithing 20 years. He has been here three months and is doing well. He formerly operated in Wisconsin and officiated as deputy sheriff in Rock county during the years 1895-6 prior to coming west. He does everything in general blacking business and specializes in horseshoeing. He was born in England.

The B. & B. Restaurant is conducted by Christensen & Brown They have just recently assumed the management of the enterprise, and they give promise of making a grand success of it. Mr. Christenren has specialized in the business for nine years. This notice is to invite you to the B. & B. for a "square meal" and Mr. Brown is well known and has many friends.

Mrs. M. C. Allen, of Portland

Will be in OLIVER, OLIVER & PLUMMER'S Store for the next two weeks with a COMPLETE LINE OF LATEST FALL MILLINERY. Ladies of Houlton and St. Helens are invited to call on her.

While looking over the hats don't forget that we carry an up-to-date line of DRY GOODS, CLOTHING, BOOTS and SHOES as well as GROCERIES, HARDWARE, TINWARE

OLIVER, OLIVER & PLUMMER
Houlton, Oregon

PATRONIZE OUR ADVERTISERS

J. A. BILL E. C. ROBERTSON

THE CENTRAL MARKET

DEALERS IN

Fresh and Cured Meats
Fish and Poultry, Produce

Your Orders Solicited Good Prices Full Weight
Phone 60 St. Helens, Ore.

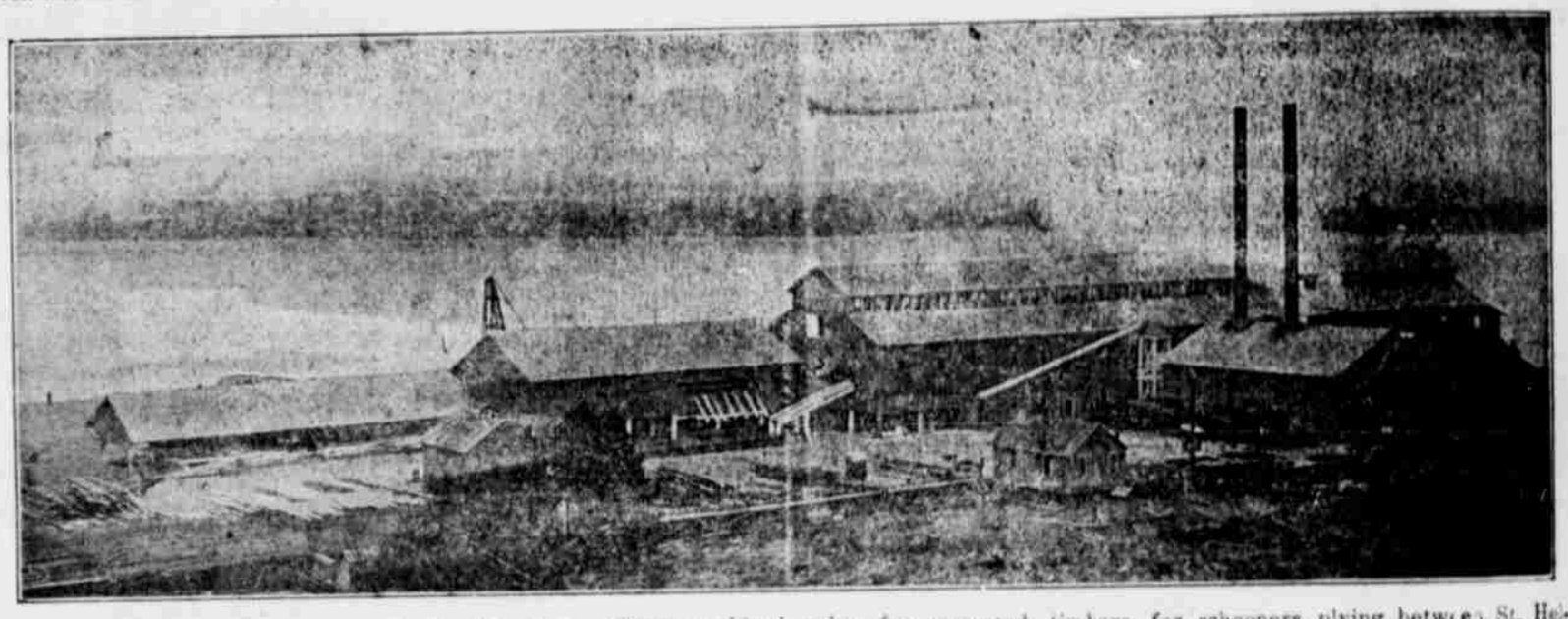

The largest industrial concern in Columbia County is the Charles R. McCormick Co., who own and operate two large saw mills, a creosoting plant and shipbuilding plant in St. Helens and a logging camp with railroad connection in the timber back of Houlton. These combined enterprises employ all the time about 500 men, which makes a large pay roll for the town. The two big mills are turning out an average of 225,000 feet of lumber each and every day. The creosoting plant is running nearly all the time filling orders for creosoted timbers for railroad bridges, ties and piling. The shipyards are building on an average of three large sea going schooners each year, as well as several smaller tugs, barges and river boats. The McCormick Co. also owns and operates six lumber schooners, plying between St. Helens and California ports, which, with other boats chartered by this firm, carry from St. Helens an average of 5,000,000 feet of lumbea each month, in addition to carrying about 8000 passengers each year.

St. Helens Mill Co.

Electric Lighting
(Saves Your Eyes)

Steam Heating
(Prolongs Your Lives)

Lath Wood Lumber

REUBEN

J. C. Dodson and family have moved into the Frank Bishop home.

Geo. S. Keres family returned from the hop fields last week.

J. H. Jones and family moved into D. Larson's house is West Reuben last week.

W. A. Harris, County Judge, and the County Commissioners were in this vicinity last Friday.

Albert Meier and wife are at Dallas, Polk Co., gathering their crop of prunes.

The following post masters attended the third and fourth class post masters convention held at Salem, Ore., Oct. 3 and 4: Mrs. M. M. English, N. A Perry, D. W. Price, J. G. Watts and T. C. Watts. N. A. Perry of Houlton, Ore., was elected president for the next year. The next meeting will be held at Pendleton, Ore., during the Round-Up next year.

ADVERTISED LETTERS

Letters unclaimed in the St. Helens Post office for the week ending Oct. 4, 1913:

Theodore Anderson	1 letter
Couch & Company	"
Frank Flagg	"
John Handren	"
Ham Jower	"
John McQuinn	"
Joe Newlands	"
Juan Sanchez	"
L. E. Wilkerson	"

Letters unclaimed by Oct. 18, will be sent to the Dead-Letter office.

Iva E. Dodd, P. M.

Methodist Notices

Sunday School, 10 a. m.
Morning service 11 a. m.
Epworth League, 6:45.
Evening sermon, 7:30 p. m.

A cordial welcome is extended to all. Special music will be rendered in both the morning and evening service.

E. T. Luther, Pastor.

REAL ESTATE TRANSFERS

E. & A. W. Bryant to C. S. Bade & W. Jacobson, land.

Rose Care to Maggie Butrick, land in 3-7-5.

C. S. & M. E. Payne to H. H. Knighton, 123 acres in Clatskanie.

J. M. & S. M. S. Cooper to Mary Albers, 5 acres in 34-4-2.

West Shore Lbr. Co. to John Backus, land in 22 and 27-7-2.

E. B. & M. E. McFarland to Sallie S. Waller, land in 20-4-2.

A. P. & C. A. Usher to I. & L. O. Tucker, land.

Congregational Church

Beginning next Sunday, Oct. 12, Rev. F. J. Meyer, pastor of the Congregational church, will begin a series of sermons on "The Teachings of Christ," at 11 a. m. 1. "Concerning His Kingdom" will be the first.

Bible school convenes at 10 a. m.

Song service and sermon 7:30 p. m.

Midweek service Wednesday, 7:30 p. m. Strangers and friends will always find a welcome.

Garden Party

On nun-crack night the 29th
If you would know your fate
Be on the spot at half past 8.
Hallowe'en, Hallowe'en.

NAME—Indoor Hallowe'en Garden Party.
DATE—October 29th, 1913.
PLACE—City Hall, St. Helens, Ore.
TIME—8:30 p. m.
PRICE—Adults 25 cents. Children 10 cents.
PURPOSE—To raise funds with which to help pay for the installing of steam heat in the Guild Hall and Church.
PROGRAM—Many Hallowe'en attractions, also some eats.
BY WHOM—Members and friends of the Episcapal Church and Guild.

You are cordially invited to come and have a pleasant evening.

The United Artisans of St. Helens will give a social entertainment in the K. of P. Hall Oct. 11, 1913, at 8 o'clock p. m. Refreshments and lunch will be served. All come and have a good time 2t

Livery, Feed and Sale Stable

DRAYING AND TRANSFER
All Business Promptly Attended To
PHONE 15 OR 12

ELMER BLACKBURN - - PROP.
ST. HELENS, OREGON

PLANS AND ESTIMATES FURNISHED ON ALL KINDS OF WORK

E. W. KETEL

CONTRACTOR IN

Cement Finishing Concrete Work
Bricklaying Plastering

MY WORK IS THE BEST RECOMMENDATION
ST. HELENS, OREGON

LOW COLONIST FARES

TO OREGON AND WASHINGTON FROM ALL PARTS OF EAST AND MIDDLE WEST

Write Your Neighbors and Friends to Come to the Land of Plenty

SEPT. 25 TO OCT. 10

SPOKANE PORTLAND & SEATTLE — The North Bank Road — Columbia River Scenic Route

Choice of Attractive Scenic Routes with Suerpior Accomodations and Fast Time via
Northern Pacific
Northern Pacific
Burlington Route

From Kansas City, St. Louis, Chicago, Minneapolis, and St. Paul direct To All Points on the S. P. & S. From—

Asheville, N. C.	$52.95	Kansas City, Mo.	$10.00
Atchison, Kas.	10.00	Louisville, Ky.	42.85
Atlanta, Ga.	51.70	Memphis, Tenn.	42.50
Boston, Mass.	55.15	Milwaukee, Wis.	16.70
Charleston, S. C.	54.75	New York, N. Y.	55.00
Chattanooga, Tenn.	48.40	Oklahoma City, Okla.	35.25
Chicago, Ill.	38.00	Omaha, Neb.	10.00
Cincinnati, O.	42.85	Peoria, Ill.	37.00
Denver, Colo.	30.00	Philadelphia, Pa.	54.75
Detroit, Mich.	43.50	St. Louis, Mo.	37.00
Des Moines, Iowa	32.84	St. Paul, Minn.	30.00
Duluth, Minn.	30.00	Wheeling, W. Va.	46.75
Indianapolis, Ind.	40.60	Washington, D. C.	54.75

Other cities in proportion. Stopovers allowed. Local agents will accept deposits on prepayment for tickets. Colonist tickets good in tourist sleepers by paying the proper charge. Details upon application to

R. H. CROZIER, Asst. Gen'l Pass. Agt. Portland, Oregon
J. O. DIVENS, Agt. Houlton, Oregon