

# THE DAILY GAZETTE-TIMES

VOL. I. NO. 116

CORVALLIS, BENTON COUNTY, OREGON, WEDNESDAY, SEPTEMBER 15, 1909

PRICE FIVE CENTS

## KLINGE GIVES SUMS TO CHARITY

SAN FRANCISCO INSTITUTIONS RECEIVE GOODLY SUMS.

## ESTATE TO SURVIVING HEIRS

Business Here Will Be Continued by Emma T. Klinge and Walter Hill Klinge, Who Are Named As Executors of the Will.

The will of S. L. Klinge, deceased, was filed in the office of the County Clerk, September 14, 1909, at 4 o'clock p. m. The will was executed at San Francisco, California, Sept. 15, 1902. The subscribing witnesses thereto were Chas. Schlessinger residing at Hotel Savoy, San Francisco, California, and Hugh Waldeck, residing at 2022 Broderick St., San Francisco, Calif.

One of the subscribing witnesses was present in open court at the time the will was proven.

His entire property, both real and personal, was devised and bequeathed to his wife, daughter and a son, who are his sole heirs.

Under the terms of the will it is provided that his widow, Emma T. Klinge, and his son, Walter Hill Klinge, shall serve as Executrix and Executor of his estate to act and to serve as such without bonds.

The will provides, in addition to the legacies and bequests made to each of his surviving heirs, a section as follows:

Fifth: I give, devise and bequeath unto the following named and described charitable or benevolent associations or corporations, the following sums of money.

To the Pacific Hebrew Orphan Asylum and Aged home, located on Hayes and Devisadero streets and on Silver street, in San Francisco, Calif., the sum of \$500.

2. To the Hebrew Home for aged and disabled, located on

(Continued on page three)

## Star Theater

Wednesday and Thursday

Two Wonderful and Realistic Motion Pictures

### "The Leopard Queen"

A story unique as to pictures, founded on fact and produced with absolute fidelity to nature and life. Thrilling scenes of ocean and jungle and a desperate fight for existence amid the wilds of Africa.

### "The Sword and the King"

This is one of the finest high art Vitagraph films, the scenes being crowded with intense action and interest the story being laid in a small kingdom whose ruler, a tyrant, is finally put out of the way and the liberator of the people crowned king.

During the rest of the week the Star theater will be open nightly owing to the improvements now being made at the Palace theater.

## COUNTY SCHOOL FUNDS HEAVY

LARGEST SUM IN HISTORY OF THE COUNTY.

## TOTAL AMOUNT IS \$18,500

Supt. H. L. Mack Apportions School Funds to Various Districts, and by Law is Forced to Penalize Fourteen Districts.

Although warrants will not be issued until October 4th, County Supt. Mack has made his apportionment of county and state school funds. The total sum available is \$18,710.42, about \$3,000 greater than last year's fund and larger than any school fund in the history of the county. The increase in the county fund, over October, 1908, is \$1930.72, and in the state fund, \$1023.82.

Corvallis gets \$5003.50 this year. The amount last year was \$4428.31.

Fourteen districts in the county were penalized because of failure to use 85 per cent of money appropriated for teachers' salary. The penalties range from \$1.40 to \$34.30. The districts might as well have spent the money, for they lose it by not spending it.

The state fund furnishes 25 cents more per capita than last year, a total of \$1.85. The county fund, after \$100 is paid each organization and \$5.00 is allowed for every teacher attending county institute or state association meeting, figures out \$2.83 for each child between four and twenty years. The apportionment by districts is as follows:

1—Wells.....	\$ 287 48
3—Kings Valley.....	292 80
4.....	292 16
5.....	264 05
6.....	301 56
7—Alsea.....	793 67
8.....	381 22
9—Corvallis.....	5003 50
10.....	160 93
11—Wren.....	179 68
12—Blodgett.....	221 86
13.....	287 48
14.....	249 99
15.....	165 62
16.....	174 99
17—Philomath.....	1117 08
18.....	118 75
19.....	235 93
20.....	390 60
21.....	207 80
22.....	245 29
23—Bellfountain.....	512 45
24.....	235 93
25—Monroe.....	404 66
26.....	324 97
27.....	287 48
28.....	41 33
31.....	160 93
32.....	222 18
33.....	165 62
34.....	465 58
35—Harris.....	174 99
36—Summit.....	330 07
43.....	235 93
45.....	296 86
46.....	39 06
48.....	235 93
49.....	259 36
50.....	179 68
51.....	212 49
59.....	334 35
62.....	160 93
69—Nashville.....	35 41
72—Peak.....	106 55
74.....	390 60
79—Hoskins.....	174 99
81.....	141 41
83.....	240 61
93.....	292 16
94.....	165 62
96.....	207 80
97.....	217 18
53.....	94 87

FOR SALE—Fine residence property in center of city. Inquire 112 N-8th-St.

## BIG EASTERNERS LIKED OREGON

BODIES OF EDUCATORS SAW MUCH WORTH WHILE.

## WERE AMAZED AT SPIRIT

They Had Little Idea of Extent and Fertility of Country and Expressed Great Pleasure at What They Saw. Pleased With Hospitality.

Oregon as viewed by eastern educators here recently—from the pen of President W. J. Kerr—appeared in Sunday's Oregonian. This article necessarily holds considerable interest for every Oregonian and is here reproduced. Dr. Kerr says:

I have been asked to say something about the educational conventions that were held in Portland during the week beginning August 16, with particular reference to the observations of the attendants upon these conventions regarding the conditions in the Northwest and the opportunities found here for investment and home-building. Regarding the conventions themselves, there would seem little to be said that has not already been published. In summary, attention may be called to the fact that there were, in all three conventions and one conference, an aggregate official attendance of upwards of 300 and approximately as many more visitors, making a total of some 600 or 700.

### From Every State.

All the states and territories were represented except Tennessee, Connecticut and North Carolina; besides the District of Columbia, Canada and Porto Rico. The organizations include: The American Association of Farmers' Institute Workers, the Association for the Promotion of Agricultural Science, the Conference of Presidents of Agricultural and Mechanical Colleges the Association of American Agricultural Colleges and Experiment Stations. Of these, the last is the oldest, having been organized 23 years ago; while the Conference of College Presidents met in Portland for the first time August 17. A permanent organization of the Conference was effected, however, with W. J. Kerr, of Oregon, as president, and Howard Edwards, of Rhode Island, as secretary. Annual sessions are to be held hereafter on the day preceding the convention of the Associations of Colleges and Experiment Stations.

### The Purpose.

The Association of American Agricultural Colleges and Experiment Stations is undoubtedly the most important organization of the kind in the country. It has certainly accomplished more during the last two decades than any other organization in developing the "new education," and in crystallizing sentiment on the question of adapting the system and methods of school work to the needs of modern civilization.

Continued on page two

## ALSEA VALLEY FARMER HARNESSES SPRING AND MAKES IT DO EVERYTHING BUT BAKE BREAD AND FEED THE PIGS

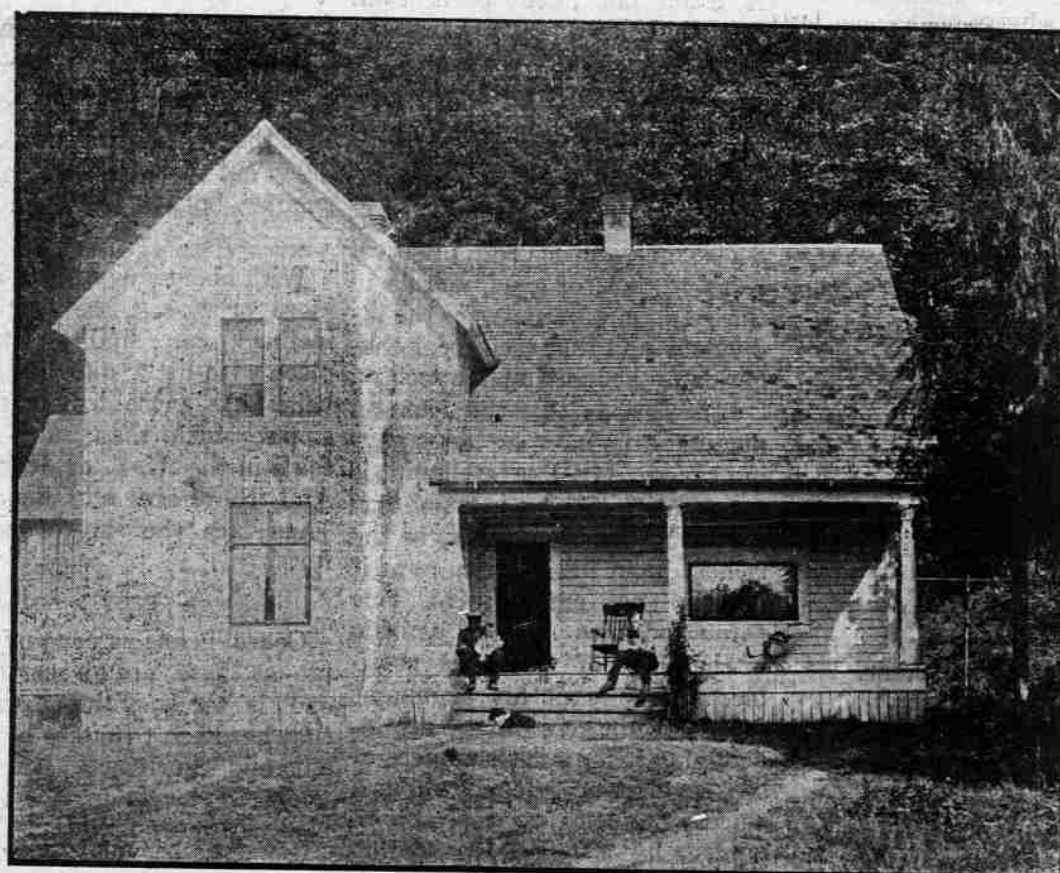

Courtesy of Pacific Homestead.

John Buster's Alsea Farm Home with Every Modern Convenience.

Great is the Alsea valley. Trees in size almost the equal of the giant Californian Sequoias, crops of grain and vegetable that are record breakers, the spirit to build a \$10,000 high school, and the energy and foresight to build one of the best mountain roads in the country, the Alseans are indeed a great people, and their country is worthy of them. The latest from there is that the Alseans are fortifying the valley to resist any invasion of the

Japanese, and that Hon. John Buster, is the one farmer 2000 miles from civilization who has every modern convenience at his home. The picture above is of the John Buster home. That gentleman is one of the most progressive, thoroughgoing dairy farmers in Oregon. At first a school teacher, then a pharmacist, and now a farmer, Mr. Buster finds great delight in introducing fine stock and modern methods in his community. Recently he harnessed a spring branch 150 feet above his house and hitched it to a cream separ-

ator, wood saw, grain chopper, washing machine and electric light plant near his yard; the little spring branch is doing the work of many men free of charge on the model dairy farm in the Alsea valley where there are no tramps and everybody has some money. In the picture John Buster, Sr. is near the shepherd dog that saves one man's wages. To his left is John Buster, Jr. Upon the grandfather's knee is John Buster sophomore, while John Buster, freshmen, is evidently an after consideration.

### Men's Black Sox

Extra Heavy and Good Quality  
Price 10c



### New Standard Patterns

10c and 15c

A SAFE PLACE TO TRADE

## Thursday, Housekeepers' Day

An extra good quality of half bleached table linen, Fleur d' Lis pattern, full 68 inches wide. Special price, 60c yard

68-inch Satin Damask, Rose Pattern, extra good quality 35c yard

14x34 inch Linen Huck Towels, Special, 10c

24x42 Bath Towels, extra large and heavy, both bleached and unbleached, Special, 25c



Men's Wool Underwear of superior quality Merino wool, good weight and all sizes. Natural color.

Special Price, \$1.00

### Remnants Half Price

This is a lot of short ends of Dress Goods and Linen and all kinds of goods from two to five yards in a piece.

White and cream Curtains, Swiss, full 36 inches wide. Sells regular for 10c and 12c. Special 8c yard.

Good grade of Outing Flannel. A large assortment of colors, both light and dark patterns. Price 6 1-4c yard.

Children's black cotton stockings. Fine ribbed and seamless. Extra good school stockings. Sizes from 6 to 9. Special 9c pair.

Roller Toweling, a very good quality of Cotton Crash, 16 inches wide. Special Price, 6 1-2c yard.