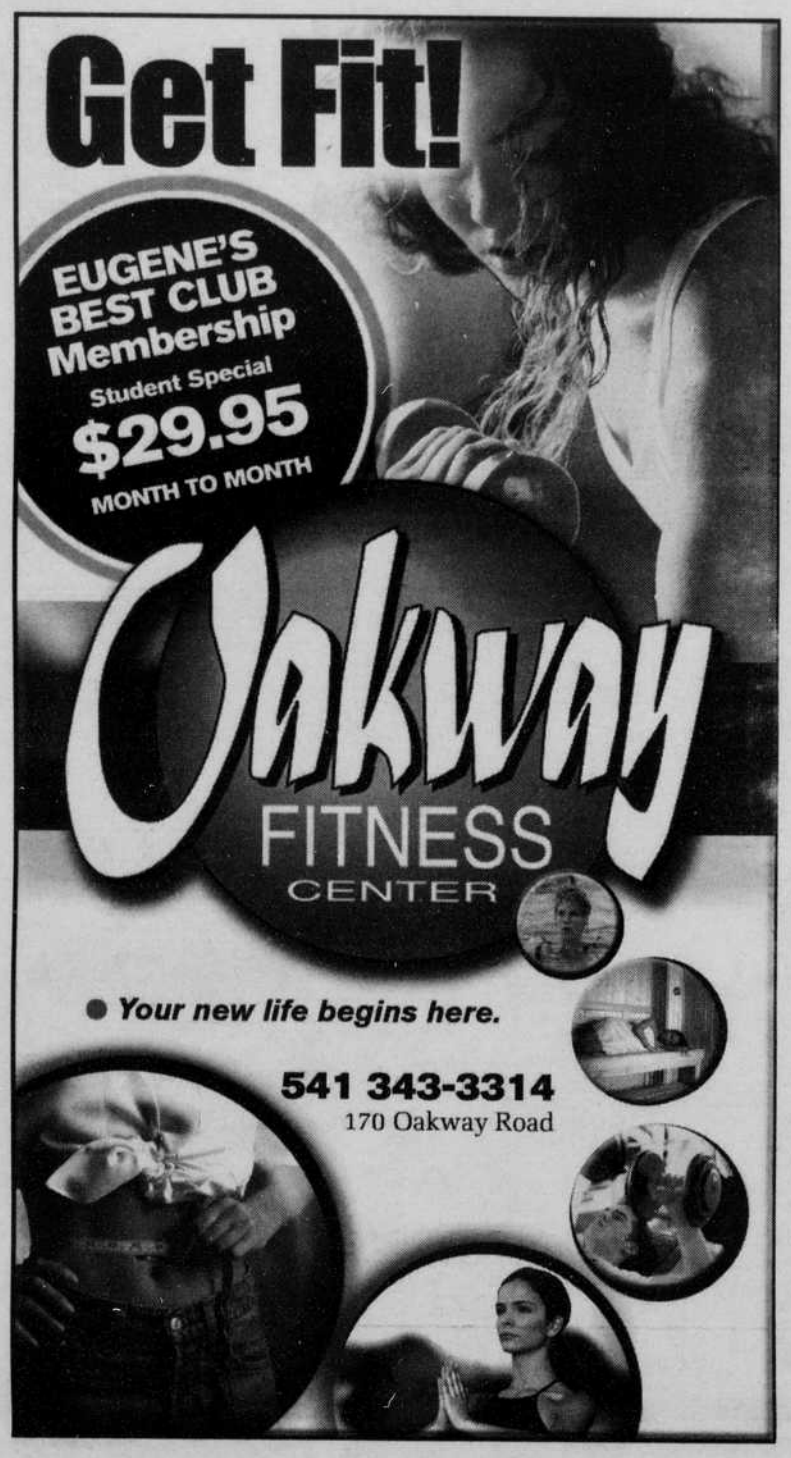

TOWER

continued from page 1A

grandstand will be moved onto the monopole and placed at a different angle in order to prevent glare.

The planning director's approval stated that the cell phone tower complied with Federal Communications Commission regulations related to non-ionizing electromagnetic radiation emissions. However, public testimony criticized the lack of documentation of health risks associated with the monopole.

The monopole will be the tallest structure on campus after it is built. Prince Lucien Campbell Hall, currently the tallest building, towers at 108 feet. The cell phone tower will be built about 600 feet away from residence halls located north of East 15th Avenue and about 650 feet from residential areas on the south side of East 18th Avenue.

"You can really see that the University helped choose a site that was as far as possible from living areas," Kullby said.

Mona Linstromberg, a member of Oregon's Citizens for the Responsible Placement of Cell Phone Transmission Towers, said she felt the tower was too close to some buildings, like the Vivian Olum Child Development Center, which is located 715 feet away on Columbia Street.

"In my mind it is too close to where children hang out all day," Linstromberg said.

Linstromberg said the tower may have "significant implications" on children's health and suggested that nearby residents should urge the University to monitor the health of children in the neighborhood. She also said she understands the public's need for cell phones.

"My feeling is that they're a useful tool," she said. "But if they're going to be used indiscriminately, then there's going to be more towers popping up."

Appeals to the planning director's decision must be received by 5 p.m. Nov. 10 at the city's Permit and Information Center at 99 W. 10th Ave. Information may be obtained from the planner-on-duty at the center between 1 p.m. and 5 p.m. or from Kullby at 682-5453.

Contact the city/state politics reporter at shoikeda@dailyemerald.com.

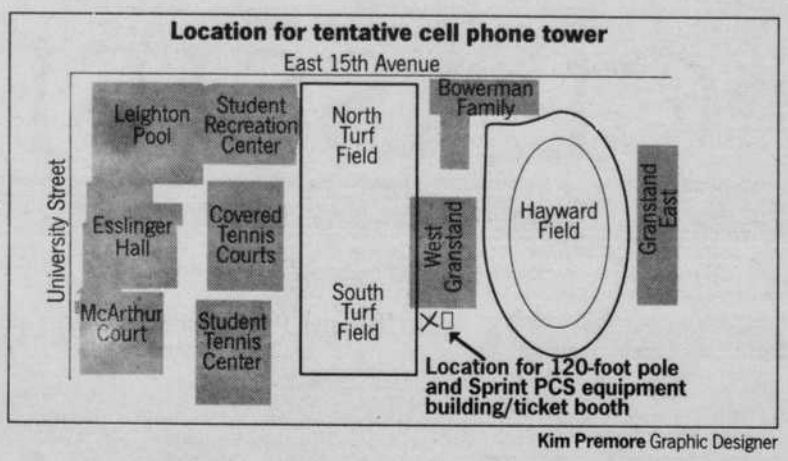

Kim Premore Graphic Designer

COOKING

continued from page 1A

"If the yield is four servings, that's great because it means you're not cooking your dinner the next night," she said.

Olmos said she bases the menus for the class on a well-balanced, vegetarian diet that includes foods rich in protein and whole grains. She emphasizes the importance of monitoring serving sizes and ensuring that they are not too large.

She added that students in this terms's class are all open to trying new things, even though none of the students is a vegetarian. Meals from last week's class included black bean cakes with mango salsa and hummus.

Although class sizes are limited to six students each term, students can sign up on the waiting list at the health center. Students who just want tips or information about creating healthier diets can call Olmos at the health center at 346-2794.

Olmos said the classes offer a relaxed atmosphere in which students can feel comfortable asking questions.

"And they don't even have to clean up," she said. "I do."

Contact the higher education/student life/student affairs reporter at chelseaduncan@dailyemerald.com.

HALLOWEEN

continued from page 4A

OSPIRG volunteers will also pass out flyers for the events they are sponsoring during National Hunger Awareness Week in November.

Tallant added that many Oregonians deal with hunger.

"Hunger is not just a problem in Africa," she said.

According to Oregon Gov. Ted Kulongoski's Governor's Food Drive 2003 Web site, Oregon has the highest hunger rate in the nation. Each month, an estimated 60,000 children in Oregon receive an emergency food box. The Web site also states that about 23 percent of Lane County residents receive emergency food boxes.

Each group is encouraging volunteers to dress up for Halloween, but it is not required for participation.

Lisa Catto is a freelance reporter for the Emerald.

Halloween,
Friday Oct. 31st & Saturday Nov. 1st:
THE ROCKY HORROR PICTURE SHOW

at 9pm, EMU Ballroom
Tickets at the EMU ticket office.
The cost is $6.00 for students
& $8.00 for the general public.
FREE!! After Party in Fish Bowl FREE!!
Great Prizes for
Rocky Horror Trivia & Costume Contests
Free Refreshments!!
UNIVERSITY OF OREGON
017464

Advertise in the ODE classifieds.
Call 346-4343
or place your ad online at
www.dailyemerald.com

McKENZIE RIVER GOLF COURSE
We invite you to play our beautiful golf course along the scenic McKenzie River, with immaculate greens and a mature, manicured landscape.
Located off Deerhorn Road Hwy. 126 to Holden Creek, cross bridge to Golf Course.
See why we are the jewel on the river.
41723 Madrone
896-3454
Weekdays Mon-Fri
$10 - 9 holes
$17 - 18 holes
with UO ID

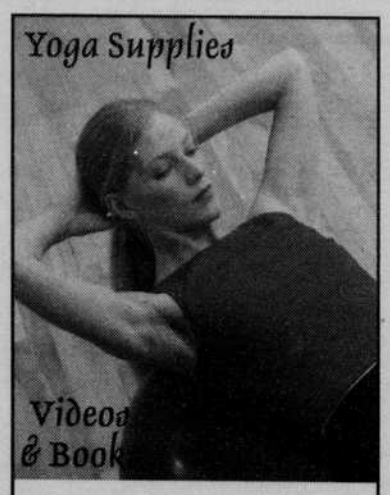

For Body, Mind, & Spirit
• Rare Video Rentals •
Crystals • CD's • Posters
STAR GATE
1374 Willamette • 342-8348
015282

CAMPUS BUZZ

Monday

Art exhibition, 7 a.m.-11:30 p.m., Adell McMillan Art Gallery at the EMU. New feature entitled "The Other September 11th" will have art by Francisco Letelier, Ivo Vergara and Roberto Arroyo. Photos, paintings, testimony, poetry, music and other specific artifacts will also be featured.

Premier Travel
• Airfare Specials!!! •
Munich - $289.00*
Berlin - $289.00*
Cancun - $410.00*
Hong Kong - $489.00*
*tax not included, restrictions may apply. Subject to change without notice.
Eurail Passes issued on-site!!!
E-mail: fares@luv2travel.com
1011 Harlow
747-0909
Student Travel Experts

Today's crossword solution

J	A	C	K	A	S	S		Q	U	I	T	T	E	R
O	C	E	A	N	I	A		U	N	N	E	R	V	E
B	E	R	N	I	N	I		A	I	R	R	A	I	D
	T	A	T	S		N	F	L		E	R	I	C	
M	O	M		E	N	T	A	I	L		A	N	T	Z
U	N	I	X		U	L	S	T	E	R		E	E	E
D	E	C	E	N	C	Y		Y	I	E	L	D	E	D
			N	I	L				S	E	A			
D	O	S	A	G	E	S		P	U	L	S	A	T	E
D	U	E		H	A	M	M	E	R		S	L	I	M
E	T	C	H		R	U	B	B	E	R		M	S	U
	S	T	A	N		G	A	B		A	W	E	S	
R	I	O	T	I	N	G		L	A	Z	A	R	U	S
A	D	R	E	N	A	L		E	L	E	G	I	E	S
M	E	S	S	A	G	E		D	I	S	E	A	S	E