

260 ANNOUNCEMENTS

SOMEONE you know down in the DUMPS?

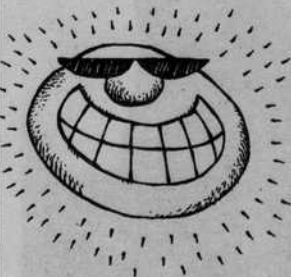

Send them some **LOVING**

through a personal ad in the *Emerald!*
ODE Classifieds • 346-4343

201 HOUSING

Looking for today's housing listings?

See today's moving guide, page 15, for listings, articles, and more!

Need to unload a few things?

Place an ad in the ODE Classifieds! Call 346-4343 or stop by EMU Suite 300 to place your ad.



205 HELP WANTED

A Career Working with Children!
Experience working with kids? Consider becoming a Nanny! East Coast families offer good salaries, room and board, travel, and much more!
Call **Oregon Nannies** to apply.
541-343-3755

Small landscape biz seeks graduating senior for key position. Become crew leader. One year experience. Send resume to P.O. Box 10383, Eugene 97440.

Get published and get involved with UO's undergraduate legal Journal, the Oregon Advocate. Writers and editorial board members needed for Fall 2003. Payment for articles, stipend for editors. E-mail Ben @ bpepper@gladstone.uoregon.edu

Morning Person? MAKE SOME EXTRA CASH!

Now Hiring for Fall!

Deliver the *Oregon Daily Emerald* 6:00-8:00am, Mon.-Fri. Requires your own reliable vehicle. Work Study ok. Apply in person, Mon.-Fri., 8-5, 300 EMU. The *Oregon Daily Emerald* is an equal opportunity employer committed to a culturally diverse workplace.

Now recruiting for East Coast Oregon Nannies 343-3755
web site: www.oregonnannies.com

Home health care needed for quadriplegic man in our home, Eugene, 1-4 days per month. Pleasant environment. 541-290-4222.

Wildland Firefighters Exciting Outdoor Summer Job. Apply before end of term to schedule class: 1322 N. 30th St., Springfield, 10am-4pm. 746-7528. No experience needed-training provided.

University Housing Family Housing and University Apartments Student Positions:
Currently hiring for maintenance, paint, custodial, and grounds positions at Spencer View and Westmoreland, 15-20 hr/week. Students must provide proof of enrollment for a minimum of 8 undergraduate credit hours and 3 graduate credit hours at UO or an accredited educational institution. Starting wages begin at \$7.00/hr or higher depending on position and experience. For more information and applications, contact the Spencer View office at 346-5263 and Westmoreland office at 346-5260. An AA/EO/ADA institution committed to cultural diversity.

205 HELP WANTED

Nanny: Seeking 1 part-time nanny. Must be avail. M & W during the school year. \$9-10/per hour. Year commitment required, begins summer. Must have experience taking care of young children. Send cover letter and resume to: Dr. Beth Stormshak at bstorm@darkwing.uoregon.edu

College Works Painting is now hiring for full-time summer painting positions: great pay, opportunity for advancement, great work environment. Call 541-738-6298.

Now accepting applications for Peer Health Education interns through the UO Health Center. This small seminar class meets T/R 10-11:50, and accepts 12 new students/ term. If interested go to: <http://healthed.uoregon.edu> and fill out the application or call Ramah Leith 346-0562.

Start at \$8.40/hr + bonuses. UO Annual Giving Program Student Telefund. Appl. avail. room 106 Agate Hall. 346-0459. Work study eligible.

Create positive social change. ASUO Survival Center is hiring for Co-Director positions for 03-04. Pick up appl. at EMU Suite 1, or call: 346-4356. Appl. due 6-13 at 5pm.

RECEPTIONIST Openings- International Programs. WORK-STUDY/TECH FEE ONLY please. Duties: answer telephones, reception, receive applications, schedule appointments and other duties as assigned. Several openings for Summer 2003; one for 2003-04 academic year. Pick up application in the office of International Programs, 330 Oregon Hall. Questions, please call Sarah Craig or Noreen Foster, 346-3206. Application DEADLINE: 5:00pm, Friday, 6/6/03.

Local Beverage Distributor is looking for an enthusiastic, energetic key account representative, specializing in promoting, selling and merchandising key on-premise accounts in Eugene and Corvallis. E-mail resume to Ruben R Guerra at rguerra@mbco.com.

Must be 21, have car & valid driver's license.

260 ANNOUNCEMENTS

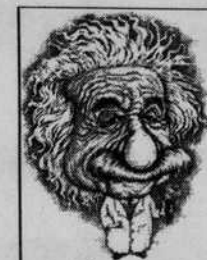

Paper Editing!

Editing Performed by Professors and Graduate Students. Visit us at www.papercheck.com Or Call Us Toll Free at (866) 693-EDIT

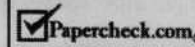

260 ANNOUNCEMENTS

Oregon Daily Emerald Classifieds Online www.dailymerald.com

Win Cash!

The Oregon Daily Emerald values your opinion. Tell us what you think about us and you could win \$100, \$50 or \$25 UO campus cash. Simply complete our online survey at: www.pulseresearch.com/dailymerald and you'll be entered to win cash!

285 SERVICES

24-hour support for survivors & their friends. Sexual Assault Support Services, 343-SASS.

310 ARTS & ENTERTAINMENT

SUMMER SPECIAL guitar, piano, bass lessons. John Sharkey (save over \$100) 342-9543. All styles.

Can't find our office?

Don't have time to call? Are you on the computer a lot?

Now you can place a classified ad on-line!

IT'S EASY!

<http://www.dailymerald.com>

LOST & FOUND SALE

Today!
9am to 2pm
Everything 1/2 off!
In The Break Pool Hall
Call 346-3711 for lost items



Want a cool computer?

Find one in the ODE Classifieds, Section 145.

Call 346-4343 to advertise.

off the mark by Mark Parisi

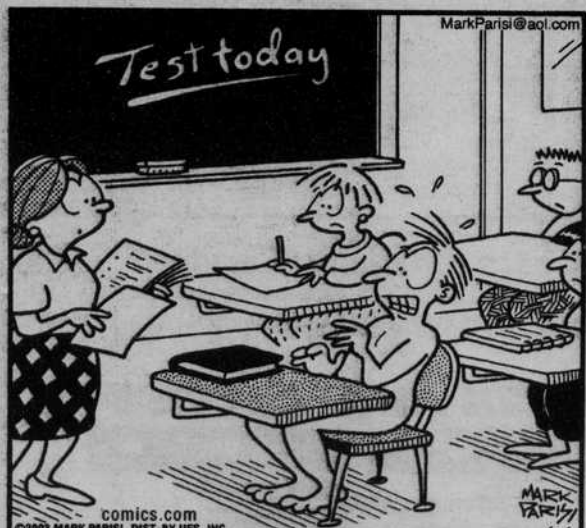

DEXTER DECIDED THAT "LIVING THE DREAM" WASN'T ALL THAT IT WAS CRACKED UP TO BE

Oregon Daily Emerald



Bijou

RUSSIAN ARK 5:15 SAT 3:00 PM
THE GOOD THIEF (R) 7:20 9:35 SUN 3:00 PM
BEND IT LIKE BECKHAM (PG13) 4:55 7:10 9:25 SAT & SUN 2:35

SPUN (R) 11:40 PM
HOUSE OF 1000 CORPSES (R) 11:45 PM

Cinemark 17

Gateway Mall • 746-5202

THE MATRIX RELOADED (R) 12:10 12:45 3:30 4:00 7:05 7:35 10:00 10:20 10:50
2 FAST FURIOUS (PG13) 10:30 11:10 12:25 1:20 2:05 3:20 4:15 4:55 6:30 7:20 7:55 9:25 10:10 10:45
X-MEN 2 (PG13) 12:15 12:55 3:25 7:00 7:30 10:10
FINDING NEMO (G) 10:40 11:20 12:50 1:25 2:00 3:35 4:10 4:45 7:00 7:15 7:30 9:50 10:15

DOWN WITH LOVE (PG13) 4:05 10:40
HOLES (PG13) 12:20 3:45 7:30 9:55
THE ITALIAN JOB (PG13) 10:50 1:55 1:45 3:55 4:40 7:05 7:50 9:55 10:45
THE IN-LAWS (PG13) 10:55 1:35 4:30 7:15 10:05
WRONG TURN (R) 12:40 3:15 5:40 8:00 10:30
DADDY DAY CARE (PG) 11:15 1:50 4:25 7:10 9:15

Cinemark 12

Gateway Mall • 741-1231

ADAPTATION (R) 10:20
BRINGING DOWN THE HOUSE (PG13) 11:35 2:05 4:35 7:05 9:40
HOW TO LOSE A GUY IN 10 DAYS (PG13) 11:30 2:15 5:00 7:45 10:35
MALIBU MOST WANTED (PG13) 12:25 2:40 4:55 7:10 9:45
OLD SCHOOL (R) 12:15 2:45 5:20 7:50 10:25
SHANGHAI KNIGHTS (PG13) 11:30 2:10 4:45 7:25 10:05
FRIDA (R) 12:40 4:40 7:40 10:30

HEAD OF STATE (PG13) 12:05 2:35 5:05 7:30 9:55
GANGS OF NEW YORK (R) 11:25 3:00 6:40 10:10
THE CORE (PG13) 12:35 4:00 7:00 10:00
KANGAROO JACK (PG) 12:10 2:30 5:10 7:15
LORD OF THE RINGS: THE 2 TOWERS (PG13) 12:30 4:30 8:30
WHAT A GIRL WANTS (PG) 11:45 2:25 4:50 7:20 9:50

Regal Cinema World 8

1087 Valley River Way • 342-6536

2 FAST 2 FURIOUS (PG13) 12:10 2:40 5:10 7:45 10:15
FINDING NEMO (G) 12:00 2:20 4:40 7:05 9:30
THE ITALIAN JOB (PG13) 12:05 2:35 5:05 7:35 10:05
WRONG TURN (R) 7:20 9:45
MATRIX RELOADED (R) 11:45 2:50 6:45 9:50
HOLES (PG) 12:45 4:30
THE IN-LAWS (PG13) 12:25 2:45 5:00 7:25 9:55
CHICAGO (PG13) 11:55 2:35 5:15 7:40 10:10
BRUCE ALMIGHTY (PG13) 12:15 2:30 4:50 7:15 9:40

Crossword

- ACROSS
1 Trapper's device
6 At what place?
11 Comic-strip crash
14 Man of La Mancha
15 Star in Orion
16 Gold in Guadalajara
17 Sensitive situations
19 Sgt., e.g.
20 Ancient fabulist
21 Brainy one
23 Medical pers.
25 Dolls' dates?
27 Removed
28 Rene's friend
29 Came to terms
32 Kind of pool or wave
34 Toll roads
35 On the line
38 Indelicately
42 Difer or Lott
44 Ruffled pride
45 Starlets' demos
50 Internet address letters
51 Daffy bird?
52 Fateful day for Caesar
53 Highlander
54 Alfresco
57 Graded
59 Woods' org.
60 Choices
64 Corn serving
65 Gobbled-up
66 Land-water boundary
67 Thirsty
68 Bonnie's love
69 Shrew

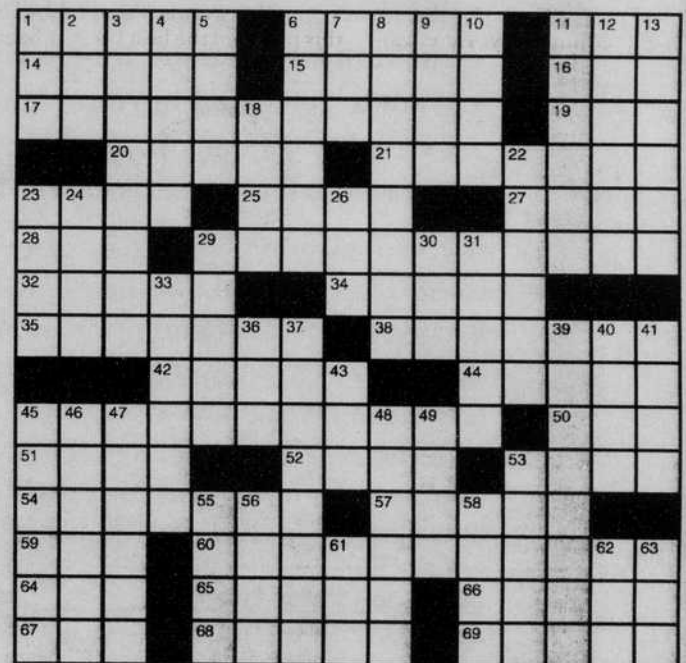

© 2003 Tribune Media Services, Inc. All rights reserved.

06/06/03

- DOWN
1 Hush!
2 Natal starter?
3 Neutralizing substances
4 Uses a lasso
5 Cupid
6 Final summary
7 Strike
8 Self-centered
9 Marsh grass
10 What ___ is new?
11 Witty remark

- 12 Obscure
13 Acted infatuated
18 Roman robe
22 Andre of the courts
23 "Star Trek: TNG" android
24 Pass over
26 Pound sound
29 Ms. ___ Boothe Luce
30 Neighbor of Russ.
31 Abrupt transitions
33 Go to
36 Howard or Norton
37 Wholeness
39 Policeman's wheels
40 Tempt
41 Holler
43 Danson of "Becker"
45 Inclined
46 Mercury model
47 Type of dial
48 Tranquil
49 Winter Palace ruler
53 Italian salami
55 Grp. of oil producers
56 ___ Roberts
University
58 Software support person
61 Dined
62 Psychic's letters
63 Poker's quarters

Check the pages in the Emerald for today's crossword solutions.