

## RUHL LECTURE

SPONSORED BY THE UNIVERSITY OF OREGON  
SCHOOL OF JOURNALISM AND COMMUNICATION

### "Snob Journalism: Elitism versus Ethics for a Profession in Crisis"

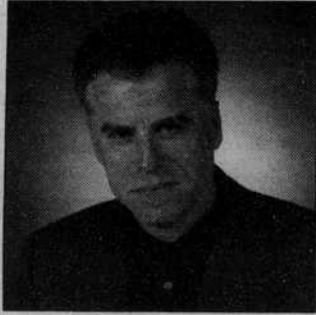

#### TOM ROSENSTIEL

VICE CHAIRMAN OF THE COMMITTEE  
OF CONCERNED JOURNALISTS

THURSDAY, MAY 22  
GERLINGER ALUMNI ROOM  
4:00 P.M.  
UNIVERSITY OF OREGON

RECEPTION TO FOLLOW IN ALLEN HALL ATRIUM AT 5:15 P.M.

This lecture is made possible by The Robert and Mabel Ruhl Endowment

O

UNIVERSITY  
OF OREGON

FOR MORE INFORMATION CALL (541) 346-3819 AT THE SCHOOL OF JOURNALISM AND COMMUNICATION. ACCOMMODATIONS FOR PEOPLE WITH DISABILITIES WILL BE PROVIDED IF REQUESTED IN ADVANCE.



Bell Pine Art Farm owners Debbie Berrow and Reed Grossnicklaus produce goddess figurines from their home in Creswell in a family-oriented environment.  
Lindsay Sauve  
Emerald

# Farm sells natural art

Debbie Berrow and Reed Grossnicklaus work from home, creating figurines that represent life's experiences

to separate business and pleasure — because they're often the same thing. Berrow and Grossnicklaus own and run Bell Pine Art Farm, a family-oriented business that incorporates their love of art, nature and spirituality.

"Many of the goddesses are about women's spirituality and symbolize the processes women experience in life," Berrow said.

## Ducks & Co.

Lindsay Sauvé  
Family/Health/Education Reporter

It's difficult for Debbie Berrow and husband Reed Grossnicklaus

Berrow began making her clay goddess sculptures in 1986 as an art student at Oregon State University, selling locally at fairs and stores in Corvallis and Eugene. With the help of Grossnicklaus, a 1990 University MFA graduate, the business has grown considerably, delivering nationwide. The sculptures have even reached a few stores in Britain and Australia.

**"My original goal was to teach, but I prefer this lifestyle. There is a lot of privacy and solitude. The quality of life here is really unique."**

Reed Grossnicklaus  
Bell Pine Art Farm owner

Both Berrow and Grossnicklaus said they feel fortunate that the growth of their business has allowed them to work from their home in Creswell and be near their two children.

"My original goal was to teach, but I prefer this lifestyle," Grossnicklaus said. "There is a lot of privacy and solitude. The quality of life here is really unique."

Now, Bell Pine Art Farm sells about 30 different figurines, and has attracted customers who collect them as a series. Berrow said an appropriate figurine for college students is the "Release" goddess, which represents change and passage into a new phase of life.

Berrow said she enjoys running Bell Pine because it has allowed her to learn the ins and outs of the world of business but still remain an artist at heart.

Businesses across the nation now carry the sculptures, but one of the first was Ruby Chasm on West Fifth Avenue in Eugene. Owner Molly Beauchamp said she began carrying them 15 years ago. There is a sculpture for every type of person, she added.

"They're visual reminders of the life cycle," Beauchamp said. "I love the 'Self Blessing.' It's about taking time to remind us we have to care for ourselves."

While the family plays an important role in running the business, Berrow said they hire employees to help work busy times such as the Christmas rush. Some of their employees have been University art students, which has brought a lot of diversity to their studio.

"We've worked with people from all over the world," she said.

Contact the reporter  
at [lindsaysauve@dailyemerald.com](mailto:lindsaysauve@dailyemerald.com).

**"Many of the goddesses are about women's spirituality and symbolize the processes women experience in life."**

Debbie Berrow  
Bell Pine Art Farm owner

Each hand-decorated, naturally stained sculpture carries special meaning and significance. Berrow's first figurine was the mother goddess, which is meant to remind people of their connection with the Earth. Over the years, Bell Pine has introduced other characters, many of which represent experiences in the couple's life together and the process of having and raising children. Some ideas have even come from friends who specifically requested particular figurines to represent changes in their lives.

## Advertise. Get Results.

Oregon Daily Emerald 346-3712

## We invite you to an evening with Father Roy Bourgeois, MM

the topic of his talk is  
*The School of the Americas and Iraq:  
Reflections on US Foreign Policy*

Roy Bourgeois founded SOA Watch, the Gandhian-style movement to close the SOA (now renamed the Western Hemisphere Institute for Security Cooperation, WHISC). The school has trained thousands of Latin American soldiers in counterinsurgency techniques, including torture, that have terrorized civilian populations.

**Thurs, May 22, 7:00 pm  
Room 177 Lawrence**

Sponsors include: SOA Watch, Eugene Area; UO Multicultural Center; Committee in Solidarity with the Central American People (CISCAP); UO Amnesty International; Survival Center; Newman Center; Eugene Friends Meeting; Faith in Action; Progressive Responses; Justice Not War Coalition; Oregon PeaceWorks

For more information, call Peg Morton, 342-2914

## The search for intelligent pricing...



Save over \$500 on Apple Bundle Specials  
University Of Oregon Bookstore  
[www.uobookstore.com](http://www.uobookstore.com)

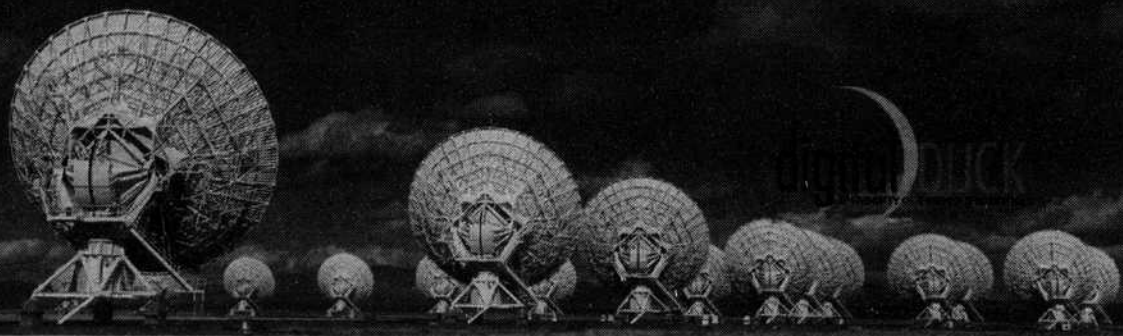

**www.dailyemerald.com**  
*Graduating?* Read the Oregon Daily Emerald online and keep up with UO news.

### Oregon Daily Emerald

P.O. Box 3159, Eugene OR 97403

The Oregon Daily Emerald is published daily Monday through Friday during the school year by the Oregon Daily Emerald Publishing Co. Inc., at the University of Oregon, Eugene, Oregon. The Emerald operates independently of the University with offices in Suite 300 of the Erb Memorial Union. The Emerald is private property. The unlawful removal or use of papers is prosecutable by law.

### NEWSROOM — (541) 346-5511

Editor in chief: Michael J. Kleckner

Managing editor: Jessica Richelderfer

Freelance: Ayisha Yahya, editor News desks: Brook Reinhard, Jan Montry, news editor: Jennifer Bear, senior reporter — campus/federal politics, Aimee Rudin, senior reporter — city/state politics, Caron Alarab, safety/crime/transportation, Roman Gokhman, campus/city culture, Lindsay Sauvé, family/health/education, Ali Shaughnessy, environment/science/technology Pulse: Jacquelyn Lewis, editor. Ryan Bornheimer, senior reporter. Mark Baylis, Aaron Shakra, reporters. Joe Bechard, Nika Carlson, Natasha Chilingirian, Ryan Nyburg, Mason West, columnists Sports: Peter Hockaday, editor. Hank Hager, Mindi Rice, Jesse Thomas, reporters. Commentary:

Salena De La Cruz, editorial page assistant. Jessica Cole-Hodgkinson, DJ Fuller, Philip Huang, Julie Lauderbaugh, Chuck Slothower, columnists Design: Adelle Lennox, editor. Jennie Cramlet, Colleen Froehlich, Meg Krugel, graphic designers. Steve Baggs, Peter Utsey, illustrators. Tyler Wintermute, junior illustrator Photo: Adam Amato, editor. Jeremy Forrest, senior photographer. Danielle Hickey, Mark McCambridge, photographers Copy: Jennifer Snyder, Jennifer Sudick, copy chiefs. Brandi Beavers, Susan Gayton, Heather Thompson, Travis Willse, Talia Wilson, copy editors Online: Erik Bishoff, editor. Eric Layton, webmaster.

BUSINESS — 346-5512 General manager: Judy Riedl

Business supervisor: Kathy Carbone Receptionist: Sarah Goracke Distribution: Joel Domreis, Heather Lake, Matt O'Brien, John Long,

Mike Sarnoff-Wood

ADVERTISING — DISPLAY 346-3712 CLASSIFIED 346-4343

Director: Becky Merchant Sales manager: Michael Kirk

Special publications and classified manager: Hilary Mosher Sales representatives: Tim Bott, Michelle Chan, Aaron Golden, Kim Humphries, Jenn Knoop, Lindsay McNamara, Mickey Miles, Valisa Nelson, Laura Staples, Sherry Telford, Jeremy Williams Assistants: Liz Carson, Katy Cooney, Katy Hager, Erin O'Connell, Keri Spangler, Kate Workman

PRODUCTION — 346-4381 Manager: Michele Ross

Production coordinator: Tara Sloan Designers: Emily Cooke, Matt Graff, Andy Holland, Marissa Jones, Jayoung Park, Laura Paz, Kira Stoops