

Children's Center hearing history

July 24
Public hearing about conditional use permit

Aug. 21
Continuation of the July 24 public hearing

Sept. 20
Hearings official grants conditional use permit

Sept. 30
Area residents file appeal against the permit

Oct. 29
The Eugene Planning Commission meets to discuss the appeal

Nov. 4
Planning Commission plans to uphold the decision, but adds changes

Nov. 12
Planning Commission reaches final decision

Child

continued from page 1

to begin building.

The site the University chose for the structure, at the corner of East 17th Avenue and Moss Street, is a residential area, and in order to obtain a permit, the University must comply with certain criteria.

These criteria involve specific standards for the building's appearance, mostly that it fit in with the surrounding neighborhood, Associate City Planner Kent Kullby told the Emerald on July 9.

The Fairmount neighborhood is a medium-density area, so the University's plans for the building must blend in with the overall

small building size.

Some of the neighbors said that the proposed structure did not meet these stipulations.

"I think it's institutional, and it doesn't fit the character (of the neighborhood) very well," Osanka told the Emerald on Aug. 6.

The University still must apply for site approval and construction permits in order to progress with other aspects of the project.

"We've gotten this far," University planning consultant and applicant representative Terri Harding said. "It's just taking the steps in the process one bit at a time."

Contact the reporter at jilliandaley@dailyemerald.com.

City

continued from page 1

Lesbian, Gay, Bisexual, Transgender, Queer Alliance said she felt sympathy for people's concerns, but said those concerns may be unfounded.

"The safety issue here is the safety of trans men and women," she said. "Trans people don't represent a threat."

Shaw-Phillips said she felt the domestic partner registry was important but wasn't sure if it would be worth excluding public accommodation for transgender people.

"Transgender people get left behind a lot," she said.

Councilor David Kelly, who intro-

"The safety issue here is the safety of trans men and women. Trans people don't represent a threat."

Austin Shaw-Phillips
LGBTQA

duced the amendment removing the gender identity references, pledged that the gender identity issue would be revisited by the Human Rights Commission.

Contact the senior news reporter at kenpaulman@dailyemerald.com.

Can You Imagine?

20% off 1st visit

IMAGINE
CREATIVE HAIR DESIGN

Formerly from Creative Id

Imagine Hair Artists
brings
Sheri, David, Sage & Camille
and waxing by Karen

NOW OPEN for appointment • MON - SAT

1745 W. 18th AVE. 10th & Chambers 431-1717

look into the
ODE Classifieds
346-4343



FRIDAY, NOVEMBER 15

EMU TAYLOR LOUNGE, 10 A.M. TO 4 P.M.

This year, Oregon's football teams won't just be competing for points... they're out for blood.

Students, staff, alumni, fans, and friends are invited to roll up their sleeves and donate to the local blood supply in the 1st Annual Civil War Blood Drive Rally.

Stop by the EMU from 10 A.M. to 4 P.M. on Friday,

November 15 to give blood in support of the Ducks.

One FREE Civil War Blood Drive tee shirt will be given each hour of the campus blood drive.

Questions? Call the Student Alumni Relations Board at 346-2107 or contact Lane Memorial Blood Bank at 484-9111.



LANE MEMORIAL
bloodbank

Sponsored by Lane Memorial Blood Bank and the University of Oregon Student Alumni Relations Board

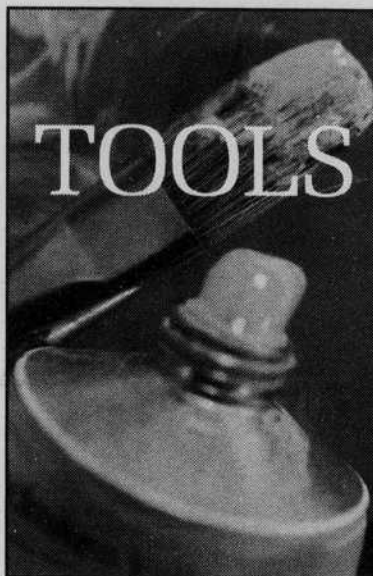

TOOLS

Art Demonstrations Special Buys Samples Prizes

OF THE TRADE

TWENTY-FIRST ANNUAL ART PRODUCTS TRADE SHOW

Wednesday and Thursday

November 13 - 14, 2002

9:00 a.m. - 6:00 p.m.

University of Oregon Bookstore

895 East 13th Avenue, Eugene, Oregon (541) 346-4331

STUDENT TRAVEL

get hyped! for
spring break '03

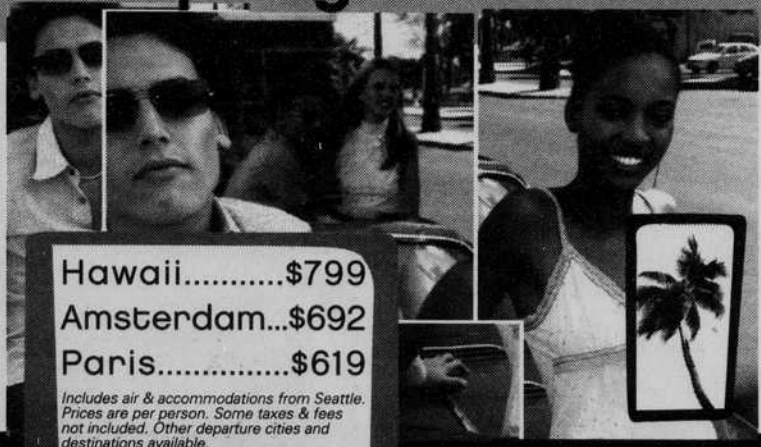

Hawaii.....\$799
Amsterdam...\$692
Paris.....\$619

Includes air & accommodations from Seattle. Prices are per person. Some taxes & fees not included. Other departure cities and destinations available.

877 1/2 East 13th St.

(541) 344.2263

www.statravel.com

STA TRAVEL

ONLINE >> ON THE PHONE >> ON CAMPUS >> ON THE STREET

FIND STUFF IN THE ODE CLASSIFIEDS

(movies & shows, personal messages, computers, real estate, job opportunities, and more)

THE OREGON HUMANITIES CENTER

PRESENTS THE

2002-3 LUTHER S. AND DOROTHY CECILIA CRESSMAN
LECTURE IN THE HUMANITIES

The Lewis and Clark Expedition: America's Commitment to the Enlightenment

A SLIDE LECTURE BY

Stephen Dow Beckham

PAMPLIN PROFESSOR OF HISTORY
LEWIS AND CLARK COLLEGE

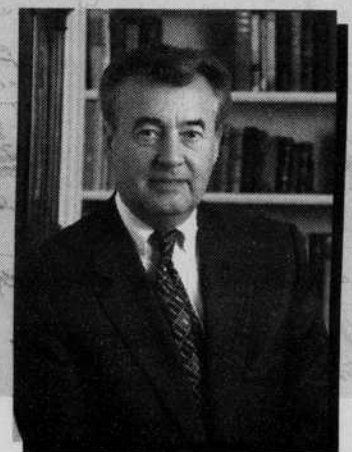

Wednesday, Nov. 13, 2002

7:30 P.M.

175 Knight Law Center

The lecture, which is free and open to the public, will be followed by a reception and a book signing and sale at the Museum of Natural History. For information, or for disability accommodations, please call (541) 346-3934.



UNIVERSITY
OF OREGON