

Concert

continued from page 1

singer, Mark Chavez, is half-brother to Korn frontman Jonathan Davis, released their self-titled debut this past August. The band is also a mainstage performer in this year's Ozzfest tour. Drowning Pool's debut, "Sinner," was also released in 2001.

For more information, call 485-5846, or 684-4979.

— Ryan Nyburg for the Emerald

Randy Travis heats up the Cuthbert Amphitheater

One of country music's most distinctive voices is coming to Eugene for what should be a dominant, well-received outdoor summer performance.

As the sun begins to set Aug. 29, Randy Travis will heat things back up at the Cuthbert Amphitheater with his 7 p.m. performance.

Odds are, Travis' set will feature many of his previous hits; Travis' hasn't produced a CD with new work since 2000. His past three CDs have been collections of his most popular songs and recordings of his live performances.

Classic songs and a good environment will be key for Travis' show. The August event will be Travis' first at Cuthbert, which is located between Autzen Stadium and Alton Baker Park.

Tickets, costing \$34 each, are now on sale for the summer performance and can be picked up at the EMU ticket office or at the Hult Center. There is an additional \$1 service charge for tickets purchased at the EMU.

— Brad Schmidt

Jewel set to perform in Portland

Jewel, a sweet-voiced song stylist, will be strumming acoustic guitar and singing in Portland's Arlene Schnitzer Concert Hall 8 p.m. Aug. 31. The show is sponsored by The Oregonian.

Her latest album, "This Way," includes pretty tunes like "Standing Still," "Love Me, Just Leave Me Alone" and "Break Me."

The Atlantic Records recording artist has been performing since she was six and writing songs since she was 17 years old.

Jewel became a singer and guitarist debutante when she was 20

by entering the big-time music scene with her first album, "Pieces of You," in February 1995.

Her supple voice and melancholy chords give Jewel's music its own style and also makes her songs familiar radio fare.

She's hit the top of the pop charts with expressive songs like "Foolish Games" and "Morning Songs" from "Pieces of You."

Now, in the past couple of years, she has expressed her feelings and experiences through the music found in "This Way."

Advance tickets are available through Ticketmaster. Ticket prices range from \$30.50 to \$40.50. Arrive at 7 p.m. to buy at the door, but tickets may be sold out.

Fifty cents from each ticket is donated to the Clearwater Project, which provides clean water to places like Tibet, Honduras and Mexico.

— Jillian Daley

Contact the editor in chief at editor@dailyemerald.com, the managing editor at jennischultz@dailyemerald.com, the sports editor at bradschmidt@dailyemerald.com and the reporters at jillandaley@dailyemerald.com and janmontry@dailyemerald.com.

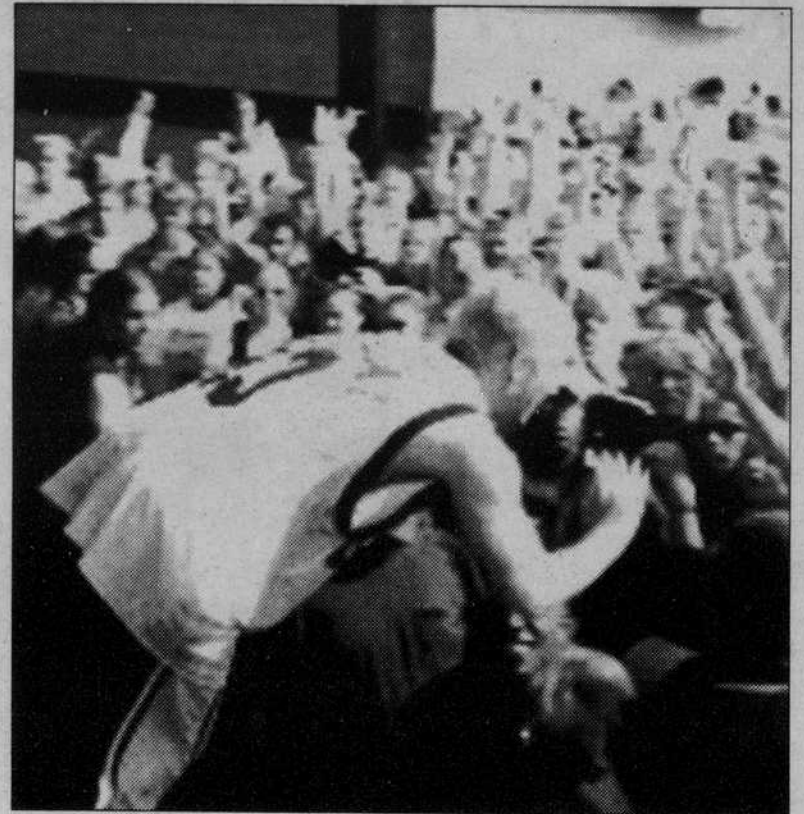

Courtesy Photo

The controversial rapper Eminem will be headlining this summer's 'Anger Management' tour, which also features Xzibit, Papa Roach and Ludacris.

News briefs

Women's health clinic closes its doors

Abortion services have become even more limited in Eugene.

The All Women's Health Services clinic, once located at 633 E. 11th in Eugene, is packing up shop indefinitely.

The clinic was the only abortion provider in Eugene. Now the closest location is Portland.

"We are not abandoning women in the area," said Executive Director Lois Smith. "We will still be working with Pro Choice and Planned Parenthood," she said.

The purpose of closing this location was to expand and improve services in the Portland clinic, Smith said. She added that there are a growing number of women in the Portland area who need the clinic's services.

"It's really a strategic business decision," she said.

AWHS began in 1971 and has been in the Eugene area for more than 10 years. In 1999, they began offering primary care services as well as abortion and birth control.

"At this point, there are no plans to reopen the office in Eugene," Smith said.

— Jenni Schultz

Oregon football games to air on East Coast television

New York City hasn't seen the last of Oregon Football — not by any means.

A year after an enormous poster of Joey Harrington was plastered in Times Square, Duck propaganda has returned.

This year, it's a 53 foot by 172 foot photo of wide receiver Keenan Howry filling the city's skyline, which simply states "We're Back."

Unlike the Harrington Heisman campaign, this year's poster has a two-fold purpose. Aside from getting the Ducks recognized on the East Coast, the poster serves as a precursor for a new campaign that will put Oregon football on East Coast television.

All 12 of Oregon's games will be aired on New York's YES Network, a 24-hour sports and entertainment station that reaches about 8.3 million homes in New York, Connecticut, New Jersey and Pennsylvania. The games are expected to be replayed Sundays at 2 a.m.

— Brad Schmidt

Fraternities

continued from page 4

extra requirements that greek members have."

Beta Theta Pi was among the first chapters to submit its letters of compliance, but Meisel said the motive for such quick compliance was fatalism rather than enthusiasm.

Chapter adviser John Kanan echoed that sentiment. Kanan said he opposes the new standards — particularly the substance-free housing provision, which he called "discriminatory" — because they take away the ability of individual chapters to govern themselves.

"Internally, (fraternity members) must learn to manage themselves as a business," Kanan said. "Unfortunately, the University feels that they have the authority to regulate off-campus activities. I'm very concerned about that."

Nevertheless, Kanan said he recommended quick compliance to chapter members when the new standards were approved.

"There's no sense in going through a full term with alcohol in the house and then having to shut it off in winter term," he said.

Kanan, who is Beta Theta Pi's district chief for Oregon, said the fraternity system seems to be suffering for past sins. Beta Theta Pi, in particular, is doing much better now than five years ago, when, he said, it was "out of control."

The University chapter of Beta Theta Pi is the last in the Oregon University System to go dry. The OSU chapter was closed down five years ago but has since been re-colonized. As a condition of re-colonization, the house remains alcohol free. The Willamette University chapter was forced to go dry by the general fraternity because, Kanan said, "they were not controlling what they did."

"Beta Theta Pi firmly believes in self-government," he said. "But if (a chapter) is not meeting its obligations, the general fraternity steps in to make sure that they do."

Leon Tovey is a freelance reporter for the Emerald.

Classifieds:
Room 300, Erb Memorial Union
P.O. Box 3159, Eugene, OR 97403
E-mail: classads@dailyemerald.com
Online Edition:
www.dailyemerald.com

CLASSIFIEDS

To place an ad, call
(541) 346-4343 or
stop by Room 300 Erb
Memorial Union

Horoscope by Linda C. Black

TODAY'S BIRTHDAY (July 18). Expenses pertaining to romance, loved ones or children could be higher than expected this year. Luckily, you have a natural talent for stretching your money. Tighten the belt and don't gamble. You'll make more money by providing good, honest services.

To get the advantage, check the day's rating: 10 is the easiest day, 0 the most challenging.

ARIES (March 21-April 19). Today is a 4. It isn't easy for you to wait, but you can do it. Review your notes. Work out. Do your deep-breathing exercises.

TAURUS (April 20-May 20). Today is a 7. Your partner may be in charge, but you're providing a lot of good ideas. Continue your planning in private.

GEMINI (May 21-June 21). Today is a 5. Saying too much could get you into trouble. Besides, you don't have time to say much. The more you work, the more you make.

CANCER (June 22-July 22). Today is a 7. There's a time for gallivanting about, and a time for hiding out and snuggling. Conditions now favor the latter.

LEO (July 23-Aug. 22). Today is a 5. Hold your cards close to your vest a while longer. Resist the urge to holler, too, even if you think someone is cheating. If that's happening, the scoundrel won't get far. Alert your partner.

VIRGO (Aug. 23-Sept. 22). Today is an 8. Don't let a financial frustration get you down. The thing you want is too expensive, or the interest rate is too high. Do without.

LIBRA (Sept. 23-Oct. 22). Today is a 5. The idea is to get more money for the same amount of work. If your skills have improved and you're putting out a better product, this is not cheating.

SCORPIO (Oct. 23-Nov. 21). Today is an 8. Fancy footwork is required, and fast talking, too. Luckily, you're a master at both. You won't get everything, so ask for more.

SAGITTARIUS (Nov. 22-Dec. 21). Today is a 4. You can't expect to get it all right the first time. Mistakes are part of the learning process. Stop worrying about making mistakes; they're inevitable.

CAPRICORN (Dec. 22-Jan. 19). Today is a 7. It seems as if all is going better than you expected. Are you letting success go to your head? That's not a good idea.

AQUARIUS (Jan. 20-Feb. 18). Today is a 5. When the going gets tough, you could do more of what you've done before. Or, you could change. Learn. Innovate. Three out of four ain't bad.

PISCES (Feb. 19-March 20). Today is an 8. Get advice from a wise person who lives far away, but don't go there to get it. Travel is a time-consuming hassle that you can't afford.

GTF Position Announcement

Employment Period: Academic Year 2002 - 2003
The Center for the Study of Women in Society invites applications for a GTF position (.40 FTE) for the 2002-2003 academic year. This position has been created to work on NIH and CDC funded projects.

Job Description
To serve as Data Analyst on two federally funded research projects in the area of women's reproductive health. Under the supervision of Marie Harvey this individual will be responsible for conducting analyses of data from several research studies. These analyses will primarily address the measurement of constructs, treatment effects of the intervention, and tests of the theoretical model(s) underlying the projects.

Qualifications
UO graduate student with excellent skills and graduate level training in quantitative research methods; experience and expertise in statistical analyses; experience with SPSS; ability to work independently. Experience in conducting research in women's health/public health is desired. Post MA level graduate student in the social sciences or related discipline is preferred.

Salary is determined by the UO GTF bargaining contract. The assistantship includes a waiver of tuition.

Deadline
Friday, August 2, 2002, by 5:00 p.m.

How to Apply
Send resume and cover letter to S. Marie Harvey, Center for the Study of Women in Society, 1201 University of Oregon, Eugene OR, 97403 or deliver same to CSWS, 340 Hendricks Hall, University of Oregon. Faxed applications are acceptable at 346-5096. Direct questions to Marie Harvey at 346-4120 or mharvey@oregon.uoregon.edu.

The UO is an equal opportunity, affirmative-action institution committed to cultural diversity and compliance with the Americans with Disabilities Act.

090 BIRTHDAYS

HAPPY BIRTHDAY
Melissa V.

ODE Classifieds.
346-4343

095 PERSONALS

A "mega-child-care-facility" posing as a "small residential daycare center" is a wolf clothed in sheep's zoning. Hearing July 24, 5pm City Hall.

100 LOST & FOUND

Found Diamond Earring.
Call to identify. 915-1799.

Find **COOL** stuff in the ODE
Classifieds **346-4343**



campus coffee break

daily grind > knight library
hearth café > lawrence hall
atrium café > willamette hall