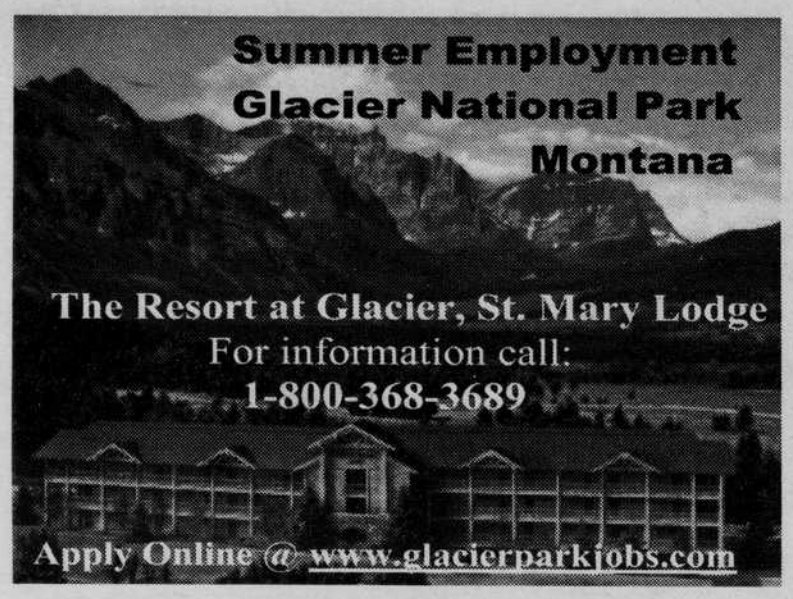

FREE PHONES!*
A few doors from the UO Bookstore
500 + whenever minutes
unlimited weekend minutes
39.99 per month
unlimited calling rate plans available
largest selection • best prices in town guaranteed
authorized dealer for
AT&T • Verizon • Voice Stream • Qwest • Nextel • Cricket
A+ Wireless
841 E.13th Ave. • 465-8877

* FREE roaming and long distance within united States
* Some restrictions apply. Subject to phone availability.
* 1 year contract
013789

THE OREGON HUMANITIES CENTER PRESENTS
The 2001–2 Colin Ruagh Thomas O'Fallon Memorial Lecture in Art and American Culture
MORRIS GRAVES:
LONGING AND RECONCILIATION
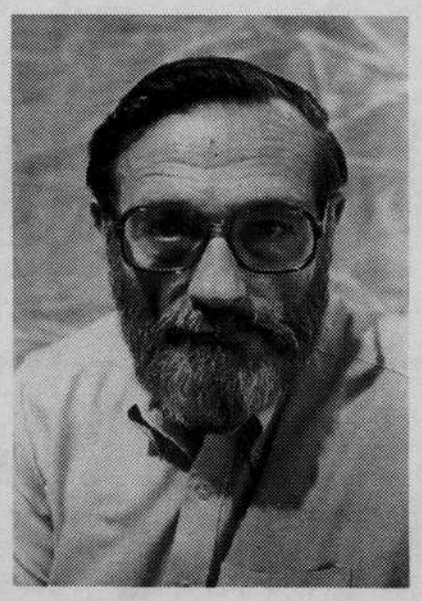
A SLIDE LECTURE BY ART CRITIC
THEODORE WOLFF
THURSDAY, APRIL 11, 8:00 P.M.
177 LAWRENCE HALL
This slide lecture is free and open to the public, and will be followed by a book signing and sale. For more information, or for disability accommodations, please call (541) 346-3934.
UNIVERSITY *of* OREGON

Got a story idea? Give us a call. Oregon Daily Emerald 346-5511

GO!
www.dailyemerald.com

Golf

continued from page 5

The Ducks best individual round Tuesday was a 71 from junior Chris Carnahan, who finished tied for 30th at 220. Junior John Ellis played consistent to finish at 222 in a tie for 42nd and sophomore Mike Sica anchored the Ducks with a respectable 226 in a tie for 55th.

"We just didn't get the job done today," said Nosler. "We didn't have to do anything spectacular. If we would have just played decently, we'd have been OK."

Oregon is not out of the action for long, as they will compete in the Thunderbird Invitational, beginning Friday at the Karsten Golf Course in Temp, Ariz.

Jesse Thomas is a freelance reporter for the Emerald.

ODE Classifieds.
Run your for sale item for five days (items under $1,000) ...
if you don't sell it, we'll run it
5 more days for free!

Bulletin Available On-Line! Registration begins April 14th – Register early to get your classes. Bulletin Available On-Line! Register early! Avoid Disappointment. Register early! Stay on track for graduation • Stay on track for gra

SUMMER 2002
YOURS FOR THE TAKING

Undergrads...
Summer Session is the perfect time to catch-up or get a jump start for fall term. Take a full year's sequence or explore something new. And for nonresidents take note: Everybody pays instate fees during Summer Session!

Precollege Students...
Many academic and athletic activities are available for students from K-12. "Countdown to College" with OSU Precollege Programs and make your journey to college a memorable one!

Grad Students...
Broaden your experience, meet our faculty and keep your program moving forward with OSU this summer.

Lifelong Learners...
No matter what age, we have many fun and interesting classes and programs that will expand your knowledge and stimulate the mind.

New, future transfer, visiting or non-degree seeking students...
Make the most of your summer by continuing your education at OSU. Choose from more than 1000 courses and enjoy the relaxed atmosphere, special events, and numerous opportunities that await you.

Professionals...
Workshops and mini-courses make summer an ideal time to enhance your professional credentials — or take your career in a different direction by learning something new.

Smaller Classes • Relaxed Atmosphere • Special Events • Smaller Classes • Relaxed Atmosphere • Special Events • Smaller Classes • Relaxed Atmosphere • Spe

OREGON STATE UNIVERSITY
oregonstate.edu/summer • (541) 737-1470 • e-mail: summer.session@orst.edu
Bulletin - Available Now! Registration - Apr. 14th Classes - Jun. 24th