

Bicycles

continued from page 12

high-risk area for theft. He didn't have exact numbers for the number of bike thefts there, but he said that because it's a dark, remote area adjacent to the edge of campus, "It seems fairly easy for someone to come through the fence between the campus and Williams Bakery and take a bike."

Vurek voiced stronger opinion of the area.

"Hell, you could go in there and make yourself a new bike from all the other bikes before anyone knew you were there," she said.

Hicks said the safest places to

Bike tips

The Department of Public Safety recommends using two different types of locks when securing a bicycle, and when using a cord-style lock to intertwine it in the bike's front and back wheels as well as the bike's frame. DPS also recommends removing the bicycle's seat and keeping it somewhere safe when the bike is not in use.

SOURCE: DPS

store bicycles are a 75-bicycle capacity fenced-in area next to the Onyx Building, a set of 24 outdoor bike lockers between Oregon Hall and Deschutes Hall, another 24 bike lockers by the Science Library and six bike lockers outside the Student Health Center.

A spot in the Onyx Building storage area costs \$20 per year, and the lockers cost \$30 per year.

"They fill up pretty fast, though," Hicks said.

For the rest of the students, Schoonover said residence halls allow students to store bicycles in their rooms. She admitted, however, that "the rooms are small, and that could be difficult."

E-mail reporter Marty Toohey at martytoohey@dailyemerald.com.

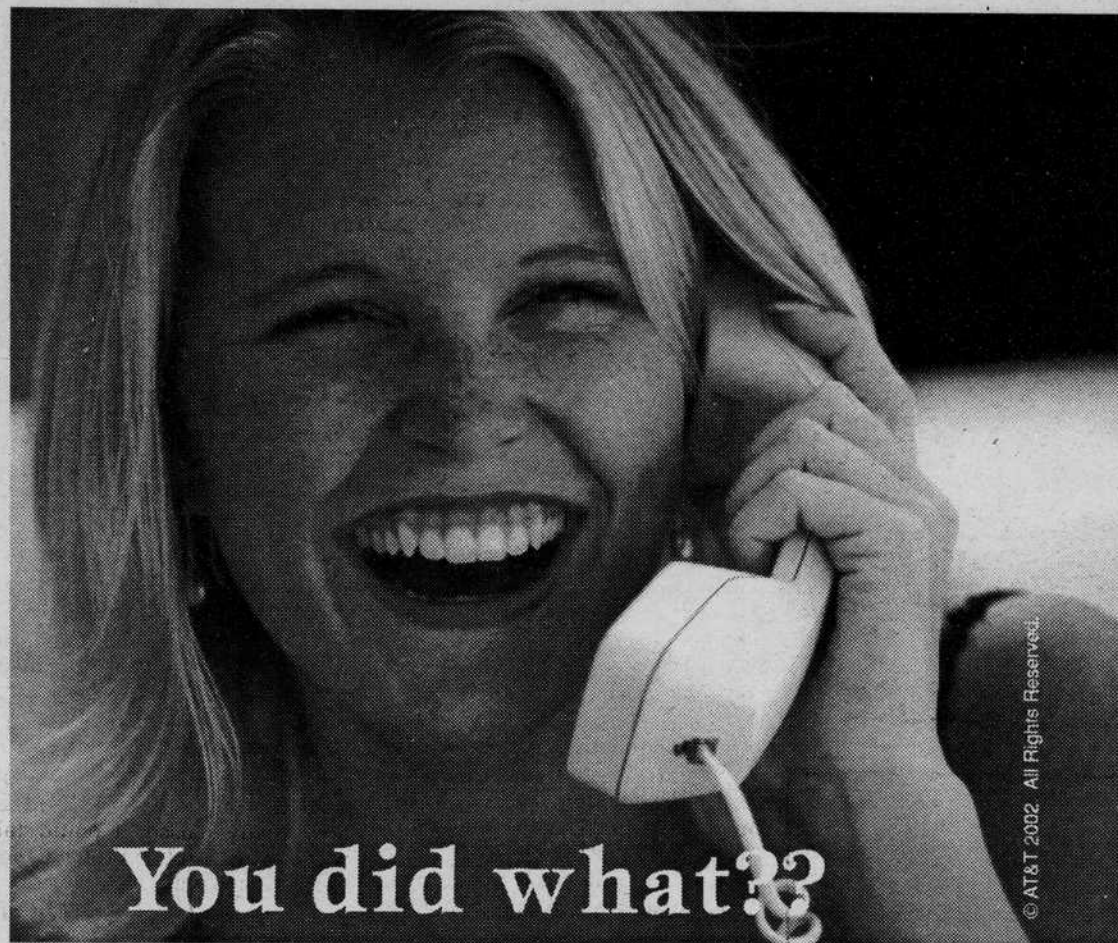

Spring Break 2002.
Get the College PrePaid Phone Card
so you can tell them all about it.

This Spring Break, keep in touch with the **College PrePaid Phone Card**. It's virtual — so buy it online and get it online. It's that convenient. Recharge your minutes anytime, and best of all there's no gimmicks!

- No expiration date
- No hidden fees or set-up charges*
- No monthly fee
- Domestic and International calls
- Flat per-minute rates*
- Rechargeable anytime

Get your PrePaid card online at
att.com/college/springbreak



*There will be a surcharge on all calls made from pay phones. Minutes are based on U.S. domestic calling. International flat rates are higher than U.S. domestic flat rates, differ according to destination called, and are subject to change. Rates may be higher for calls made to international mobile phones. Call times are billed in one-minute increments. Cards are not returnable or exchangeable. You should make every reasonable effort to safeguard your College PrePaid Phone Card and PIN number from unauthorized use. You will be responsible for lost or stolen cards. Service provided by SmarTalk. Recharge minutes may have different rates, which are available by calling Customer Service. For rates and surcharges, call Customer Service 24 hours a day, 7 days a week, at 1-800-361-4470. Complaints not resolved to your satisfaction may be directed to the state regulatory agency where card was purchased. © 2002 SmarTalk. All Rights Reserved.



Feeling Lucky?

You'll need more than luck to get a great job when you graduate

Get experience now
 by working at the
Oregon Daily Emerald

We now have paid positions open for spring term:

- reporter
- copy editor
- associate editor
- columnist

People from all majors are encouraged to apply.

For more information:
 e-mail emerald@oregon.uoregon.edu,
 or call 346-5511.

Deadline for application: 5pm Monday, March 18.

The Oregon Daily Emerald is an equal opportunity employer committed to cultural diversity.

Oregon Daily Emerald