

Need Cash?

- ✓ \$20 on 1st donation
- ✓ \$30 on 2nd donation
- ✓ \$50 for the first week
- ✓ \$5 extra for first-time donors if you bring in this ad!



Plasma donations
earn around
\$175 every month.

Aventis Bioservices • Eugene

(Formerly Seramed)

1 Block east of 8th and Garfield
1901 West 8th Ave., Eugene

683-9430

also at 225 B Main St. in Springfield

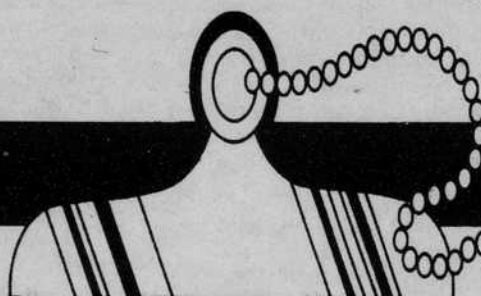

STUDENTS • FACULTY • STAFF

Flu Vaccination

Influenza vaccinations are now available at the University Health Center for all faculty, staff and their dependents 18 years and older every Wednesday, Thursday, and Friday from 8:00 a.m. to 9:00 a.m. and for all students Monday-Friday 9:00 a.m. to 4:00 p.m.

Students \$6.00

Faculty & Staff \$10.00
(cash or check)

Faculty and Staff in High Risk Category 1 covered by PEBB insurance.

(You must bring your PEBB card)

High Risk Criteria for Category 1

- Persons 65 years and older
- Persons with any of the following conditions:
 - ✓ Long-term heart or lung condition
 - ✓ Diabetes
 - ✓ Kidney disease
 - ✓ Anemia
 - ✓ Cystic Fibrosis
 - ✓ Asthma
 - ✓ Conditions that compromise the immune system
- Women who will be in their 2nd or 3rd trimester of pregnancy during the influenza season (November-April)

Who should consider getting influenza vaccine?

- People who provide essential community services
- Persons traveling to the Southern hemisphere between April and September, or to the tropics at any time
- Persons living in dormitories or in other crowded conditions, to prevent outbreaks
- Anyone who wants to reduce their chance of catching influenza

For more information, call the
University Health Center Flu Line at 346-4444.
healthcenter.uoregon.edu

56/010

great people. great fun. great experience.

Don't miss out.
Work for your college paper.

For more information on how to freelance for the Oregon Daily Emerald, call 346-5511.

University Events Calendar

Thursday, Nov. 15

Lecture: Anatole Anton, San Francisco State University philosophy professor and author of "Not for Sale: In Defense of Public Goods," presents "Public Goods as Common Stock: Notes on the Receding Commons." 3 p.m. 208 Dady. Free.

Friday, Nov. 16

Gift show: University of Oregon Museum of Natural History hosts the second annual Nature's Designers Gift Show. Ten artists and organization are represented, including the Thomas Chippendale School of Furniture, Lora Long-

Siegler's Native American beadwork and baskets from Tisket Tasket Basket. Noon-7 p.m. Museum of Natural History. Free cider and cookies. Also on Saturday, Nov. 17, noon-5 p.m.

ASUO

continued from page 1

ASUO Senate to review spending by the EMU Board if the board spends more than 20 percent of the EMU building reserves.

Student Sen. Mary Elizabeth Madden said the PFC needs to substantially increase its budget to continue funding groups that previously went to the ballot for funding. The measure would allow the PFC to expand the 2002-2003 budget by as much as 80 percent.

"If we don't get this one year exception, services and programs will have to be drastically cut to fit them into the PFC Budget," she said.

University administrators advised the ASUO to end ballot measure funding this year because of a ruling by the U.S. Supreme Court. The court ruled that incidental fees at public universities have to be allocated through a "viewpoint neutral" process.

According to the court's ruling in March 2000, funding by ballot is not viewpoint neutral because majority opinion determines whether a group receives funding.

University groups that previously went to the ballot for funding have said they will take their budgets to the PFC for approval this year, which will require a higher PFC budget.

The second measure on the bal-

lot would give the ASUO Senate more control over EMU building reserve money, which is used for maintenance or emergency expenses that arise during the year.

Oregon state law requires several University reserve funds. In the past, these reserves have not been funded at the level mandated by law.

This year, University President Dave Frohnmayer amended the Clark Document to require that these reserve funds be fully funded by the incidental fee. The EMU Budget includes the largest portion of these reserves.

Currently, if the EMU spends more reserve money than is budgeted for, it is required to cover the expenses with money from another part of the budget.

This measure would change that system because only 20 percent of the EMU reserve money would be automatically budgeted. After spending 20 percent of the reserves, the board could then go to the Senate to approve additional expenses.

If the Senate approved the board's request, there would be no budgetary penalty for the EMU. But if the Senate did not approve a request to spend more than 20 percent of the reserve money, the EMU board would have to cover the expense from elsewhere in the budget.

ASUO President Nilda Brooklyn

said the measure would give the current system "an added check and balance."

EMU Director of Student Activities Gregg Lobisser said an advantage of the measure is that it could make more money available for needed building repairs.

But he said it could also create conflict between the Senate and EMU administrators.

In a worst-case scenario, Lobisser said, a flood or another emergency could occur when school is not in session. Under the new measure, if members of the board had already spent 20 percent of the reserve funds, they would have to wait until the next Senate meeting to spend more of the reserve money.

"You can't manage a building that way," he said. "It's not good management sense to have those kinds of restrictions."

Senator Andy Elliott, who helped write the measure, said the Senate should have a say in how building reserve money is spent because it comes from student incidental fees.

"This in no way disables them from spending more than 20 percent," he said. "It just puts a safeguard there."

Kara Cogswell is a student activities reporter for the Oregon Daily Emerald. She may be reached at karacogswell@dailyemerald.com.

NATUROPATHIC MEDICINE PROGRAM

Practice Made Perfect

Bastyr's science-based naturopathic medicine program features a medical school curriculum that includes holistic principles, natural therapies and a focus on helping patients become partners in their own healing.

It's the perfect cure for the common career.

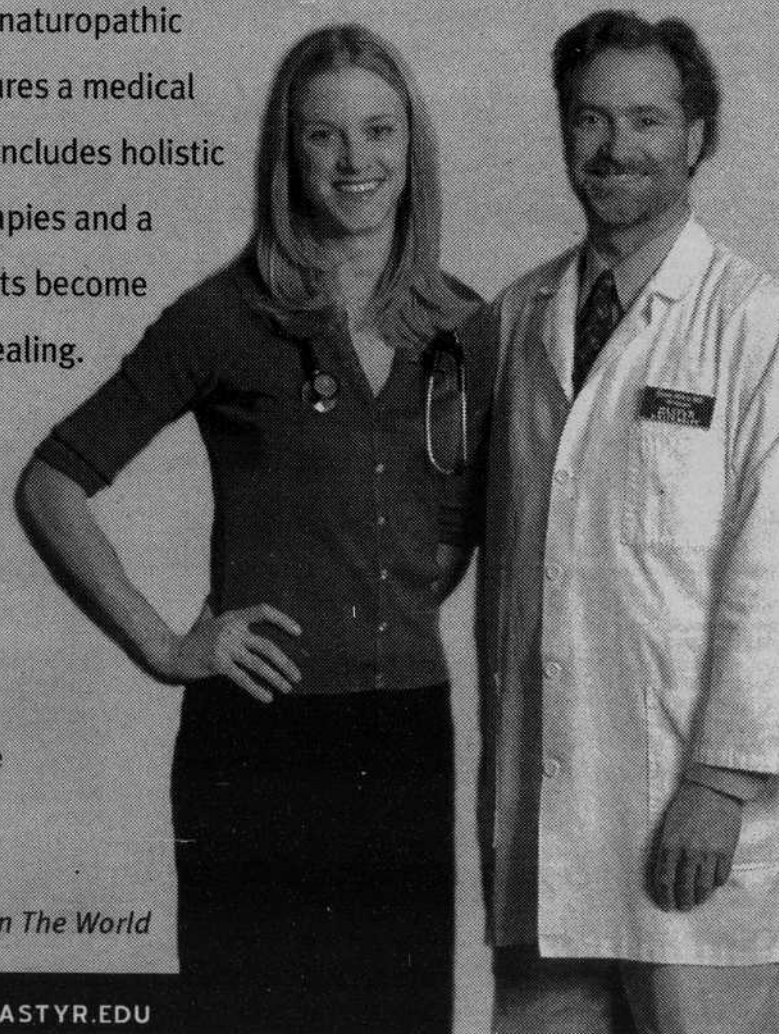

campus just north of Seattle

BASTYR
UNIVERSITY

The Most Natural Choice In The World

425/602-3330 - WWW.BASTYR.EDU