recycle recycle recycle recycle recycle recycle recycle recycle recycle recycle recycle recycle recycle recycle recycle recycle

University of Oregon
RECYCLE GUIDE

Starting to clean out early?
PLAN AHEAD !!

You can help us in the efficient collection of your materials.

RESIDENCE HALLS: Recycling collection is available throughout University Housing for the following materials:

* Paper
* Cardboard
* Newspaper
* Bottles & Cans

Residence Hall Recycling Site Locations

Riley: *Kitchen area*
Hamilton: *Trash rooms*
Walton: *Laundry rooms*
Earl: *First floor work rooms*
Carson: *Basement by elevator*
University Inn: *Laundry rooms*
Bean: *Basement trash room and Outside Willcox Hall*

OFFICE CLEAN-OUTS: Please contact us @ 346-5275 to assist you in your office cleanouts.
RECYCLING in the COMMUNITY : For recycling locations in the community contact BRING Recycling @ 746-3023.
FAMILY HOUSING: Recycling sites are located at all dumpster locations. Take all reusable items & donations to your nearest non-profit organization. For *motor oil, batteries,* and other hazardous materials, contact Lane Co. Waste Management @ 687-4119 for more information.

For more information contact Campus Recycling @ 346-0929.

recycle recycle recycle recycle recycle recycle recycle recycle recycle recycle recycle recycle recycle recycle recycle recycle

FREE PICKUP
FROM DORM OR APARTMENT

Or Just Visit our Stores!!!

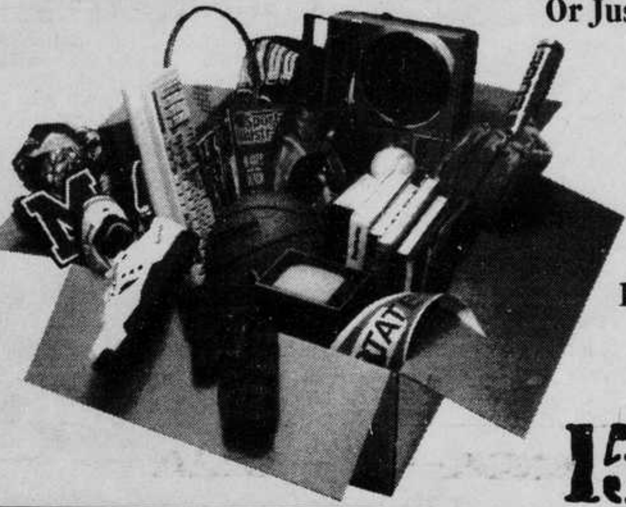

Shipping, Boxes, Packing. We Do it All!

15% OFF

Just mention this Ad. Credit Cards, Checks Accepted!

Call us today for a FREE pickup!

484-6353
607-0707

•1056 Green Acres Rd. Suite #102
•4257 Barger Drive

PAKMAIL®
CENTERS OF AMERICA
We Ship Anything, Anywhere.®

UPS • FEDEX • US MAIL • DHL • FREIGHT

WHEN FINALS ARE OVER, THE CRAMMING BEGINS.

Save $5.00!
Save 1/3 off!
See below for details.

MAIL BOXES ETC. Can help you do your own boxing or gladly package any and all your items.

BIG OR SMALL, WE SHIP THEM ALL!

Authorized UPS shipping outlet.

- **SAVE $5.00 on UPS shipments over 25 pounds.**
- **SAVE 1/3 OFF the retail price of moving, shipping and storage boxes.**
- **SAVE 1/3 OFF the retail price of packaging supplies.**
- **FREE LOBBY PICKUP (25 pounds or more).**
- **SAVE 25% on the packing and shipping of items too large for UPS or Federal Express**

For free pickup, Call:
687-2836

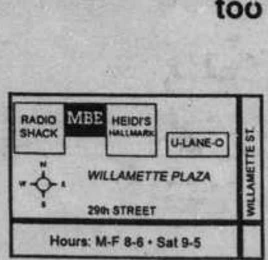

MBE MAIL BOXES ETC.

Hours: M-F 8-7 • Sat 9-6 • Sun 12-4
2852 Willamette St.
687-2836

Some restrictions apply
Offers expires Aug. 30, 2001.

Santa Clara Square
65 W-1 Division Ave.
461-0710

011804

A Unique Housing Alternative for University Students and Young Professionals

We combine the convenience of University living with the kind of independence you can only find in an off campus setting.

1, 2, 3 & 4 Bedroom Furnished Units

No Application or Credit Check Fees

Leased by the Bedroom

Competitive Rates with 2 Payment Plans

Large Swimming Pool and Year-Round Spa

State-of-the-Art Fitness Center

Recreation Room

Volleyball and Basketball Courts

Barbecue Grills

Computer Lab with FREE Internet Access

Minutes by Bike Across the Autzen Footbridge

Bus Stop at Kinsrow and Centennial

Now accepting applications for next year!

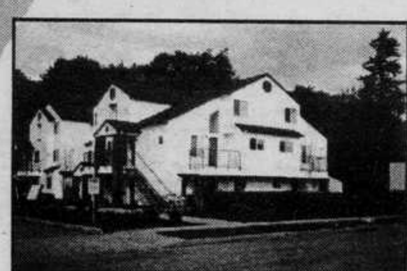

Stop by today and see why more U of O students call us home!

Ducks Village

3225 Kinsrow Avenue, Eugene, OR • 485-7200 • www.ducksvillage.com
Office Hours Monday - Friday 8-5 Saturday 9-1
***Need a roommate?** Stop by or call for a free roommate listing.*

0011579

Recycle this paper... Give it to a friend.