Oregon Daily Emerald

Classifieds

Call (541) 346-4343
or stop by Room 300, Erb Memorial Union
to place your ad today.
P.O. Box 3159, Eugene, OR 97403
E-mail: classads@oregon. uoregon.edu
On-line edition: www.dailyemerald.com

095 PERSONALS

The United Methodist Church
Sunday Worship
First UMC
1376 Olive St.
8:45 contemporary
11:05 traditional
Wednesday Fellowship
Wesley Foundation
1236 Kincaid St.
7-8:30pm
College Students are Welcome!

Ticklers suck,
Rabbits Rule!! 8-1
Game On

100 LOST & FOUND

Lost dark grey fleece with dark blue stripe across chest on Oct. 26 at Rennie's. Fleece was a special gift. Please return it to 342-4752 if you found it.

Found specialized Mtn. bike
Call to identify.
242-3928

FOUND: A "spider" hair clip near Knight Library. Please call to claim: 484-9860.

Small, leather cd case found on 13th, in front of Espresso Roma, Saturday morning. Leave Contact info at EMU Cultural Forum.

The ODE Classifieds...

105 TYPING/RESUME SERVICES

TypeWrite
747-0740
Word & Word Perfect.

At **344-0759, ROBIN** is **GRAD SCHOOL APPROVED.** 20-year thesis/dissertation background. Term papers. Full resume service. Editing. Laser pr. **ON CAMPUS!**

120 MISCELLANEOUS FOR SALE

$$Give Me Five!$$
Run your **"FOR SALE"** ad (items under $1,000) for 5 days. If the item(s) doesn't sell, call us at 346-4343 and we'll run your ad again for **another 5 days *FREE!***
Student/Private Party Ads Only • No Refunds

Prepaid Phone Cards
398 minutes for only $20
4.9 cents per minute
Vital Foods Sports & Vitamin Store
255 E 18th St - next to Starbucks
Buy card, get 5% off purchase

Emerald City Comics
Your store for comics, games, Anime. 770 E. 13th 345-2568

125 FURNITURE/APPLIANCES

Great Used Furniture & Appliances St. Vincent de Paul has a HUGE selection of used furniture and reconditioned appliances. Come see,
* 2345 W. Broadway 345-0595
* 1800 West 11th Ave 683-8284
* 2699 Roosevelt Blvd. 689-1695
* 705 Seneca Ave 345-8036
* 2289 Olympic (Spfd) 747-8365

130 CARS/TRUCKS

1995 Mazda 626 silver, 4 doors, cassette, 76,000 miles, $8500. Call 513-9420

1990 Honda Civic LX, 4 door, automatic, all records, well maintained, excellent condition! $4,900. 140,000 m. Call 984-5423.

'80-90 HONDAS FROM $500!
Police impounds and tax repos. For listings call now 800-319-3323 ex.7319.

140 BICYCLES

Mens Univega
Red 3 speed bike for sale. $55 obo. 988-3180.

Woman's English 3 spd, good cond. black, $45. Man's 10 spd fair condition, white. $30. 484-4263

145 COMPUTERS/ELECTRONICS

Super Mac C600 mini-tower. CD, 32 mb RAM, 4 gig HD, With Umax scanner. $495 344-9763

150 TV & SOUND SYSTEMS

JBL home loudspeakers, very powerful, great bass response, 3-way. $100 obo. 741-9690.

CASH! We Buy, Sell & Service VHS VCR's and Stereos. **Thompson Electronics,** 1122 Oak, 343-9273

175 WANTED

Wanted 2 Reserved tickets for Arizona State football game. Will pay top dollar. 484-2942.

185 BUSINESS OPPORTUNITIES

Need Extra Money
Earn cash while you surf the web!
It's absolutely Free
1. No cost • 2. No selling
to to www.alladvantage.com
Ref# DVA-894, once logged on be sure to go the the "Press Room" & the "Referral Calculator."

BUYER BEWARE
The *Oregon Daily Emerald* assumes no liability for ad content or response. Ads are screened for illegal content and mail order ads must provide a sample of item for sale. Otherwise, ads that appear too good to be true, probably are.
Respond at your own risk.

185 BUSINESS OPPORTUNITIES

Mobile DJ business
Existing business includes equipment, music and trailer. Excellent source of part-time income, will provide complete training. Call Ron 746-8098

190 OPPORTUNITIES

Need money for college? Search 7,000 sources for 500,000 awards. Scholarships 101 Soltware, Apple/ Windows, CD rom, #P501 $69.95, (800) 538-4834.

Juniors and Seniors: Here's your chance to gain real world experience and earn upper-division credit!!
Gain practical skills in local organizations through the Career Development Internship Program. Orientation Meeting for Winter Internships is Mon. Nov. 1, 3:30-5:00 p.m., Walnut Room-EMU. Learn about program and sign-up for interviews. Internship descriptions in 244 Hendricks Hall, UO Career Center. Questicns? Call CDIP at 346-6011.

Wanted: Native speakers of Norwegian (dialect a plus) for linguistics project. Call 937-3034 and ask for Marion, or email LISBEBROWNE@AOL.COM, put "for Marion" in subject. $10 for 45" interview.

200 WORK STUDY POSITIONS

Jobs in Campus Recycling!
Campus Recycling Now hiring work study/ tech fee funded students for positions beginning now.

Contact Campus Recycling at 346–1529. Leave message with a mailing address and phone number to obtain application.

205 HELP WANTED

allstudents.com

Earn $400
per class each semester by simply
Taking Notes!

Apply online at
www.allstudents.com
for all sections of the following undergraduate courses:

Accounting	English
Advertising	Finance
Aerospace	Geography
Afro-American	German
Studies	Government
Agricultural	Greek Studies
Science	Health Education
Air Force Science	History
Anthropology	Journalism
American Studies	Judaic Studies
Archaeology	Kinesiology
Architecture	Legal Studies
Art	Life Sciences
Art history	Linguistics
Asian American	Management
Studies	Marketing
Astronomy	Microbiology
Atmospheric	Middle Eastern
Sciences	Studies
Biochemistry	Molecular
Biology	Genetics
Biomedical	Medieval Studies
Engineering	Middle Eastern
Biotechnology	Studies
Botany	Nutrition
Business	Nursing
Calculus	Philosophy
Chemistry	Pharmacy
Classics	Physical Therapy
Communications	Political Science
Comparative	Public Relations
Literature	ROTC Courses
Computer	Sociology
Sciences	Social Work
Construction	Spanish
Design	Special Education
Earth and Space	Speech
Science	Theater
Ecology	Women's Studies
Economics	Writing
Education	Wildlife Studies
Engineering	Zoology

allstudents.com will be offering the above listed courses online **FREE** of charge.

If you're interested in becoming a Note Taker for a course that doesn't appear on this list, please submit an application online for review.

ATTENTION MARKETING MAJORS:
Currently we are hiring for a Marketing Specialist as well as Note Takers, please apply online at
www.allstudents.com

GET IN
GET THROUGH
GET OUT

205 HELP WANTED

Dancers wanted Silver Dollar Club. For all shifts. Flexible schedule. Apply in person. 485-2303.

!$21 + HOUR PT/FT!
Process Mail or Email!
Email: Register@aweber.com

Child care for group home. PT flexible hrs. Excellent pre-education work experience. bobbyz@worldnet.att.net or 688-6178.

Now Hiring! Co-coordinator for work study position. Apps. avail outside Survival Center, Suite 1 EMU. 346-4356.

Wanted: Administrative Assistant for ASUO Student Senate, approx 5 hrs/wk. Meetings Wed 7-10 pm. Work Study only. 346-3749

Security position opening for new dance club. Apply in person 11 am - 4 pm M-F. Contact Tone, 21 W 6th.

Seeking friendly uninhabited girls 18 or older for female owned and operated adult-nude teleconferencing studio. Call Deana or Megan at 302-1414.

SEEKING MARY POPPINS
Career salaries up to $3200/ month with living expenses paid.
Call Oregon Nannies 343-3755
web site: www.oregonnannies.com

POSTAL JOBS TO $18.35/HR
INC. BENEFITS, NO EXPERIENCE, FOR APP. AND EXAM INFO, CALL 1 800-813-3585, EXT 6624 , 8AM-7PM, 7 DAYS fds,inc

Seasonal Sales. P/T. Mall Cart from 11/1/99 - 12/31/99. Natural Herbal Heating Pads. Hourly plus comm. Resume to Isabella's, P.O. Box 1062, Sisters, OR 97759. Fax 541 549-9363. PH 541 549 4842.

Barista, part-time position at busy drive-thru. Experienced only. Must be a flexible team player. Drop off resume at Coffeeworks, in front of the Gilbert shopping center. Hwy 99.

SELF STARTER with people skills needed to oversee attractive UO apartment complex, perfect flexible part-time job, large apartment available now, call Denise at Stewardship Properties, 343-6000.

Administrative Assistant
Attend Programs Finance Committee meetings and take minutes. $7.25/hr, 10-12 hrs/wk, Nov-Mar. Applications available in Suite 4, EMU. 346-3749 or 346-0651.

ODE Classifieds 346-4343

Jelly is to peanut butter as Pulse is to:
a) Entertainment
b) The Emerald
c) Fun
d) All of the above

Horoscope by Linda C. Black

TODAY'S BIRTHDAY (Oct. 29). Let a foreign friend teach you something new and become even wiser. Timing's everything in November. The truth will be out by December. Gather knowledge in January and store it where you can in February. In April, there's plenty of work and plenty of stress, too. In May, relax with an old partner and a familiar old routine. Venture forth in July and glimpse your future in August. Love's the key, especially in September.

To get the advantage, check the day's rating: 10 is the easiest day, 0 the most challenging.

ARIES (March 21-April 19) — Today is a 5 — You're a little bit pressed today. Moving some things in and out? Somebody else has a huge "honey-do" list for you. It's not easy for you to follow orders, but today it's your best bet.

TAURUS (April 20-May 20) — Today is a 9 — This is a good day for you to learn, grow, teach and compromise. Hmmmmm. That may not have been what you had in mind. You wanted to win. Well, that might happen, but it probably won't before you make a concession. Give up something you can do without.

GEMINI (May 21-June 21) — Today is a 5 — If you put in a little extra effort, you might make a good return on an investment. Be careful with your spending; share expenses when possible. Don't volunteer to pay for more than your share. Be extravagant some other time. Today it's wiser to scrimp.

CANCER (June 22-July 22) — Today is a 9 — You look good today. You should be relaxed, calm, cool and collected. You'll even breeze past someone who's being a bit of a jerk. Sometimes this kind of behavior is upsetting, but today ignore it. Consider the source.

LEO (July 23-Aug. 22) — Today is a 4 — You could be forced to finish something you've started. You have lots of other things you'd rather do, but there's no time for any of that now. Somebody else is cracking the whip, and you'd be wise to jump!

VIRGO (Aug. 23-Sept. 22) — Today is an 8 — You're basking in a complimentary glow, so you should feel and look great. Are you already friends with your neighbors? If not, this is a great day to begin. That's a good way to make your neighborhood safe, and it's also a lot of fun!

LIBRA (Sept. 23-Oct. 23) — Today is a 5 — You need to be careful today. You'll have to work harder than you think you should, but this could pay pretty well. You're not likely to win the lottery, but you could get past a financial difficulty. Be respectful and keep busy!

SCORPIO (Oct. 24-Nov. 21) — Today is an 8 — You are blessed today. You can see the overview easily, and that helps you make a wise decision. Truth and justice will prevail, especially since you're on the job. Do your best to make sure that happens, and your efforts will be greatly appreciated.

SAGITTARIUS (Nov. 22-Dec. 21) — Today is a 4 — You might be worried about money. Do you have to spend more than you have? Is it time to pay back a debt? If so, you'll feel better once this is handled. You might be able to work a deal that's better for all concerned. Consult a Taurus or a Cancer.

CAPRICORN (Dec. 22-Jan. 19) — Today is an 8 — You need to spend more time with your mate or your partner. The two of you should put your heads together and plan the next few days. Don't make any decisions on your own, or you might have to change them later.

AQUARIUS (Jan. 20-Feb. 18) — Today is a 5 — There's work to be done. You're drawing attention, but not much money. This is one of those days when you're paying dues. You're overworked and underpaid, but that's OK. This could turn out to be time well spent. Think of it as an investment.

PISCES (Feb. 19-March 20) — Today is a 10 — You get the prize! Your intuition is excellent! You're kind, considerate and thoughtful. Everybody loves you! They can't help it! Fuss over people and thank them for being in your life, and they'll do the same back. You are a gift, and what you send out comes back atcha.

NOW HIRING

University of Oregon
Annual Giving Program

*Start at $8.00 per hour **plus bonus!***

Agate Hall, Room 124
applications available anytime
346-2059

Annual Giving Program • UO Development Office
Transforming Lives through Knowledge

a508846

off the mark by Mark Parisi

www.offthemark.com
MarkParisi@aol.com
ATLANTIC FEATURE ©1999 MARK PARISI

Challenge 17,000 students to take a nap on your couch.

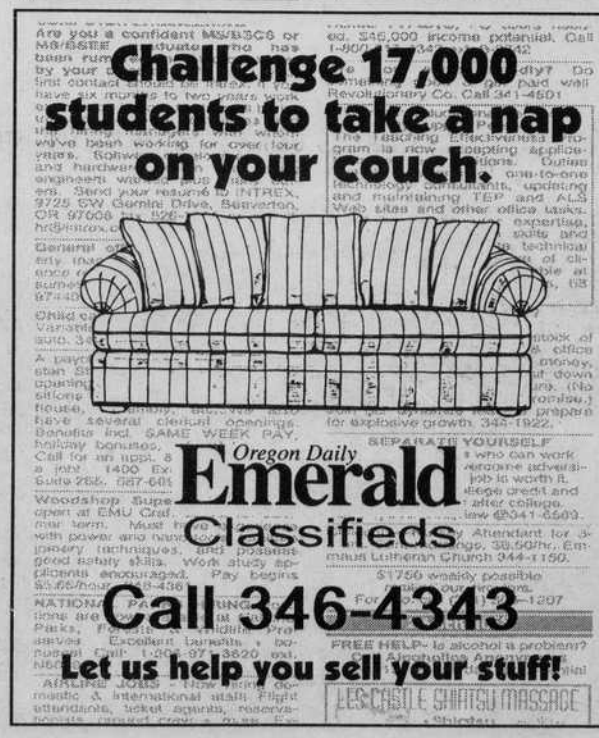

Oregon Daily Emerald Classifieds
Call 346-4343
Let us help you sell your stuff!